GUERNSEY BREEDERS' JOURNAL

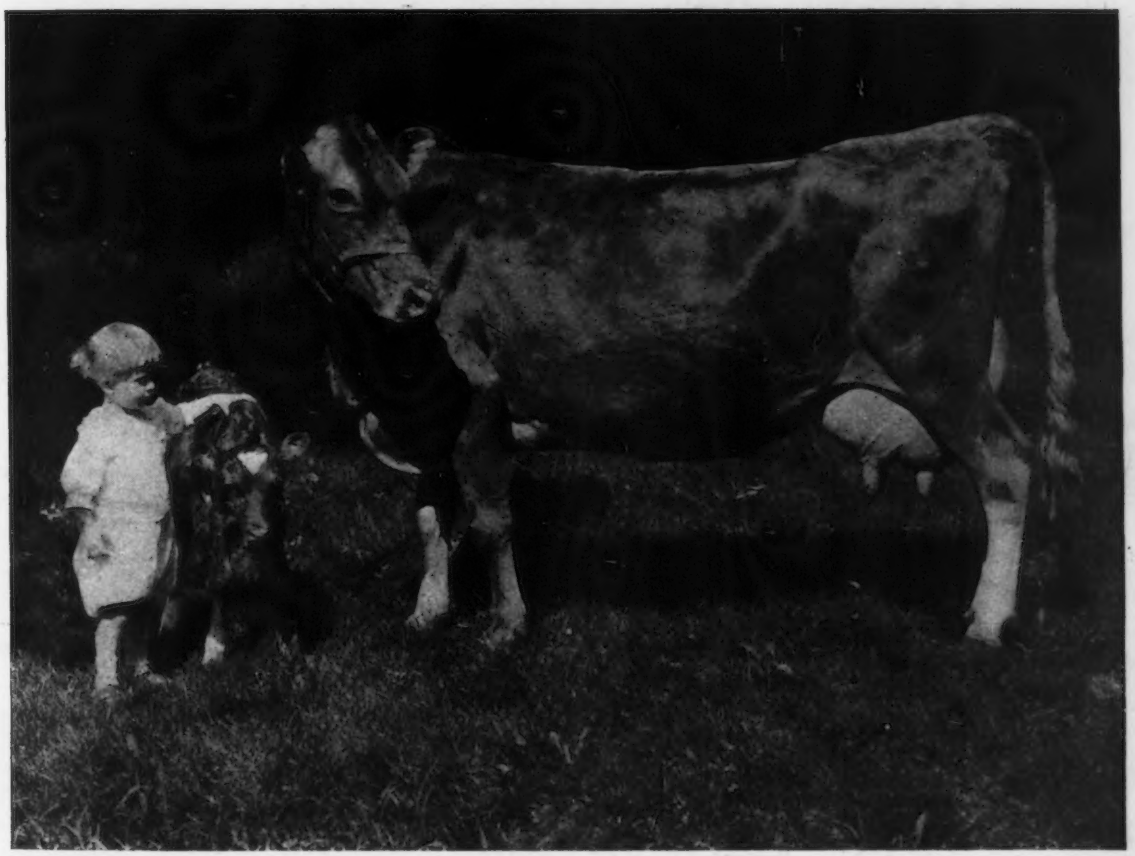

FIRST DAWN 19096 AND HER 13th CALF

SEPTEMBER 1, 1920

Harbor Hill Consigns

TO THE NEW YORK STATE COMBINATION SALE

TO BE HELD

SATURDAY, SEPTEMBER 18, 1920

AT HON. HENRY M. SAGE'S

Fernbrook Farm Menand's Road Albany County New York

LINDEN LASS OF HARBOR HILL 65958

Dropped January 23, 1916

A. R. Production Class C: 4659.00 lbs. Milk; 194.10 lbs. Fat in 118 days

SIRE—Azucena's Standard 25537

Three daughters on A. R. test making creditable records

DAM—Linden Girl of Harbor Hill 2d 52836 A. R.

MILK	FAT	
12,115.30	578.84	as a Sr. 2 year old
13,526.80	682.68	as a Jr. 4 year old

She and two of her full sisters have **seven** records

Averaging **13,499.54** lbs. milk: **700.54** lbs. fat

All except one were made in the Junior Class

CLARENCE H. MACKAY
Owner

ADDRESS
C. H. HECHLER, Supt.
Roslyn, Long Island, N. Y.

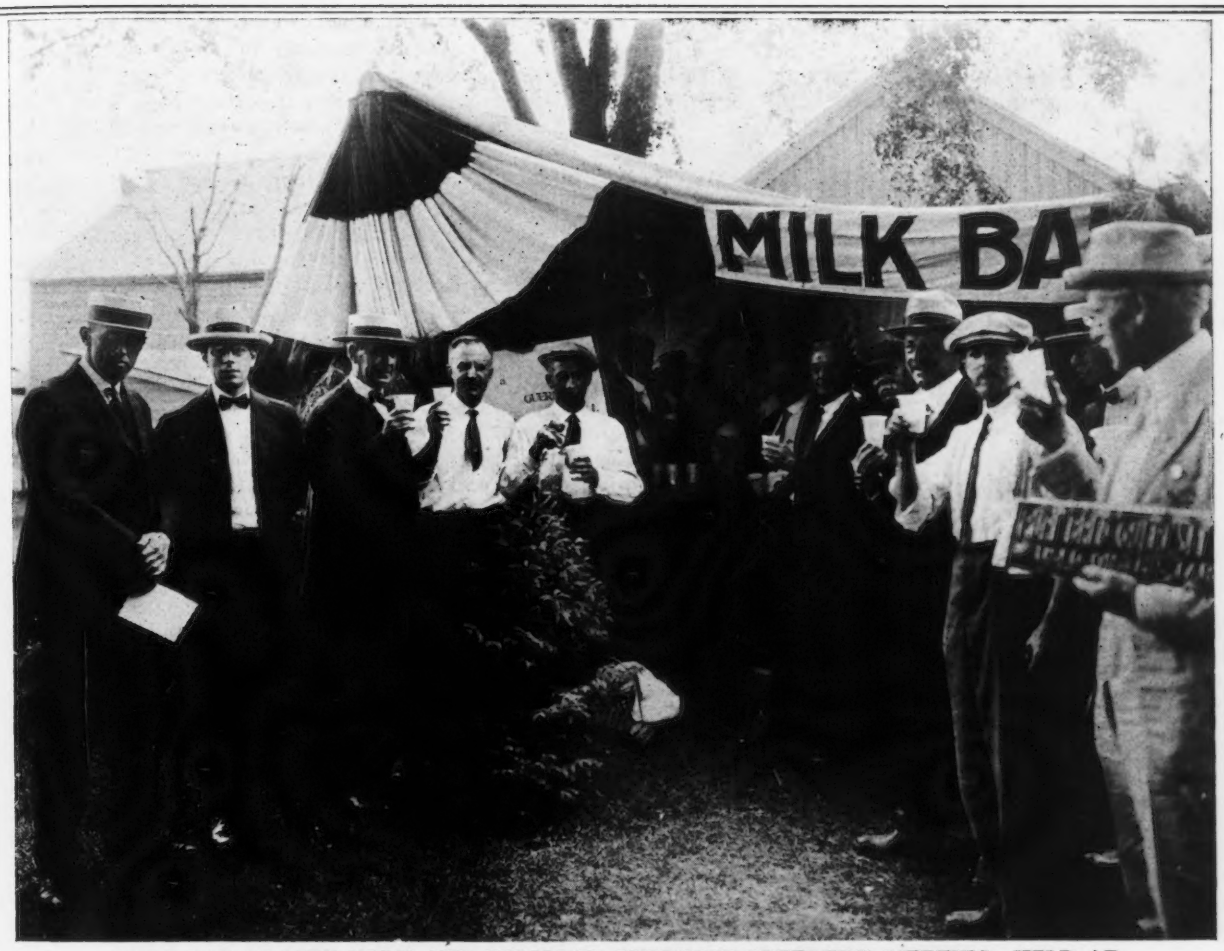

MILK BAR AT NEW YORK AND VERMONT GUERNSEY BREEDERS' MEETING, HELD AT SUBURBAN FARMS, GLENS FALLS, NEW YORK, AUGUST 7

SEPTEMBER 1, 1920, TABLE OF CONTENTS

STATE NEWS INDEX

California	238
Illinois	241
Indiana	241
Iowa	242
New York	243
North Dakota	244
Ohio	245
Oregon	246
Pennsylvania	247
Virginia	248
Wisconsin	249
General	259

FEATURE ARTICLES

Caribou Farms Moves Cattle to Fairydale	219
Langwater Farms Guernseys at Auction	220
Yakima County Guernsey Breeders Buy —*G. N. Angell*	221
Special Trophies and Prizes for 1920	224-5
The Guernsey Herd at Woodend Farm	226
A Study of Guernsey Sires	229
New York Cow A Class Leader	266
New Leader in DD Wins Ninth Place	266
Bradley Farms Guernseys at Auction	268

DEPARTMENT INDEX

Editorial Comment	218
What the Cows are Doing	237
Sales and Meetings	237
Guernseys Wanted	237
News Items	238
Completed Records	261
Class Leaders	
Roll of Honor	264
Advanced Register	265
Transfers	270
Index to Advertisers	A-63

ILLUSTRATIONS

Caribou King Albert 39281	219
Jokastus 17320	219
King's Alberta 33788	219
Langwater Farms	220
Matilda of Antrim 60802	221
Daughter of Catherine's Delight 82555	222
Princess Twinkle 88788	222
Quartz Lily Bell 57328	223
Merrimac's Blossom 21989	223
Woodend Farm Cattle Barns and Buildings	226
Imp. Primrose II. des Beauchamps 49528	226
Daughters of May Rose Secret of Pencoyd 27844	227
Secret's May Rose Dawn of Woodend 61606	227
May Rose Secret of Pencoyd 27844	227
Primrose May Rose 96871	227
Mayflower's May Rose 55429	227
Queen's Ultra May King 58410	228
Celestine's May Rose 55650	228
Squire's Mayflower 69668	228
Rosalie's May Rose 55427	228
Nelly's King of the Rancho 49993	239
Sunny Hill Farm, Syracuse, N. Y.	243
Ward County Guernsey Breeders' Meeting	245
Woodlawn's Reuben 29572	248
Vermont State Guernsey Breeders' Meeting	261
Dimple Queen of Wakpala 69201	266
Bradley Grade Guernseys	267

VOLUME XVIII

GUERNSEY BREEDERS' JOURNAL

For the Advancement of the Guernsey

NUMBER 5 NEW SERIES

Published the first and fifteenth of each month by The American Guernsey Cattle Club at Peterboro, New Hampshire.

Entered as Second Class Matter Dec. 15, 1909, at the Post Office at Peterboro, N. H., under act of Mar. 3, 1879. Acceptance for mailing at special rate of postage provided in section 1103 Act of Oct. 3, 1917, authorized Aug. 9, 1918.

Subscription Price

One Year	*$2.00*
Three Years	*4.80*
With Hoard's Dairyman	*2.75*
With The Dairy Farmer (Kimball's)	*2.25*

EDITORIAL COMMENT

Sale Date Correction

In the August 15 issue of the JOURNAL the advertisement of the Timonium Pure Bred Live Stock Exchange the date of sale was given incorrectly. The sale will be held on Thursday, September 23, at eleven A. M. at Timonium, Maryland, a short distance from Baltimore. There will be a "Dutch Treat" dinner at the Emerson Hotel, Baltimore, at seven P. M. on Wednesday, September 22, as given in the advertisements in this issue.

The National Dairy Show This Year

"Yes, it promises to be bigger and better than ever this year, and that's saying a mouthful," is the way one breeder expressed his idea of what he knows he will find at the fourteenth National Dairy Show to be held at the International Ampitheatre, Chicago, October 7 to 16, 1920.

Breeders of Guernsey cattle have gathered at the ringside at the National for over a decade to get acquainted and swap ideas on the excellent cattle shown there. The Dairy Show has been a great factor in establishing and improving breed type from year to year, and the importance of breeders' studying the champions in the ring can not be over emphasized.

THE AMERICAN GUERNSEY CATTLE CLUB will maintain a booth at the Show that will be at your service, and will do everything in its power to help you meet the other breeders there, and to get the most and best ideas from your stay at the National so that you will go home rested and enthused for another year's endeavor to breed the best Guernseys in the world.

By the time this editorial appears in print some of the major fairs will be in process or about to be held, and we wish again to call your attention to the State Herd exhibit at the National. This herd is to be made up of one bull two years old or over, one yearling bull, one bull calf, one cow four years old or over, one three year old cow, one two year old heifer, one senior yearling heifer, one junior yearling heifer, one senior heifer calf and one junior heifer calf. Not more than two of the animals in this class can be selected from any individual herd showing. This makes it necessary for each state to produce at least five breeders of prize winning animals, and unless five states enter into competition, this class will not be considered well filled.

Get busy at your state fair and pick a state herd to go to the National. The CATTLE CLUB is doubling the money offered by the National Dairy Show Association, which will run the premiums for this class to the following figures: first $500, second $200, third $150, fourth $100, and fifth $50.

Every Guernsey breeder who can borrow, beg, or steal the money (and get away with it) to go to the National should plan now to be there. Remember the dates October 7 to 16—Guernsey Day, Monday, October 11, judges of Guernsey cattle, Professor H. H. Kildee of the Iowa State College of Agriculture and James B. Robertson, Burnside Farm, Eccleston, Maryland.

Is High Testing Milk Discriminated Against?

Mr. Lewis A. Toan of Rochester, New York, offers the following editorial. We sincerely hope that breeders will express their views on this subject for publication in the JOURNAL as this is a most important question:

One of the most important problems confronting the farmer owning high testing cows is to get a fair price for his milk. The state of New York and our Dairymen's League unconsciously discriminate against milk testing above 3 per cent. The state law fixes the minimum standard for butter fat at 3 per cent., and the League in selling milk testing above this percentage secure forty cents per pound for butter fat when it is worth about twice this valuation. The result is a lowering of the standard of quality by farmers, as 3 per cent. milk is the cheapest to produce.

This condition is not peculiar to New York state. In a recent issue of HOARD'S DAIRYMAN prices of milk in eastern and middle west cities were given. Fully 60 per cent. of these cities paid thirty cents to forty cents per pound for butter fat in milk over 3 per cent., or they purchased milk on a pooled basis of 3.5 per cent. or 3.6 per cent. This naturally works against the farmer producing milk of high butter fat content as he must sell at the lower pooled price and help to bring up the average quality for his neighbor keeping 3 per cent. cows.

Frank M. Smith of Springfield Center was the author of an excellent article in the June 15 JOURNAL concerning the best method of paying for milk. I was surprised that this article has brought forth so little comment from Guernsey breeders. Mr. Smith has touched on a very important economic problem, one which has been the chief cause of driving the high testing cow out of our western New York section. This problem of the sale of milk is as important as the problem of breeding, for it immediately raises the question—for what purpose and toward what goal are we breeding Guernsey cattle to-day.

The Guernsey cow must succeed at the pail to be the practical farmer's cow. She can do it. The trouble is the farmer through lack of concerted effort has never been paid for the extra butter fat or solids not fat contained in the 5 per cent. milk he produces. He gets market price for the first three pounds of butter fat in 100 pounds of milk, but sells the next two at half what it is worth. The dealer removes this extra butter fat or mixes it with low testing milk to raise the average quality. The farmer soon finds it is more economical to produce a large quantity of 2.5 or 3 per cent. milk. He sells out.

There is a place to-day for the cow producing 5 per cent. milk. Consumers demand high quality milk, but they should pay for this extra butter fat at market price not at an arbitrary forty cents per pound, a price established before the war when all prices were 100 per cent. lower than to-day.

My own herd must pay for all operating expenses, including Advanced Register testing, out of my milk or cream checks each month. I could not do this at regular market price, but had to look up a special market. To me, like many other breeders or owners of Guernsey grades, the fair price for high testing milk is an important one.

In a recent issue of the FIELD a subscriber was quoted as much amused at recent articles in our dairy journals from breeders regarding the sale of milk. To him it was a minor problem for he fed surplus milk to pigs or calves, concentrating his attention on breeding. We are not all so fortunate to have Guernsey breeding a hobby or on a paying basis without the milk. If the Guernsey succeeds both the breeding and milk problems should receive equal attention.

Mr. Smith's suggestions for a solution of the problem are excellent. Raise the standard of milk quotations to the average quality of market milk, i. e. 3.5 per cent. quotation, not 3 per cent., then add or subtract the market value of the butter fat whether it be above or below this standard. All farmers then stand on an equal basis and dealers will no longer be able to take advantage of the farmer selling high testing milk at half its value for extra butter fat.

A recent article in the JOURNAL stated that THE AMERICAN GUERNSEY CATTLE CLUB is not organized for leadership in campaigns such as this. Its chief function is to keep the breed pure and records up to date. While the leadership may not properly be assumed by the CLUB, some allied or-

(Continued on Page 267)

CARIBOU FARMS MOVES CATTLE TO FAIRYDALE

Excellent "Head of the Lakes" Herd taken to Pawling, N. Y.

WE have recently acquired Fairydale Farm situated about two miles northwest of Pawling, Dutchess County, New York. It consists of about 500 acres, mostly wood and mountain land with two nice brooks running through the pastures. This year we have plowed over 100 acres and there is at least as much more land available when we have an opportunity to cultivate it. There are ample pastures and excellent buildings. The dairy barn has stanchions and pens for thirty-four milking cows besides calving pens, bull pens, and accommodations for young stock. It is a fine structure of hollow tile and concrete, and has all the modern up to date conveniences.

CARIBOU KING ALBERT 39281

Sire—Yeoman's King Victor 22295 Dam—King's Alberta 33788

We have brought forty-three Guernsey females from Caribou Farms near Duluth, Minnesota, to Fairydale Farm. Thirty-four of these were bred at Caribou Farms and two others dropped there. We selected the foundation of our Fairydale herd from families of great promise and we have great hopes for the future of this herd of Guernseys, both as to type and production.

Among those now at Fairydale are King's Alberta 33788 with 785 pounds of butter fat in class B, and fifth in her class. She is the dam of Holden's Alberta 52324 with 689 pounds of butter fat in class B, and Caribou Alberta 75523 with 498 pounds of butter fat in class G. King's Alberta 33788 is also the dam of Caribou King Albert 39281, grand champion at the Portland, Oregon, show and fourth prize at the National Dairy Show in Chicago in 1919 in a very strong class of aged bulls. We have two daughters and fifteen granddaughters of King's Alberta 33788 at Fairydale.

Ramee of Summerdale 38995 with 601 pounds of butter fat in class B, dam of three Advanced Register

(Continued on Page 269)

JOKASTUS 17320

Sire—Imp. Golden Secret 12599
Dam—Imp. Fine Joke 17555
Owned by George C. Stone. Pawling, New York

KING'S ALBERTA 33788

Sire—Charmante's Rose King 11746
Dam—Sultan's Alberta 25454
Records: 13954.90 lbs. milk; 785.61 lbs. butter fat, class G

LOOKING OVER SOME OF THE GOOD ONES AT LANGWATER FARM

LANGWATER FARMS GUERNSEYS AT AUCTION

On September 21 Some of the World's Best Guernseys will be Sold

ONE of the most important events in the Guernsey world this year will be the auction of a large draft from the Langwater Farms, owned by F. Lothrop Ames, at North Easton, Massachusetts, on Tuesday, September 21. Leander F. Herrick, from whom catalogues can be obtained, well says that "Langwater blood means improvement in type and increased production in the herd into which it is introduced. This herd has more animals with high records, numbers considered, than any other Guernsey herd."

Langwater bred cows hold the following records:

1826	Langwater Nancy 27943	A	18783.5	1011.60	4th
1978	Langwater Hope 27946	A	19882.0	1003.17	5th
	2728 records in Class A average		*10291.58*	*512.47*	
4637	Langwater Cleopatra 47043	B	15364.7	792.51	3d
	587 records in Class B average		*9774.44*	*487.99*	
6794	Langwater Lustre 47044	C	17307.2	806.10	5th
	734 records in Class C average		*9457.21*	*474.95*	
628	Dolly Dimple 19144	D	19458.8	906.89	1st
5292	Langwater Heroine 49483	D	16221.1	805.64	3d
	807 records in Class D average		*9149.63*	*461.91*	
7789	Langwater Levity 70293	EE	12795.9	662.15	1st
	93 records in Class EE average		*8071.57*	*409.03*	
4877	Langwater Desire 40709	E	14219.8	708.69	8th
	925 records in Class E average		*8535.95*	*431.24*	
1978	Langwater Hope 27946	F	15078.8	773.59	1st
1445	Rose of Langwater 24204	F	12966.5	669.89	8th
	1114 records in Class F average		*8355.19*	*414.77*	
6614	Langwater Phyllis 70607	G	13288.4	746.23	1st
628	Dolly Dimple 19144	G	14009.1	703.26	9th
	2441 records in Class G average		*7905.56*	*393.75*	

It is well known among informed Guernsey breeders that Langwater has achieved distinguished eminence in the development of a type that is noted for beauty of form and excellence of function. Constructive breeding of the first importance has been accomplished at this Guernsey farm. The record of its representatives at the foremost exhibitions is no less distinguished than the results which they have produced at the pail. For these reasons the forthcoming sale cannot fail to interest those prospective purchasers of Guernseys who are particular in their requirements.

Guernsey admirers will have a rare opportunity to express their appreciation by placing the values on a goodly percentage of the animals comprising the herd which has been preeminent in its influence on the breed's development since the date of its foundation. By his decision to list many of the best animals ever bred at Langwater, F. Lothrop Ames, the owner, has evinced further the spirit of the master breeder which has been so characteristic of his operations. When selecting his original foundation he sought the best obtainable, among them Imp. Itchen Daisy 3d 15630, Imp. Hayes Rosie 15467 and Dolly Bloom 12770—cows which are known wherever Guernseys are bred.

A large percentage of this offering consists of the descendants of this great trio. Imp. King of the May 9001, by Imp. May Rose King 8336 and out of Imp. Itchen Daisy 3d 15630, is equally well known. He has thirty daughters with Advanced Register tests, averaging 12269.33 pounds of milk and 618.53 pounds of butter fat. Two of this bull's daughters are listed in the sale as well as a large number of his descendants, and also a large number of cows with Advanced Register tests, some of them Class Leaders. Among the outstanding females to be offered will be the choice between Langwater Cleopatra 47043 that occupies the third place in class B with a record of 15364.7 pounds of milk and 792.51 pounds of butter fat—(as a two year old she made a record of 11488.8 pounds of milk and 641.17 pounds of butter fat)—and her daughter, Langwater Queen of the East 70304 that produced 13221.5 pounds of milk and 646.81 pounds of butter fat, and is the dam of Langwater Africander 57121, sold at the Combination Sale in Chicago for $8600. Langwater Cleopatra 47043 is a daughter of Imp. Capelles Rose 31598 with a record of 617.97 pounds of butter fat, by Imp. King of the May 9001. Langwater Queen of the East 70304 is a daughter of Langwater Warrior 26509, senior herd sire at Langwater. Mr. Ames also offers the successful bidder choice between Langwater Heroine 49483, third cow in class D with a record of 16221.1 pounds of milk and 805.64 pounds of butter fat, and her daughter, Langwater Helpmate 77759. Langwater Heroine 49483 is a daughter of Imp. King of the May 9001 out of the great cow Langwater Hayes Rosie 24200 that has three Advanced Register tests, the highest being 13410.2 pounds of milk and 645.50 pounds of butter fat; while her daughter, Langwater Helpmate 77759, is a daughter of Langwater Warrior 26509. Another interesting choice will be that between a splendid daughter of Langwater Fashion 23660, Langwater Crystal 70297, and her daughter Langwater Prism 89264 by Langwater Steadfast 31672, whose progeny have realized very high prices. Among the splendid lot of daughters sired by Langwater Warrior 26509 to be sold is Langwater Forever 74348 that has recently completed her class G test with a record of 12668.4 pounds of milk and 602.67 pounds of butter fat. She is a daughter of Langwater Desire 40709, sold for $4100, whose dam, Langwater Dairymaid 26371, was sold at the 1916 Langwater Sale for $6150,at that timethe record price for the breed. Such animals as these one may rarely buy at any price.

A few bulls are listed which should interest those desiring an infusion of the Langwater-May Rose strain through a prepotent sire. To Mr. Ames, credit for much of the breed's achievement in America is due. Those interested in the cattle will always receive a cordial welcome at Langwater. Be on hand for the great event on September 21.

YAKIMA VALLEY GUERNSEY BREEDERS BUY

A Review of the Development of the Association

By G. N. ANGELL

BY its recent importation and distribution of thirty head of Guernseys, practically the entire Shaker herd of Canterbury, New Hampshire, and ten head from Harbor Hill Farms, Long Island, and Branford Farms, Groton, Connecticut, the Yakima Valley Guernsey Breeder's Association, in one jump, has placed Yakima County third in Washington—after Snohomish and Whatcom—as a Guernsey center, and has made the Guernsey breed the most talked of in the Yakima Valley, heretofore an almost exclusively Holstein stronghold. It was a long jump, for it required more than three months of constant effort on the part of members of the association in cooperation with County Agent J. N. Price and Karl B. Musser, dairy extension specialist at the state college. But it was worth it, and like the Dutchman who saw his boat pulling away from the dock, if they hadn't made it in one, they would have made it in two.

Organized last winter during the visit of F. B. Hills of the national association, the Yakima breeders immediately began laying plans to make Guernseys the most popular breed in their district. Under the leadership of their officers, President H. E. Angel of Mabton, Vice-President A. L. Wallace of Outlook, Secretary-Treasurer R. N. West of Yakima, and Directors F. A. Majewski and J. B. Vance, both of Yakima, they began casting about for likely sources where they might procure pure breds. Washington Guernsey breeders generally were disappointed in not securing a share in the Oregon importation from the Isle of Guernsey, and it was at first thought that Clarke County and possibly Island and San Juan would share in the effort to secure the best possible blood obtainable in the eastern states. Failing to secure this cooperation, the Yakima breeders nevertheless went ahead with their plans, and after securing as much information as possible about sales, Messrs. Price and Wallace left May 8 for the East, spending two days near St. Paul and in Wisconsin and Eastern Minnesota before attending THE AMERICAN GUERNSEY CATTLE CLUB meeting and sale.

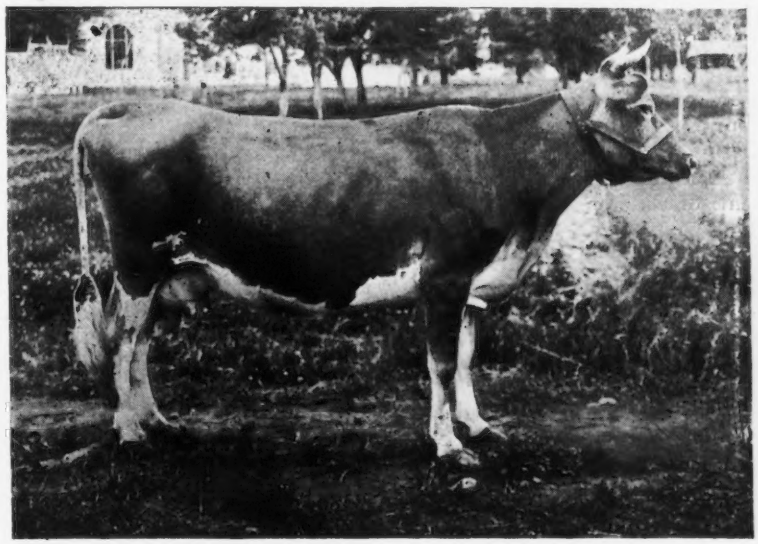

MATILDA OF ANTRIM 60802

Sire—Antrim 22223 Dam—Tullia of Concord 2d 43515

Purchased by Wallace & Fordyce, Outlook, Washington, for $570

There they were put in touch with eastern breeders and learned more about the animals previously listed, in New York, Ohio, Massachusetts, and Maine. At Chicago they learned through an officer of the Massachusetts association that the Canterbury Shaker herd was for sale, and after paying a visit to King of Chilmark 20798 and spending several days at farms in Ohio, they visited the Harbor Hill Farm on Long Island, where seven head were secured, and attended the Branford Farm sale at Groton, Connecticut, where they bought three.

Arriving in Boston, they were informed by telephone that the Canterbury herd, which they had determined to purchase if possible, was practically sold. Through the intervention of Mr. Harwood, however, negotiations were reopened and they went to New Hampshire, secured a price on thirty head, and bought almost the entire herd, as well as twenty-four head of Holsteins for individual breeders, banks, and calf clubs in Stevens County, Washington. Mr. Wallace accompanied the express shipment of Guernseys on the six-day trip to the Pacific Coast,—J. Wesselius of Outlook, a member of the association, acting as butler to the Holsteins. June 18 was first set as the date for the sale, but it was postponed a week to allow the animals to recover from the effects of the trip. Mr. Musser took charge a day or two after their arrival, and was later joined by Mr. Price, the two being made honorary members of the association at a special meeting at the time of the sale, in recognition of the assistance they rendered.

Commenting on the importance of the shipment, Mr. Musser said that it was the largest importation so far made in this state, and that considering the blood lines secured and the prices paid it would never be duplicated in the West. "There are now about 150 Guernseys in the Yakima Valley," he said, "and if the thirty-seven females from the Canterbury herd are properly handled and continue to produce heifer calves at the 90 per cent. rate they have been maintaining, their number will be doubled inside of two years. The longevity of this herd is another important characteristic and females that have been producing ten or twelve calves in a lifetime are valuable despite the fact that no testing has ever been done at Canterbury. The animals that have gone out from there to other herds have made reputations for themselves, and similar results can be secured by the Yakima breeders. The Guernsey breeders of Washington are now the best organized in the state, and this can be attributed entirely to the visit of F. B. Hills of the national association last winter."

A picnic dinner was served by wives of association members at the state fair grounds on the day of the sale, and following it President Angel made a short talk in which he said he had been agreeably surprised at the growth of the local association. "The result of its work is that we have some fine foundation animals of the breed in Yakima County. It is a splendid beginning, and I believe it means that Guernseys will be one of the most popular breeds in this section." Mr. Price and Mr. Wallace told of their trip, and Auctioneer George Gouchnour started the selling with the most interest-

ing family combination in the sale—that of ten year old Twinkling Lily 45117,—a granddaughter of Lily Bell of Canterbury 11352—and her three daughters and three granddaughters. Every animal in the consignment had been appraised according to its purchase price and the expense of securing it, and only members of the association who

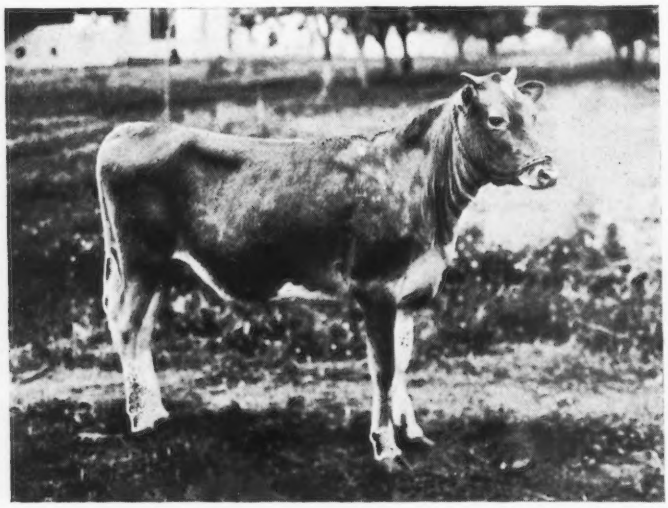

DAUGHTER OF CATHERINE'S DELIGHT 82555
Sire—Zaro Adventurer 48900 Dam—Catherine's Delight 82555
Purchased by Wallace & Fordyce, Outlook, Washington, for $340

helped finance the importation were allowed to bid, unless the bids failed to reach the appraised value. Only one or two individuals brought less than this value however, and every one went to a member of the association. So active was the demand that about 8 per cent. of the amounts bid will be rebated.

The head of the Twinkling Lily 45117 family, which has produced only one bull in three crops of calves, was first to be sold. Fresh April 24 and bred to Harbor Hill Pioneer, the yearling bull secured on Long Island, she brought $425 from A. A. Peabody of Outlook. Her six progeny went to six different individuals, although five of them are from the vicinity of Outlook, and undoubtedly will keep the members of the family together. The three daughters went to T. F. Myers, Wallace & Fordyce, and Morris Wesselius, respectively.

The first named secured an April calf sired by Zaro Adventurer 48900, a Canterbury sire, for $175. Wallace & Fordyce, a new firm of breeders made up of the association's vice-president and Dr. W. E. Fordyce, a physician of Sunnyside, bought Princess Twinkle 88788, a twenty months old heifer sired by Prince of Roughwood 34981 for $325; and Mr. Wesselius gave $375 for Anchor Lily 57322, a seven year old cow sired by a son of Quartz 4th 9146—an Advanced Register cow—and bred May 28 to Fawny's Golden Secret of Appletree Point 56091. Others in the group of seven are daughters of Anchor Lily 57322. J. B. Vance of Yakima bought Reuben's Pride 88786, a two year old sired by Reuben Ray 24055 for $350. Andrew Wold of Outlook paid $400 for Reuben Ray's Lily 82559, a three year old due to freshen in Septemger by Zaro Adventurer 48900; and C. A. Prickett of Outlook bought and named Anchor Lily of Outlook, an open yearling heifer sired by Prince of Roughwood 34981, for $300.

Wallace & Fordyce were heaviest buyers at the sale, and topped it with $570 for Matilda of Antrim 60802, a four year old daughter of Antrim 22223 and Tullia of Concord 2d 43515, bred to freshen in July by Zaro Adventurer 48900. Bessie of Antrim 60015, five years old in May and also bred to freshen in November by Zaro Adventurer 49800, cost them $430. She is by the same sire as Matilda of Antrim 60802 and is out of a sister of the dam of Matilda of Antrim 60802. She was making almost a pound of butter fat at the time of the sale, only ten days after completing her western trip, in spite of the fact that she had been milking for seven months and had been four months with calf. Imp. Dolly II. of Sous la Lande 52520, fresh in May and not bred, cost Wallace & Fordyce $400, and they paid $340 for a July 1919, heifer by Zaro Adventurer 48900 and out of Catherine's Delight 82555; $290 for a two year old daughter of Prince of Roughwood 34981, bred to Zaro Adventurer 48900; and $285 for a senior yearling granddaughter of Pebbles of the Glen 30371, bred in June to Jewel's Masher 39748. Their purchase of the daughter of Twinkling Lily 45117 made up their list of seven.

Another Outlook bidder, Roy Bush, was second with six in the number purchased, second with $465 in amount paid for one animal, and second with $2000 in total purchases. Kate of Groton Farms 81929 went to him for $465. She is a two year old daughter of Pebbles of the Glen 30371 and Caroline of Groton Farms 61977, bred to freshen in September by Christmas King 63709 a son of King Masher 11084 and Christmas Girl of Harbor Hill 51658. Her dam was rated the best cow on the farm where she was purchased. A yearling heifer sired by Prince of Roughwood 34981 and out of Imp. Dolly II. of Sous la Lande 52520, not bred, cost Mr. Bush $375; and he secured Alice Branford 43733, a bred aged cow from the Branford Farms, for $350; Princess Bell of Canterbury 90153, a two year old sired by Prince of Roughwood 34981 and out of a granddaughter of Lily Bell of Canterbury 11352, for $300, bred to Zaro Adventurer 48900; Holly of Groton Farms 93513, whose dam is a daughter of Pebbles of the Glen 30371, for $270; and Old Homestead Lily Bell, christened by her purchaser, for $245. She is a March calf, another great-granddaughter of Lily Bell of Canterbury 11352 sired by Zaro Adventurer 48900.

J. B. Vance of Yakima, in addition to his Twinkling Lily 45117 purchase, bought also a yearling heifer from the Canterbury herd for $190, and Harbor Hill Pioneer. This bull's dam is one of the best breeding daughters of King Masher

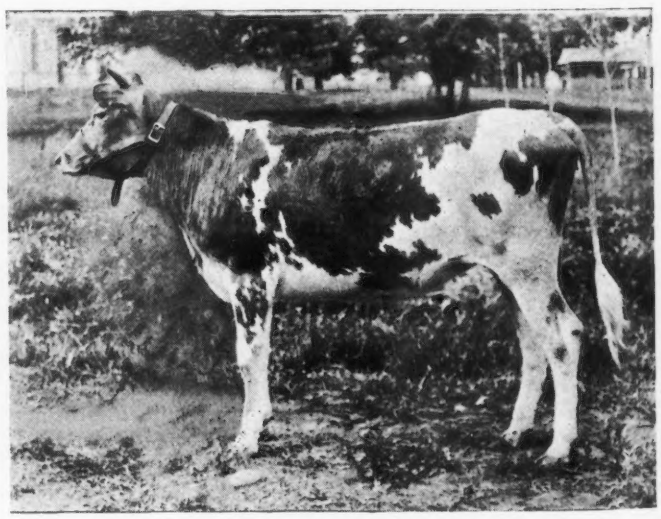

PRINCESS TWINKLE 88788
Sire—Prince of Roughwood 34981 Dam—Twinkling Lily 45117
Purchased by Wallace & Fordyce, Outlook, Washington, for $325

11084. His sire is a son of Itchen Daisy's May King of Langwater 17349 and is out of a daughter of King Masher 11084, and he, therefore, traces to Imp. Masher's Galore 8572 on both sides of his pedigree. The dams in the first two generations of his pedigree average 615.4 pounds of butter fat. He will be used in the newly formed Yakima Guernsey Bull

Club, made up of six members of the association who live near Yakima, who plan to use him for the present on both grades and pure breds, and who will eventually give him an opportunity with seventy-five of their own pure breds, besides allowing other members of the association to use his service. Mr. Vance is a director of the Yakima association. His purchases totaled $950.

Secretary-Treasurer R. N. West, who is also interested in the new bull club, paid a total of $1035 for five animals. A Branford Farms two year old, fresh in May and not bred, cost him $380; two heifer calves sired by Zaro Adventurer 48900 cost him $180 and $170 respectively, and he paid $205 for a yearling heifer from the Shaker herd; and $100 for a bull calf. T. F. Myers of Outlook, whose purchase totaled $1020, bought Yakima Lily, a two year old Island heifer out of a dam with 582 pounds of butter fat as a four year old, and bred to freshen in August by May King of Hempstead House 59738. She has Advanced Register records on both sides of the house, and cost him $400. He fancied a May Rose heifer born last December at Branford Farms, at $245; and an open two year old from the Shaker herd at $200.

A. D. Angel, a son of President Angel, and until recently an active worker in one of the Yakima County pig clubs, picked up a bargain in Princess Catherine of Canterbury 90154 at $200. She is by Prince of Roughwood 34981 and out of Catherine's Delight 82555, nearly two years old and bred in May. Young Angel also bought Pearl of High Rock 43393, an April bred eight year old sired by Masher Sequel's Gold Dust 17009. Another granddaughter of Lily Bell of Canterbury 11352, Quartz Lily Bell 57338, brought $400 from V. E. Duncan of Granger. She is dam of the heifer for which Bush paid $400, and Quartz 4th 9146, dam of her sire, has a record of 424 pounds of butter fat. She was fresh in April and was making over a pound of butter fat per day when sold. She was not bred.

One of the "gifts" of the sale was that of Yakima King, a bull calf sired by King Masher 11084 and out of Imp. Bessie Girl of Mara Alva 75330 from the Harbor Hill Farm. He went to J. J. Rochel of Yakima for $120, less than half

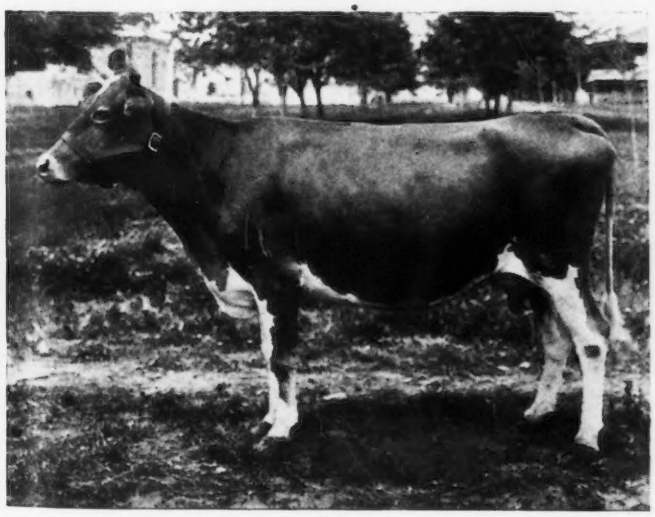

QUARTZ LILY BELLE 57328
Sire—Quartz 4th's Anchor 19387
Dam—Lily Bell of Canterbury 8th 45120
Purchased by V. E. Duncan, Granger, Washington, for $410

his appraised value. F. A. Majewski, a director of the association and a member of the newly organized bull club, secured two last fall calves, daughters of Zaro Adventurer 48900, for $285 and $180 respectively. Merimac's Blossom 21989, although fourteen years old next month, brought $400 from C. A. Prickett. She is a granddaughter of Lily Bell of Canterbury 11352, and her dam, Beauty Blossom 18601, is a full sister to Glencoe's Bopeep 18602 and has an Advanced Register record of 365 pounds. Merrimac's Blossom 21989 was selected to go to the San Francisco Exposition in 1915, and would have been shown there but for the outbreak of the foot and mouth disease. J. Wesselius of Out-

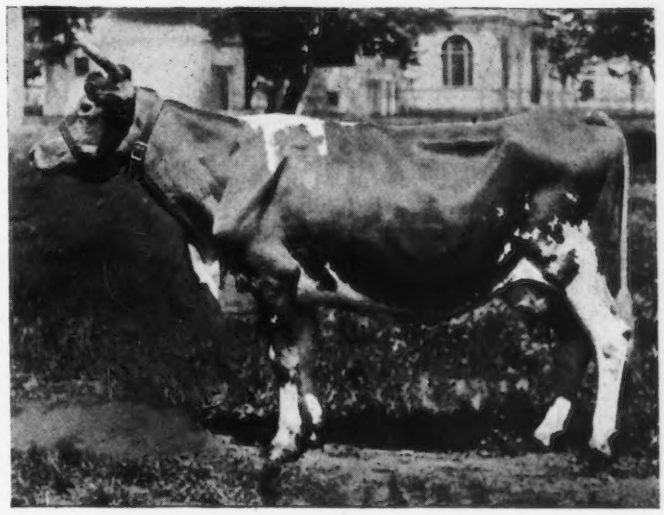

MERRIMAC'S BLOSSOM 21989
Sire—Merrimac 9357 Dam—Beauty Blossom 18601
Purchased by C. A. Prickett, Outlook, Washington, for $400

look bought a heifer by a Harbor Hill sire, out of an Advanced Register dam and bred to Mr. Vance's Harbor Hill Pioneer; C. A. Peabody of Outlook a seven year old cow from the Shaker herd bred to Fawny's Golden Secret of Appletree Point 56091;and J. F. Purviance two heifers, daughters of Prince of Roughwood 34981. One of them is a daughter of Bessie of Antrim 60015, purchased by Wallace & Fordyce.

The list of animals sold, names and addresses of purchasers and amounts paid follows:

MALES

Harbor Hill Pioneer, J. B. Vance, Yakima	$410
Yakima King, J. J. Rochel, Yakima	120
Bull calf, R. N. West, Yakima	100

FEMALES

Twinkling Lily 45117, A. A. Peabody, Outlook	425
Princess Twinkle 88788, Wallace & Fordyce, Outlook	325
Adventurer's Lily, T. F. Myers, Outlook	175
Anchor Lily 57322, Morris Wesselius, Outlook	375
Reuben's Pride 88786, J. B. Vance, Yakima	350
Reuben Ray's Lily 82559, Andrew Wold, Outlook	400
Anchor Lily of Outlook, C. A. Prickett, Outlook	300
Merrimac's Blossom 21989, C. A. Prickett	400
Imp. Dolly II. of Sous la Lande 52520, Wallace & Fordyce	400
Heifer calf, daughter of Imp. Dolly II. of Sous la Lande Roy Bush, Outlook	375
Matilda of Antrim 60802, Wallace & Fordyce	570
Heifer calf, Roy Bush	240
Quartz Lily Bell 57328, V. E. Duncan, Granger	410
Princess Bell of Canterbury 90153, Roy Bush	300
Heifer calf, daughter of Quartz Lily Bell, R. N. West, Yakima	170
Bessie of Antrim 60015, Wallace & Fordyce	430
Princess Bessie of Canterbury 91056, J. F. Purviance, Yakima	

(Continued on Page 269)

SPECIAL TROPHIES AND PRIZES FOR 1920

Offered by The American Guernsey Cattle Club

Trophy for Premier Breeder

Indiana State Fair, Indianpolis, Indiana	Sept.	6–11
Brockton Fair, Brockton, Massachusetts	Oct.	5-8
Trenton Inter-State Fair, Trenton, New Jersey	Sept.	27–Oct. 1
Vermont State Fair, White River Junction Vermont	Sept.	28–Oct. 1
Pacific International Live Stock Exposition Portland, Oregon	Nov.	13–20

See "National Dairy Show" for Additional Trophies

Placques for Best Cow in Milk, Bred and Owned by Exhibitor

Competition limited to Exhibitors whose farms are located within state in which award is made

Missouri State Fair, Sedalia, Missouri	Aug.	14–21
Illinois State Fair, Springfield, Illinois	Aug.	20–28
Wisconsin State Fair, Milwaukee, Wisconsin	Aug.	30-Sept. 4
Ohio State Fair, Columbus, Ohio	Aug.	30-Sept. 4
Maryland State Fair, Timonium, Maryland,	Sept.	1–6
Minnesota State Fair, Hamline, Minnesota	Sept.	4–11
Washington State Fair, Yakima, Washington	Sept.	20–25
Oregon State Fair, Salem, Oregon	Sept.	27-Oct. 2
Virginia State Fair, Richmond, Virginia	Oct.	4–14
Southeastern Fair, Atlanta, Georgia (open competition)	Oct.	16–26

Placque for Best Cow in Milk Owned and Exhibited by Idaho Breeder

Idaho State Fair, Boise, Idaho	Sept.	27–Oct. 2

Placque for Students' Judging Team

Pacific International Live Stock Exposition, Portland, Oregon	Nov.	13–20
Dairy Cattle Congress, Waterloo, Iowa	Spe.	27–Oct. 3

Placque for Premier Breeder

Canadian National Exposition, Toronto, Canada	Aug.	28-Sept. 11

Placque for Best County Exhibit of Guernseys

New York State Fair, Syracuse, New York	Sept.	6–Sept. 18

Placque for Best Advanced Register Cow with Progeny

National Dairy Show, Chicago, Ill	Oct.	7-Oct. 16

Cash Awards Will be Made at the Following Fairs and Dairy Shows

National Dairy Show, Chicago, Ill.	Oct. 7–16	$1500
Pacific International Live Stock Exposition, Portland, Ore.	Nov. 13-20	750
Southeastern Fair, Atlanta, Ga.	Oct. 16-26	*500
South Carolina State Fair, Columbia	Oct. 25-29	†400
Tri-State Fair, Memphis, Tenn.	Sept. 25-Oct. 2	200
Dairy Cattle Congress, Waterloo, Iowa	Sept. 27-Oct. 3	200
New York State Fair, Syracuse	Sept. 13-18	100
National Western Stock Show, Denver, Col.	Jan. 22-29 (1921)	100
California State Fair, Sacramento	Sept. 4-12	100
Virginia State Fair, Richmond	Sept. 13-18	100
Peoples' Agricultural Fair, Salisbury, N. C.	Sept. 27-Oct. 2	50
* Total		$4000

The division of this money will be as follows:

National Dairy Show $1500

	1st	2d	3d	4th	5th	6th
Bull 4 yrs. old & over	$35	$30	$20	$10	$7	$5
Cow 5 yrs. old and over	35	30	20	10	7	5
Sr. A. R. Cow	35	30	20	10	7	5
Jr. A. R. Cow	30	25	15	10	7	5
Exhibitor's Herd	35	25	15	10	7	5
Young Herd	35	25	20	15	10	5
Calf Herd	30	20	15	10	7	5
Get of Sire	30	20	15	10	7	5
Produce of Cow	25	20	15	10	7	5
A. R. Cow with Progeny	25	20	15	10	7	5

	1st	2d	3d	4th	5th
State Herd	$250	$100	$75	$50	$25

Trophies to be Awarded at the National Dairy Show

A. G. C. C. Trophy for Best Two Year Old Heifer, Bred by Exhibitor.

A. G. C. C. Trophy for Student's Judging Team.

Peer Challenge Cup for Get of Sire.

Hartley Trophy for Produce of Female bred by Exhibitor.

Pacific International Exposition, $750

	1st	2d	3d	4th	5th	6th	7th	8th	9th	10th
Bull, 3 yrs. old & over	$7	$6	$5	$4	$4	$3	$3	$2	$2	$1
Bull 2 yrs. old & under 3	7	6	5	4	4	3	3	2	2	1
Bull 1 yr. old & under 2	7	6	5	4	4	3	3	2	2	1
Bull, Sr. Calf	7	6	5	4	4	3	3	2	2	1
Bull, Jr. Calf	7	6	5	4	4	3	3	2	2	1
Cow, 4 yrs. old & over	7	6	5	4	4	3	3	2	2	1
Cow 3 yrs. old & under 4	7	6	5	4	4	3	3	2	2	1
Heifer 2 yrs. & under 3	7	6	5	4	4	3	3	2	2	1
Heifer, Sr. Yearling	7	6	5	4	4	3	3	2	2	1
Heifer, Jr. Yearling	7	6	5	4	4	3	3	2	2	1
Heifer, Sr. Calf	7	6	5	4	4	3	3	2	2	1
Heifer, Jr. Calf	7	6	5	4	4	3	3	2	2	1
Exhibitor's Herd	7	6	5	4	4	3	3	2	2	1
Young Herd	7	6	5	4	4	3	3	2	2	1
Calf Herd	7	6	5	4	4	3	3	2	2	1
Produce of Cow	7	6	5	4	4	3	3	2	2	1
Get of Sire	7	6	5	4	4	3	3	2	2	1
Sr. Advanced Register Cow	9	7	6	5	4	3	3	3	2	1
Jr. Advanced Register Cow	9	7	6	5	4	3	3	2	2	1
Advanced Register Cow with 2 progeny	9	7	6	5	4	3	3	2	2	1

Southeastern Fair—$500

	1st	2d	3d	4th	5th	6th
Bull 3 yrs. old or over	$6	$5	$5	$5	$5	$4
Bull 2 yrs. old and under 3	6	5	5	5	5	4
Bull, Sr. Yearling	6	5	5	5	5	4
Bull, Jr. Yearling	6	5	5	5	5	4
Bull, Sr. Calf	6	5	5	5	5	4
Bull, Jr. Calf	6	5	5	5	5	4
Cow 3 yrs. or over	6	5	5	5	5	4
Cow 2 yrs. and under 3	6	5	5	5	5	4
Heifer, Sr. Yearling	6	5	5	5	5	4
Heifer, Jr. Yearling	6	5	5	5	5	4
Heifer, Sr. Calf	6	5	5	5	5	4
Heifer, Jr. Calf	6	5	5	5	5	4
Aged Herd	7	6	5	5	5	
Young Herd	7	6	5	5	5	
Calf Herd	7	6	5	5	5	
Get of Sire	7	6	5	5	5	
Produce of Dam	7	6	5	5	5	

* $300 of this amount contributed by the Southeastern Guernsey Breeders' Association.
* $200 of this amount contributed by the South Carolina Guernsey Breeders' Association.

South Carolina State Fair—$400†

	1st	2d	3d	4th
Bull 3 yrs. old or over	$7	$6	$6	$5
Bull 2 yrs. and under 3	7	6	6	5
Bull, Sr. Yearling	7	6	6	5
Bull, Jr. Yearling	7	6	6	5
Bull, Sr. Calf	6	5	5	4
Bull, Jr. Calf	6	5	5	4
Cow 3 yrs, and under 4	7	6	6	5
Heifer under 3 yrs.	7	6	6	5
Heifer, Sr. Yearling	7	6	6	5
Heifer, Jr. Yearling	7	6	6	5
Heifer, Sr. Calf	7	6	6	5
Heifer, Jr. Calf	7	6	6	5
Exhibitor's Herd	7	6	6	5
Breeder's Young Herd	7	6	6	5
Breeder's Calf Herd	7	6	6	5
Get of Sire	7	6	6	5
Produce of Cow	7	6	6	5

Tri-State Fair—$200

	1st	2d	3d	4th	5th
Bull 3 yrs. old & over	$5	$4	$4	$4	$3
Bull 2 yrs. & under three	5	4	4	4	3
Bull, Sr. Yearling	5	4	4	4	3
Bull, Jr. Yearling	5	4	4	4	3
Bull, Sr. Calf	5	4	4	4	3
Cow 3 yrs. old & over	5	4	4	4	3
Cow 2 yrs. and under three	5	4	4	4	3
Heifer, Sr. Yearling	5	4	4	4	3
Young Herd	5	4	4	4	3
Aged Herd	5	4	4	4	3

Dairy Cattle Congress—$200

	1st	2d	3d	4th
Sr. Advanced Register Cow	$9.00	$6.00	$4.00	$2.50
Jr. Advanced Register Cow	9.00	6.00	4.00	2.50
Exhibitor's Herd	10.00	7.50	5.00	3.50
Breeder's Young Herd	12.00	10.00	7.50	5.00
Get of Sire	12.00	10.00	7.50	5.00
Produce of Cow	9.00	6.00	4.00	2.50
A. R. Cow with Progeny	10.00	7.50	5.00	3.50
Best 2 yr. old Heifer in Milk Bred by Exhibitor				$15.00

New York State Fair—$100

This money will be awarded to the organization winning first prize with a Guernsey herd in "Special County Exhibits."

National Western Stock Show—$100

	1st	2d
Bull 3 years old or over	$8	$5
Cow 3 years old or over	8	5
Exhibitor's Herd	8	5
Young Herd	8	5
Calf Herd	8	5
Get of Sire	8	5
Produce of Dam	8	6
Best Cow with Advanced Register Record		9

California State Fair—$100

	1s	2d	3d	4th	5th
Bull 3 yrs. old or over	$4	$3	$3	$2	$1
Cow 4 yrs. old or over	4	3	3	2	1
Exhibitor's Herd	4	3	3	2	1
Young Herd	4	3	3	2	1
Calf Herd	4	3	3	2	1
Get of Sire	4	3	3	2	1
Produce of Dam	4	3	3	2	1
Best Cow with Advanced Register Record					9

Virginia State Fair—$100

	1st	2d
Exhibitor's Herd	$10.00	$7.50
Breeder's Young Herd	10.00	7.50
Produce of Cow	10.00	7.50
Get of Sire	10.00	7.50
Best 2 year old heifer in milk bred by exhibitor	10.00	
Best yearling heifer not in milk, bred by exhibitor	10.00	
Best cow with Advanced Register Record	10.00	

People's Agricultural Fair—$50

	1st	2d	3d	4th
Bull 3 years old or over	$4	$3	$2	$1
Cow 3 years old or over	4	3	2	1
Exhibitor's Herd	4	3	2	1
Get of Sire	4	3	2	1
Produce of Cow	4	3	2	1

CONDITIONS GOVERNING PLACQUES AND TROPHIES. Each placque becomes the permanent property of the exhibitor, institution, or organization that wins it once.

Each trophy, excepting the G. G. Hartley Trophy and the Peer Challenge Cup, becomes the permanent property of the exhibitor or institution winning it twice. The G. G. Hartley Trophy becomes the permanent property of the exhibitor winning it three times. The Peer Challenge Cup will be in perpetual competition.

Any trophy not won permanently may be in the possession of its winner until one month previous to the fair at which it is in competition, when it must be returned to the secretary of that fair

PEER CHALLENGE CUP

Mr. Frank S. Peer of Ithaca, N. Y., who for many years has been closely associated with the advancement of pure bred live stock interests, presents to THE AMERICAN GUERNSEY CATTLE CLUB the PEER CHALLENGE CUP, to be used to further the art or science of breeding Guernseys.

First—This Cup is to be offered annually at such exhibitions as the Executive Committee of THE AMERICAN GUERNSEY CATTLE CLUB may elect, and is to be awarded only when the progeny of two or more bulls is shown in competition.

Second—Bulls and their progeny to compete for this trophy must be duly registered in the Herd Register of THE AMERICAN GUERNSEY CATTLE CLUB. The progeny shall consist of four animals, three of which must be females, and at least one in milk.

Third—The exhibitor of the winning progeny shall become the holder of the Cup for a year; but he shall return the Cup to the office of THE AMERICAN GUERNSEY CATTLE CLUB on demand, or not less than ten days prior to the date named for any succeeding exhibition.

Fourth—The trophy shall not be awarded to the same progeny of any bull more than once, but may be awarded to different progeny of the same bull at any succeeding exhibition.

Fifth—The owner of the bull need not be the owner of the competing progeny that make up the exhibit, but it shall be necessary that the progeny be shown by one exhibitor.

Sixth—The sire may be shown, but credit only to be given progeny.

Entry

Progeny to compete for this Cup shall be duly entered in their respective classes for competition at the show at which the Cup is to be awarded; and a list of the progeny that it is proposed to show in competition for this Cup shall be presented in writing to the management of the exhibition not later than two hours prior to the judging of the class in which the Peer Cup is awarded.

Judges

This Cup shall be awarded by the judges selected for the Guernsey classes by the management of the exhibition at which the competition is to be held, unless other judges are designated by the Executive Committee of THE AMERICAN GUERNSEY CATTLE CLUB.

Protests

In case of protest arising out of this competition, the same shall be made in writing to the management of the exhibition within twenty-four hours after the award is made. Competitors, however, shall have the right of appeal from this decision to the Executive Committee of THE AMERICAN GUERNSEY CATTLE CLUB.

Management of Trophy

If at any time the Executive Committee of THE AMERICAN GUERNSEY CATTLE CLUB finds it desirable to alter any of the above requirements for the purpose of more carefully carrying out the spirit and intent of the donor, the right to do so is reserved. Such change, however, shall be made at least sixty days prior to the closing of the entries of any show at which this Cup is offered. It is the earnest desire of the donor of the trophy that the Cup be consistently awarded the sires whose daughters are most perfect in conformation according to the highest ideal in symmetry and beauty of form.

WOODEND FARM CATTLE BARNS AND BUILDINGS

THE GUERNSEY HERD AT WOODEND FARM

A High Class Herd of Seventy Head Maintained

THERE are many breeders who have the mistaken notion that the Woodend Farm Sale at Mound, Minnesota, in 1917, marked the end of that Guernsey herd of national repute, which had been bred up by A. C. Loring over a period of many years. The best way to correct such an impression is to visit Woodend and see the grand cows remaining there and the beautiful lot of heifers grazing contentedly in the pastures along the lake shore. The cows represent the cream of the herd as it existed at the time of the aforementioned sale That event represented just one step in the progress of the breeding program.

Before studying the animals in the herd the charming natural setting of the farm is worthy of mention. It is located on beautiful Lake Minnetonka, about twenty-five miles from Minneapolis, with a good automobile road all the way out and frequent train service to Mound. In the summer it is a delightful trip to go on the electric train from Minneapolis to Wildhurst and then board the little lake steamer which skirts the shore to Zumbra Heights Landing, which is just a step from the farm.

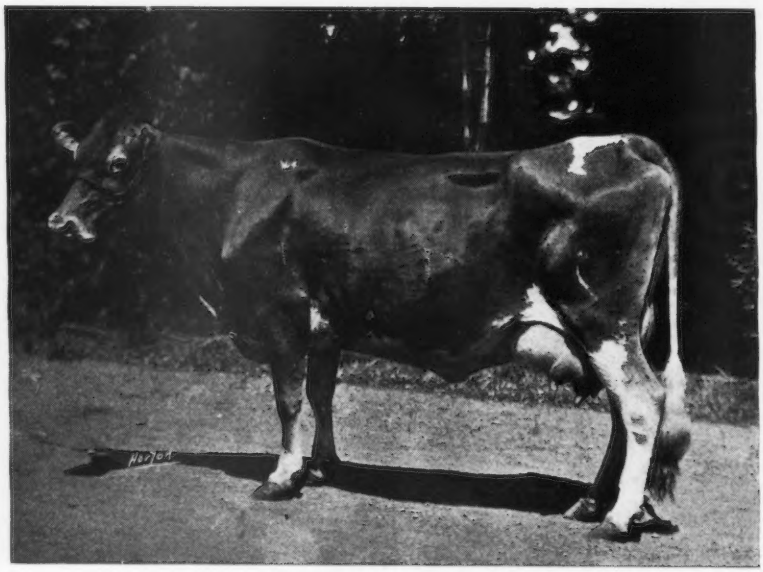

IMP. PRIMROSE II. DES BEAUCHAMPS 49528

Sire—Justince's Sequel of the Preel 2119 P. S.

Dam—Lily des Beauchamps 3866 F. S,

It is an estate of about 500 acres and here Mr. Loring spends much of his time both winter and summer. It is his aim to maintain a herd of seventy of the choicest Guernseys that he can breed. The farm buildings are modern, comfortable and convenient. The herd is on the Federal accredited list, No. 4096. Besides the Guernsey herd there is a high class Berkshire herd numbering 300 and a flock of 1,000 Rhode Island Red fowls. Two silos of 400 tons capacity are filled yearly, 100 acres being put in corn. In addition to this there are about 75 acres of alfalfa from which three cuttings a year are taken, also 75 acres of oats and 50 of barley. One of the pleasant natural features of the establishment is ample pasturage of fine quality along the shores of the lake for all the stock during the summer. The combination of splendid cattle, luxuriant pastures, beautiful trees and the sparkling lake is a delight to the eye.

When the size of the herd was reduced in 1917 about twenty of the finest cows were retained. Most of these are still in the herd and form the base for the breeding plan. Of these one group that takes the eye is comprised of seven splendid daughters of May Rose King 2d 13130. Three of these have official records. One is now on test and the other three are to be tested during their next lactation periods. The three with records are First Dawn's MayRose 55430 with 408.33 pounds of butter fat in class EE, Rosalie's May Rose 55427 with 478.41 pounds of butter fat in DD, and Celestine's May Rose 55650 with 452.62 pounds of butter fat in F and 480.49 pounds in CC.

First Dawn 19096, dam of First Dawn's May Rose 55430, is one of the grand old cows in the herd. She has recently had her thirteenth calf and apparently has several profitable years ahead of her. Three of her daughters have been tested

HEIFERS IN PASTURE. ALL DAUGHTERS OF MAY ROSE SECRET OF PENCOYD 27844 EXCEPT TWO HEAD

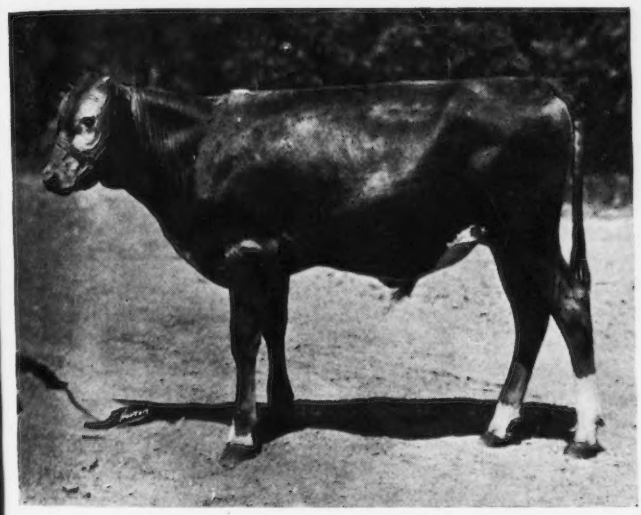

SECRET'S MAY ROSE DAWN OF WOODEND 61606
Sire—First Dawn's May Rose 55430
Dam—May Rose Secret of Pencoyd 27844

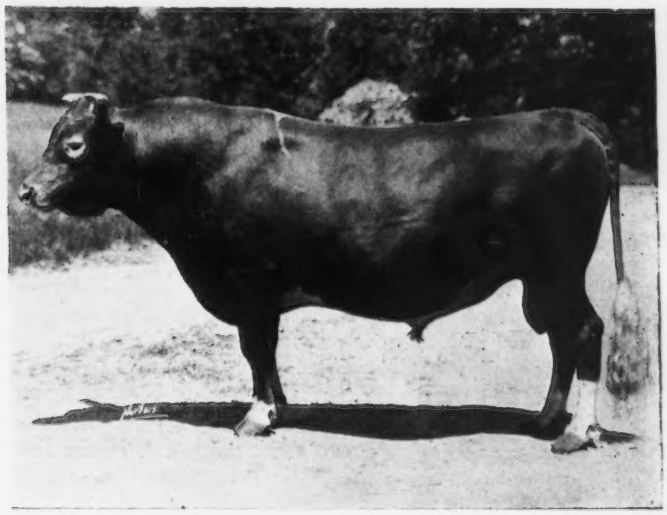

MAY ROSE SECRET OF PENCOYD 27844
Sire—Langwater Pencoyd 21830 Dam—Rose of Pencoyd 2d. 36499

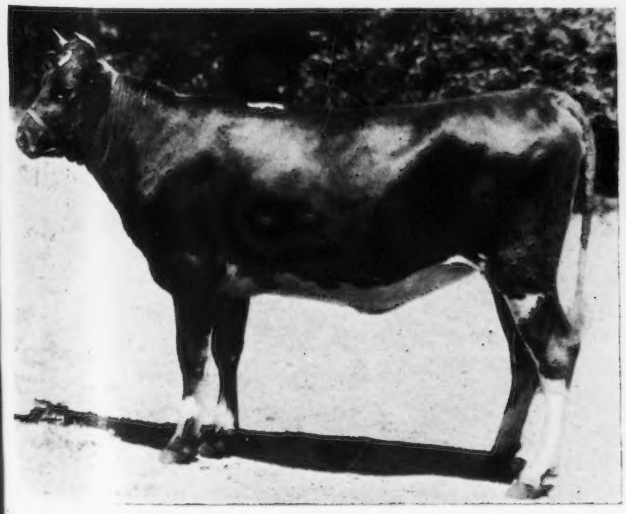

PRIMROSE MAY ROSE 96871
Sire—May Rose Secret of Pencoyd 27844
Dam—Primrose II. de Beauchamps 49528

MAYFLOWER'S MAY ROSE 55429
Sire—May Rose Secret of Pencoyd 27844
Dam—Mayflower of Woodend 2d. 27331

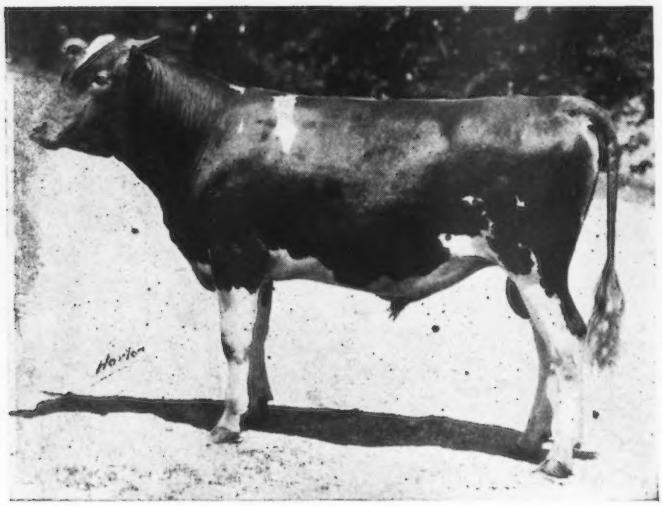

QUEEN'S ULTRA MAY KING 58410
Sire—Laverna's Ultra May King 24660
Dam—Golden May Queen of Pencoyd 24174

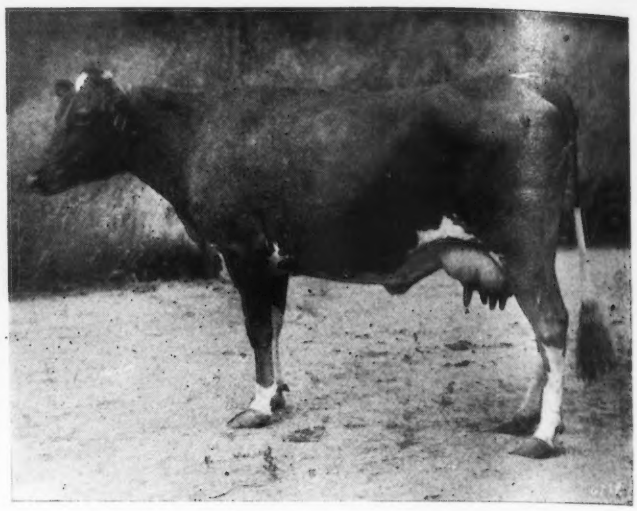

CELESTINE'S MAY ROSE 55650
Sire—May Rose King 2d 13130
Dam—Celestine McQueen of Woodend 43101

already, the one mentioned above with 408 pounds in EE, Dawn of Woodend 32964 with 509 pounds in G and First Dawn of Woodend 38659 with 473 pounds in G and 606 pounds in C. First Dawn 19096 is a daughter of Primeval 4812 and out of an Advanced Register daughter of Tricksey's Balboa 2840.

Another great cow in the herd is Primrose II. des Beauchamps 49528, a daughter of Justinee's Sequel of the Preel 2119 P. S. She has a record in class C of 487.66 pounds of butter fat, but now on retest has made 4260.03 pounds of milk and 205.01 pounds of butter fat in eighty-three days.

Imp. Charmante's Beauty II. 49531 has two records of 437.17 pounds of butter fat in G and 505.67 pounds in D. She also is on reentry test and in her first thirty-six days has made 1636.5 pounds of milk and 82.81 pounds of butter fat. She is a daughter of Governor of the Chene 1297 P. S. and is out of a daughter of Golden Noble II. 1836 P. S. Among the other foundation cows should be mentioned a daughter of Imp. Cora's Governor of Chilmark 8971, one of Imp. Valentine's Squire 28093, and also Imp. Fleurie de la Cache 35522, the last having a record of 530 pounds of butter fat. The milk from the herd is sold privately for eighteen cents a quart.

Breeders will remember that one of the foundation cows of this herd was the famous old cow, Mary Marshall 5604, purchased by Mr. Loring in 1902. Her son, Jim Marshall 8280, was used in the herd in its early days also. The sires with which breeders have long been familiar as a part of the Woodend herd were Imp. Cora's Governor of Chilmark 8971 which stood in the herd from 1909 until his death, at a great age,—also Imp. Valentine's Squire 28093 and May Rose King 2d 13130.

The present senior herd sire is May Rose Secret of Pencoyd 27844. He is a son of Langwater Pencoyd 21830 and out of Rose of Pencoyd 2d 36499. She is a daughter of Imp. Golden Secret 12599 and of Rose of Pencoyd 27300. Rose of Pencoyd 27300 has three records—490 pounds of butter fat in G; 595 and 865 pounds of butter fat in A. She is a daughter of Imp. Golden Secret of Lilyvale 10028 and Langwater Early Rose 19145. This is certainly quite strong May Rose

(Continued on Page 269)

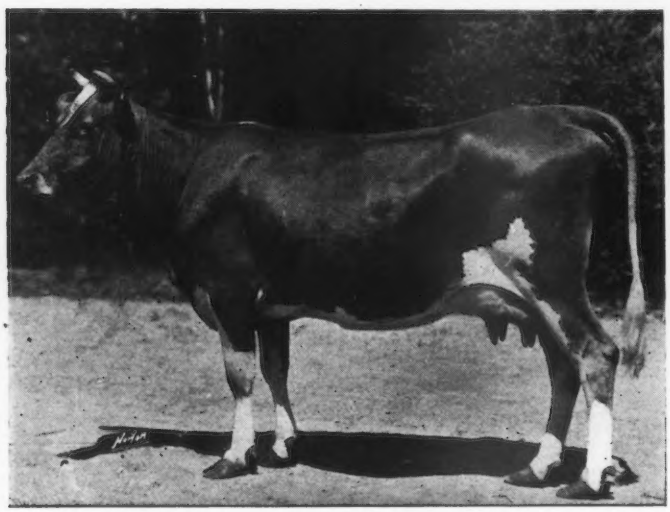

SQUIRE'S MAYFLOWER 69668
Record: 8393.30 lbs. of milk; 464.49 lbs. of butter fat, class GG
Sire—Imp. Valentine's Squire 28093 Dam—Mayflower Marsha 113d 41269

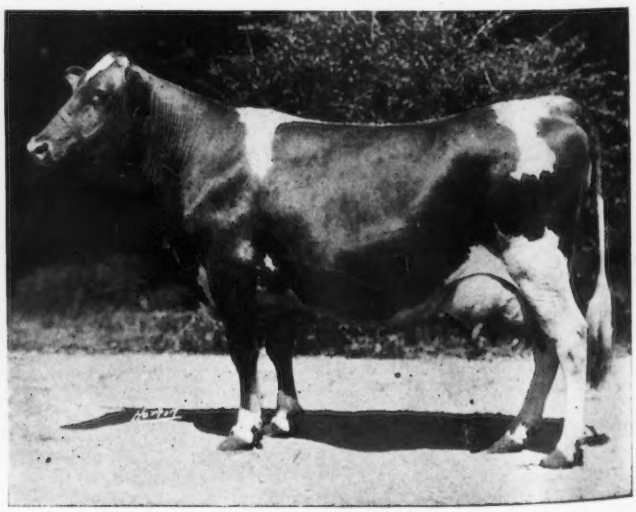

ROSALIE'S MAY ROSE 55427
Sire—May Rose King 2d 13130 Dam—Rosalie of Woodend 39337

A STUDY OF GUERNSEY SIRES

Records of Daughters Compared With Dams

WE have published in past issues of the GUERNSEY BREEDERS' JOURNAL, studies of individual sires based on the Advanced Register work of their daughters, but at no time has a comprehensive comparison of the leading sires of the breed been made.

In an effort to obtain comparative data that would be a basis for studying the leading blood lines in our breed, and show the standing of the prominent sires in regard to the improvement of their daughters' production over that of the daughters' dams, we proceeded to study the Advanced Register list in the manner described below: A study of the breeding qualities of animals based on bare statistics is in many ways disappointing, due to the limitations necessarily accompanying such a study. One great limitation is due to the fact that all the conditions under which individual records are made (which are a great factor in the final year's production) are not known and are necessarily not considered in the study.

Another limitation, which may exclude many good sires from the list, is the fact that for various reasons some sires may not have a sufficient number of tested daughters so that a comparison of their records with their dams will be of value. The following data is submitted with the idea of creating interest and stimulating further and more detailed study and discussion, that will eventually result in improvement of the breed.

In ferreting out the data in the tables accompanying this article, sires with ten or more tested daughters were used as a basis. The number was set at ten primarily for two reasons. First, the list had to be limited to a workable number (one, two, and at times three clerks have spent their spare time on this study since a year ago last November); secondly we felt that a comparatively large number of records must be represented in the averages in order that they may be of value for comparative purposes.

When this basal list of sires was secured the records of their daughters and their daughters' dams, where obtainable, were listed and calculated to mature age in the following manner so that they could be compared directly. All class G records were considered as representing 72 per cent. of the mature record or credit given the cow for that record. In like manner the various classes were computed at mature age in the following manner:

Class G divided by 72 and multiplied by 100
Class F divided by 77 and multiplied by 100
Class E divided by 82 and multiplied by 100
Class D divided by 87 and multiplied by 100
Class C divided by 92 and multiplied by 100
Class B divided by 97 and multiplied by 100
Class A actual production

The above percentages were arrived at by selecting a large list of cows with more than one record, the first record being at less than mature age, and the last record being made at mature age. By averaging all the records in a given class and comparing them with the average mature records of the same animals, it was found that the average record at less than maturity represented very closely the percentage of the mature record shown in the above table. The percentages are practically the same as those used by Davis in his study of the May Rose Family. When an animal had more than one record all records were computed to mature age and the largest credit used. All fractions of a pound were dropped in making the calculations.

We thought it would be of interest to see how the sons of bulls in this basal list were breeding on, and, therefore, all descendants through sons of these bulls were listed for comparison, regardless of the number of daughters they had to their credit.

The following list represents all the bulls which came into this study, based on records which were on the card files in THE AMERICAN GUERNSEY CATTLE CLUB office on January 15, 1920, and gives the credits of the dams of the sires listed where they had an Advanced Register record, and also shows the average credit for all daughters tested and the credit for daughters with tested dams is given separately for comparison with their dams. Another column shows the number of pounds increase or decrease, as the case may be, of the daughters' average credit compared with the dams' credit. The next to the last column shows the number of daughters of a given bull that have the equivalent of a 600 pound record and the last column gives the same data based on a 500 pound equivalent.

The following table contains the names of 753 sires, and in the tremendous amount of calculation necessary, some errors have undoubtedly crept in, but the work has been rechecked in so far as possible. If anyone discovers errors we shall be glad to publish corrections at a later date.

LIST OF SIRES WITH 10 TESTED DAUGHTERS AND THEIR SONS WITH TESTED DAUGHTERS

In the following table are listed 139 bulls with ten or more Advanced Register daughters, together with their sons that have sired Advanced Register daughters. In all 753 sires are listed, which trace to fifty-six different foundation sires. Where a sire is not a son of any other sire in the list, his sire's name is given following his name; otherwise he is listed under his sire. The names in italics are given so that it will not be necessary to turn back to a previous page to find out the relationship of the sires listed on that page.

Following this list is an alphabetical index of all sires in the list, showing the line number where the sire's name and data about his tested daughters appears. For explanation of the data see body of article.

	NAME OF SIRE	Sire's Dam's Credit	Sire's Daughters: No. in A. R.	Sire's Daughters: Av. Credit	Sire's Daughters With Tested Dams: No.	Sire's Daughters With Tested Dams: Av. Credit	Dam's Av. Credit	Increase of Daughters over Dams, lbs.	No. with 600 lbs. credit	No. with 500 lbs. credit
1	**Bell Founder 11681** s. Bell Metal 9052	415	11	600	4	594	548	46	5	9
2	**Imp. Billy's France of the Isle 21183** s. Billy's France 12476		21	508	5	561	462	99	3	10
3	Imp. Billy's France II. of the Frie Baton 21185	475	1	557					0	1
4	France's Jewel XVI 2888 PS		3	540	1	394	425	−31	1	2
5	Hector of les Messuriers 2733 PS		1	403					0	0
6	Polly's Pride 2974 PS		4	563					1	3
7	Prince Billy of Rich Neck 17799	750	2	482					0	1
8	**Imp. Border Raider 22243** s. Imp. Itchen Red Raider 27342	693	12	634	10	655	560	95	9	11
9	Rosetta's Raider of Waddington 27109	550	1	756	1	756	621	135	1	1
10	**Buckthorn 4781** s. Lord of Kenosha 2660		11	572	3	543	527	16	4	8
11	Mambrino 10085	569	3	699	2	689	581	108	3	3
12	Pearlson 8208		2	574	1	549	580	−31	0	2
13	**Capt. Robbie 7146** s. Standard 4652		11	447	10	452	486	−34	0	3
14	Capt. Robbie 2d 8466		5	484	3	492	452	40	0	2
15	Frau's Badger Boy 12591	373	1	479	1	479	564	−85	0	0
16	Luralion 12897	424	1	485	1	485	449	36	0	0
17	Robert Bishop 9162	518	1	447					0	0
18	**Casterilius 10980** s. Derilius 6643		19	465	10	467	436	31	1	3
19	Casterilius of Nelsonville 18052	538	8	590	5	589	492	97	4	7
20	Castlettan 18770	499	1	366					0	0
21	**Christie's Combination 14651** s. Fantinelily's Glenwood Boy 9508	451	10	475	9	479	444	35	0	4
22	**Coralette's Son 3987** s. Viscount 2177		12	413	8	404	451	−47	0	0
23	Birchwood King 10003	427	1	398					0	0
24	Council of Birchwood 10377	525	3	436	2	421	403	18	0	0
25	Crest of Birchwood 10806	412	1	440					0	0
26	Don of Rosendale 11328	428	1	374	1	374	381	−7	0	0
27	Elwyn 9118		1	428	1	428	380	48	0	0
28	John Fritz 10796	485	4	508	1	414	587	−173	1	2
29	His Majesty of Trianon 12227		2	476	1	424	393	31	0	1
30	Prince Edward of Lindenhurst 10476		7	551	2	622	457	165	2	4
31	**Dan Patch 6851** s. Divan 5846		10	497					1	5
32	Beacon Light B. 9417	387	2	730	2	730	619	111	2	2
33	Ting-a-ling 9419		1	443					0	0
34	**Endymion 8916** s. Guydette 3966	379	16	538	7	547	579	−32	3	10
35	Marquette 16510	489	5	540	2	572	528	44	1	3
36	**Imp. Flora's Sequel of Vimiera 25905** s. St. John 2063 P. S.		15	582	2	683	594	89	6	9
37	**Imp. France's Masher 2d 7248** s. Imp. Island Champion 6263		12	507	1	756	643	113	2	5
38	Broomflower 1446 EGHB		1	449					0	0
39	France's Vauxbelets 9501		1	480					0	0
40	Masher's Masher 13147	739	1	534	1	534	577	−43	0	1
41	Robert's Success 1239 PS		1	367					0	0
42	Romulus X 1286 PS		2	422					0	0
43	Royal Blood VI 1261 PS		2	477					0	0

Imp. France's Masher 2d 7248

44	Imp. Masher's Galore 8572		19	615	12	648	467	181	8	15
45	Golden Masher 10464		5	590	4	594	551	43	3	4
46	Harbor Hill's Linden Masher 27831	510	1	470	1	470	785	−315	0	0
47	Masher Chilmark 19926	628	4	514					0	3
48	Masher's Masterpiece 19808	448	1	520					0	1
49	Rose's Masher 9810		2	603					1	2
50	Sir Masher 11082	498	6	486	3	486	406	80	0	2
51	Begalore 10101	632	13	531	7	524	537	−13	3	7
52	Begalore's Prince 15557	446	1	581	1	581	764	−183	0	1
53	Harry Linden 12292		1	372					0	0
54	Glen Gable Morris 16039	627	1	585					0	1
55	King Masher 11084	506	11	722	7	715	604	111	9	11
56	King Masher 5th 18361	855	8	584	8	584	470	114	3	8
57	King Masher 8th 20973	855	1	585	1	585	652	−67	0	1
58	Imp. Masher's Sequel 11462		70	511	16	561	500	61	18	34
59	Imp. Beechwood's Pride 9550		3	460					0	1
60	Imp. Billy's France 12476		7	491	1	496	389	107	1	2
61	Coquette's Masher 14656		6	472	2	451	489	−38	0	2
62	Eva's Sequel 21588	481	2	643	2	643	486	157	2	2
63	Imp. Flock's Head of Pulias 11374		2	537					1	1
64	Imp. France's Jewel V. 11396		7	446	4	413	483	−70	0	1
65	Imp. France's Jewel VIII 11251		1	433					0	0
66	Imp. France's Jewel XI 13383		9	442	4	450	455	−5	0	1
67	Gay Boy 2020 EGHB		2	460	1	522	635	−113	0	1
68	Geoffrey of Grasslands 14661		1	532					0	1
69	Grassland's Durbar 21825		3	439					0	0
70	Imp. His Eminence 11602		4	557	3	554	516	38	1	3
71	Imp. Jeannette's Masher's Sequel 12071	485	5	541					0	4
72	Imp. Justinee's Sequel 12066		2	521					1	1
73	Lindenwood Masher 19013	455	1	766	1	766	846	−80	1	1
74	Masher's Flavinius 13796		3	421	1	384	500	−116	0	0
75	Masher's Lord Butterfield 14659	437	1	462					0	0
76	Imp. Masher's Sequel 2d 12503		1	453	1	453	406	47	0	0
77	Masher's Sequel 3d 13031	444	3	628	2	639	445	194	3	3
78	Masher Sequel Mapleton 18437		3	517	3	517	506	11	1	1
79	Masher's Sequel of Barrymore 23996		2	519					0	1
80	Masher's Stowaway 22350		3	610	1	613	559	54	2	3
81	Masher's Victor 14662	455	1	401	1	401	368	33	0	0
82	Imp. Sequel 12504	527	4	460	4	460	521	61	0	1
83	Sequel's Crescendo 1406 PS		4	506					0	3
84	Son of Masher's Sequel 20894		2	372					0	0
85	Imp. Spotswood Masher Sequel 9687	596	8	466	5	469	428	41	1	2
86	Imp. Spotswood Sequel 9686		19	527	12	553	493	60	5	9
87	Masher's Bonny Boy of Haddon 15454	459	2	581	1	494	480	14	1	1
88	Sequel's Masher Boy of Maplewood 20391		2	481	2	481	385	96	0	1
89	Imp. Ramee's Sequel 10463		11	468	5	465	425	40	1	3
90	Celosia's Sequel 14514	578	1	674					1	1
91	Garcon de Rouvets 16995	521	4	511	2	590	670	−80	1	2
92	Masher's Sequence 15778	438	3	617	2	539	452	87	1	3
93	Obasan's Sequel 24066	376	1	470					0	0
94	Ramee's Boy 14462	383	1	523					0	1
95	Sequel of Elm-Leigh 14959	571	1	763					1	1
96	Imp. Fanny's Sequel 19563		25	481	6	455	561	−106	3	9
97	Admiral of the Briquet 2116 EGHB		4	549	1	774	390	384	1	2
98	Daisy's Sequel of the Rocque Balan 2458 PS		2	480					0	1
99	Imp. France's Honeymoon's Sequel 13485	389	4	461	4	461	457	4	0	1
100	Imp. Governor of the Fountain 15381		1	436					0	0
101	Imp. Minnette's Sequel 15634	633	2	630	2	630	509	121	1	2
102	San Ysidro 2350 PS		2	504					0	1
103	Sequel's Monogram II 2211 PS		1	521	1	521	710	−189	0	1
104	Imp. Vrangue's Sequel of Lewison 12975		2	457					0	1
105	Imp. Sequel's Monogram 15649		25	527	9	582	514	68	7	11
106	Achilles of Girdle Ridge 24414		2	368	1	357	437	−80	0	0
107	Butter Lad of the Braye 2675 PS		3	521					0	2
108	Imp. Clairvoyante's Sequel 21663		3	474					0	1
109	Imp. Cordon Bleu 19605	585	1	400	1	400	401	−1	0	0
110	Imp. Franc II 19238		1	400					0	0
111	Imp. Franc Masher 14550		1	500					0	1
112	Gay Boy III 2747 PS		1	642					1	1
113	Maple King 2d 2169 EGHB		1	456					0	0
114	Imp. Nellie's Sequel 14545		2	571					0	2
115	Sequel's Budget 2690 PS		3	568					1	2
116	Imp. Sequel's Champion 16919		2	450	2	450	488	−38	0	0
117	Sequel's Lad 2248 PS		3	547	1	538	501	37	0	3
118	Signal Jewel 2265 PS		4	579					1	3
119	Imp. Silver King of the Isle 14363		7	546	4	585	513	72	3	5
120	Alderney II 2215 PS		18	567	2	609	457	152	8	12
121	Primrose's Billy 2998 PS	640	3	496	1	440	457	−17	1	1
122	Deanie's Squire 2734 PS		14	524	2	583	463	120	3	8
123	Nellie's President 3323 PS		1	433					0	0
124	Imp. Clara's Sequel 29414	577	31	595	3	460	527	−67	17	22
125	Imp. Clara's Sequel's Son 19741		2	591	1	680	550	130	1	2
126	Dick des Salines 2986 PS		1	524					0	1

Imp. Clara's Sequel 29414

127	Imp. Flora's Sequel II of Vimiera 28603		15	523					3	6
128	Gay Boy IV 3102 PS		3	605	2	547	634	−87	2	1
129	Imp. Guernsey Lily's Sequel 19588		1	655					1	1
130	Imp. Honoria's Sequel II 40668	540	8	547	2	501	545	−44	2	6
131	Mysore's Sequel 3157 PS	509	1	443					0	0
132	Raymond's Pearl King IV 3398 PS	603	1	462					0	0
133	Imp. Sequel's Budget II 21327		2	809	1	954	986	−32	2	2
134	Sequel's Mascot 3301 PS	532	1	472					0	0
135	Sequel's Qui Vive 2920 PS		2	523					0	2
136	Sylph's Majestic 3042 PS	505	2	599					1	2
137	Vivandier 3290 PS	551	2	571	2	571	668	−97	0	2

Imp. Masher's Sequel 11462

138	Imp. Galaxy's Sequel 16904		44	542	13	530	554	−24	11	29
139	Admiral of the Fountain 2445 PS	505	3	510					0	2
140	Imp. Aimable of France 13739		9	569	5	582	491	91	3	8
141	Imp. Bess' Sequel of the Isle 16914		7	579	5	497	536	−39	3	4
142	Imp. Betsey's Jewel 14632		1	393					0	0
143	Imp. Bullfinch III. 14716	564	1	472					0	0
144	Butter Boy of the Braye 2140 PS	556	2	586	1	606	507	99	1	2
145	Chedda's Sequel 21942	653	3	490	2	510	481	29	0	1
146	Defenser 2152 PS		7	566					2	5
147	Imp. Dinah's Sequel 17607		1	513					0	1
148	Duke of Moulpied 2045 PS		9	507	1	571	395	176	1	4
149	Imp. Duke of the Grandes Capelles 15324		4	522	1	498	601	−103	0	3
150	Imp. France's Jewel XIII 13384		1	589	1	589	616	−27	0	1
151	Galaxy's Butter King 20753	619	1	432	1	432	434	−2	0	0
152	Imp. Galaxy's Sequel's Royal Gem 16925		3	588	1	516	486	30	1	3
153	Imp. Gay Lad II du Braye 12649		3	635	3	635	600	35	2	3
154	Hunguet's Royal 1944 EGHB		1	424					0	0
155	Maid's Honour 2060 EGHB		5	556					1	4
156	Imp. Nicolle's Mar's Sequel 17606		1	671					1	1
157	Imp. Noble of the Salines 17601		3	414	1	420	545	−125	0	0
158	Imp. Oneida's Jewel 15650		8	513	6	525	548	−23	1	4
159	Royal Sequel 2511 EGHB		3	578	1	733	370	363	1	2
160	San Toy of Pulias 2612 PS		5	565	2	582	467	115	0	5
161	Imp. Sequel of Sarnia 19171	483	2	705	1	535	520	15	1	2
162	Sequel's Delight 2442 PS		4	613	1	533	413	120	2	3
163	Victor des Hougues Magues 2108 EGHB		1	428					0	0
164	Imp. Galaxy's Lavinius 12548		19	449	16	449	478	−29	1	3
165	Comrade of Prospect 19109	436	1	656	1	656	744	−88	1	1
166	Sinclair of Prospect 18111	471	1	442					0	0
167	Gay Lad du Braye 2026 PS		14	541	1	554	454	100	4	10
168	Imp. Beauty's Pearl's Gay Lad du Braye 17611		2	567					1	1
169	Charmant 7th of the Gron 2418 EGHB		2	768	1	682	349	333	2	2
170	Gay Lad's Hero 2514 PS		9	503					0	4
171	Godolphin Bar Gold 2136 EGHB		1	448					0	0
172	Lord Minto 2509 PS		1	585					0	1
173	Monitor 3076 PS	499	1	650					1	1
174	Whimsome III. 2453 PS	575	1	675	1	675	396	279	1	1
175	Justinee's Sequel of the Preel 2119 PS		35	551	5	576	500	76	12	22
176	Imp. Emblem of France 21186		2	536	2	536	532	4	0	1
177	Jim IV of Newgrove 3091 PS		1	530					0	1
178	Justinee's Kieora 3239 PS		1	537					0	1
179	Imp. Justinee's Sequel of la Masse 21564		2	520	1	604	529	75	1	1
180	Lily's Sequel 2791 PS		1	543					0	1
181	Imp. May King of Frie Baton 21184		6	564	1	626	530	96	2	4
182	Imp. Vazon's Sequel's Governor 20927	405	2	556	1	460	354	106	1	1
183	Victorina's Sequel 2506 PS		1	486					0	0
184	Imp. Raymond of the Preel 11353		16	464	4	482	472	10	0	4
185	Blanchflower's Raymond of Lewison 18150	370	1	396					0	0
186	Blanchflower VIII's Son of Lewison 16149	370	1	466					0	0
187	Cherry's Lad of Lewison 14678	491	5	592	4	579	502	77	2	4
188	Dairy Maid's Raymond of Lewison 14961		1	480					0	0
189	Deanie's Raymond of Lewison 13250		2	610					1	2
190	Prince Paris 16726	365	2	511	2	511	491	20	0	1
191	Raymond's Goodwill of Lewison 13256		1	415					0	0
192	Raymond of Ashburton 18386		2	510					1	1
193	Raymond of Greenway 14608		1	496	1	496	475	21	0	0
194	Imp. Raymond of Saints 13839		1	482	1	482	486	−4	0	0
195	Raymond of the Fallaize 1974 PS		1	656					1	1
196	Imp. Raymond of the Preel V 13382		3	544	1	602	393	209	2	2
197	Imp. Raymond of the Preel VII 14361		5	462	2	476	567	−91	0	1
198	Raymond's Cambrees Lad of Lewiston 19611		2	581	1	644	620	24	1	2
199	Imp. Raymond's Emperor 15380		3	458					0	0
200	Raymond's Masher of Bonnie Neuk 24009		1	404					0	0
201	Raymond's Pioneer of Lewison 19103	483	3	564	1	547	598	−51	0	3
202	Raymond's Son of Yellowdale 15953		1	440	1	440	448	−8	0	0
203	Imp. Raynold 21278		2	545	2	545	525	20	1	1
204	Vrangue's Raymond of Lewison 14295		1	542					0	1
205	Imp. Raymond of the Preel II 13381		12	490	8	497	513	−16	1	4
206	Imp. Raymond of the Preel VIII 16746		4	465					1	1
207	Imp. Raymond's Pourquoi Pas 17653		4	516	1	610	476	134	1	3

Imp. Raymond of the Preel 11353

208	Imp. Raymond of the Preel VI 14360		11	472	3	494	489	5	0	2	292
209	Lord Trim of the Vauxbeletes 2480 PS		1	585					0	1	293
210	Raymond of the Preel VI's Son 23287		1	659	1	659	633	26	1	1	294
211	Raymond of the Spurs 2408 P. S.		2	587	1	502	662	−160	1	2	295
212	Imp. Raymond of the Tertre 16911		6	426	1	408	486	−78	0	1	296
213	Raymond of the Vrangue 2361 EGHB		1	536	1	536	727	−191	0	1	297
214	Imp. Squire of Bickleigh 15386		3	547	1	509	464	45	1	3	298
215	Imp. Raymond of the Preel IV 19235		14	538	2	424	440	−16	3	7	299
216	Barney of Lewison 19102	416	1	401					0	0	300
217	Flora's Raymond 2585 EGHB		2	581	1	664	566	98	1	1	301
218	Gay Mike 2866 PS		2	484					0	1	302
219	Imp. Gay Lad of Lone Pine 17684	551	1	509	1	509	436	73	0	1	303
220	Itchen Dairyman 2039 EGHB		1	651	1	651	536	115	1	1	304
221	Imp. Jip's Raymond of Waddington 14374		8	601	8	601	512	89	5	7	305
222	O'Kay 2431 PS		3	520					0	3	306
223	Raymond of La Croix 2692 PS		7	533					2	4	307
224	Imp. Raymond of La Houguette 17654		3	487	2	530	477	53	0	2	308
225	Imp. Raymond of Sarnia 19172		3	514	2	567	622	−55	1	2	309
226	Raymond of the Bassieres 2936 PS		1	453					0	0	310
227	Imp. Raymond of the Camp II 19240		1	406					0	0	311
228	Imp. Raymond of the PreelIX 16747		1	602	1	602	504	98	1	1	312
229	Raymond of the Preel XIII 2990 P.S.		3	619	1	794	740	54	2	2	313
230	Raymond of the Rocque a Boeuf 2968 PS		2	392					0	0	314
231	Imp. Raymond's Pearl King 24301		13	588					7	8	315
232	**Freedom 58 FS (Alderney)** s. on Alderney		10	460					0	3	316
233	Nelson III 55 PS		1	437					0	0	317
234	Nelson II 52 PS		11	486	1	645	469	176	2	4	318
235	Duke of the Rochers 94a PS		4	562					2	2	319
236	Raymond of Carriere Viron 98 PS		2	520					0	1	320
237	**Glenwood Boy of Haddon 4605** s. Pat of Haddon 3919		26	539	20	548	550	−2	7	14	321
238	Alphea's Glenwood of Pinehurst 10551	460	1	513					0	1	322
239	Atlantis's Glenwood of Pinehurst 9385	541	1	435					0	0	323
240	Auricula's Glenwood 9536	605	1	404	1	404	468	−64	0	0	324
241	Auricula's Glenwood of Pinehurst 9408	605	4	434	3	433	494	−61	0	0	325
242	Christy of Pinehurst 13619	507	3	480					1	1	326
243	Dairymaid's Glenwood of Pinehurst 10548	668	4	598	2	565	565	0	2	2	
244	Ezalia's Glenwood Boy of Ingleside 13544	382	5	485	5	485	493	−8	0	3	327
245	Glenwood Prince of Pinehurst 12314	534	1	612					1	1	328
246	Glenwood's Combination 8927	572	4	528	1	490	520	−30	1	1	329
247	Glenwood's Traveller of Haddon 6381		1	430					0	0	330
248	Lady's Glenwood 8533		1	580					0	1	331
249	Lady Stranford's Glenwood 12097	447	1	612					1	1	332
250	Lord Derby of Paxtang 7744		2	595					1	1	333
251	Marcia's Glenwood of Pinehurst 11560	554	2	726	1	709	658	51	2	2	334
252	Robinson's Glenwood Boy 15638		7	570	2	576	437	139	2	4	335
253	Stranford of Pinehurst 12951	725	2	545	2	545	511	34	1	1	336
254	Glenwood's Champion 15639		24	530	14	506	503	3	4	14	337
255	Peggy's Glenwood of Oak Ridge 22126	403	1	399					0	0	338
256	Dairymaid's Choice of Pinehurst 13618	668	13	517	12	517	468	49	1	7	339
257	Dairymaid's Glenwood of Edgemont 22356	385	1	532					0	1	340
258	Nellie's Choice of Harriton 23085		1	438					0	0	341
259	Glenwood's Stranford 9386	725	17	528	12	550	449	101	4	9	342
260	Frau's Stranford 11413		1	465	1	465	442	23	0	0	343
261	Richmond Lion 15604	450	5	478	5	478	449	29	0	2	344
262	Richmond Standard 13661	450	3	472	3	472	503	−31	0	1	345
263	Dairymaid's King 12898	668	20	472	17	478	468	10	1	7	346
264	January of Birchwood 21853	427	1	639	1	639	474	165	1	1	347
265	Jedetta's King of Pinehurst 19632	496	3	498	1	514	472	42	0	2	348
266	King of Birchwood 27366	458	1	854					1	1	349
267	Prince of Sulphur Springs 25379		1	440					0	0	350
268	Selma's Glenwood 12596	762	19	488	15	505	526	−21	3	5	351
269	Baron of Sarnia 20687	457	2	628	2	628	733	−105	1	1	352
270	Glenwood Boy of Maple Farm 20228	411	1	536					0	1	353
271	Jimuel 14097	442	1	492					0	0	354
272	Stranford's Glenwood of Pinehurst 13609	725	12	566	12	566	558	8	3	8	355
273	Glendett of Pinehurst 13901	483	5	548	3	563	686	−123	1	4	356
274	Glenwood's Iowana Laddie 22650		1	405	1	405	414	−9	0	0	357
275	Selma's Stranford of Pinehurst 14157	762	4	582	4	582	547	35	2	3	358
276	Stranford's Glenwood of Brodhead 16752		1	576	1	576	610	−34	0	1	359
277	Stranford's Glenwood of Pinehurst 3d 16202	489	5	410	3	411	478	−67	0	0	360
278	Stranford's Glenwood of Pinehurst 4th 16482	465	2	562					1	1	361
279	Stranford's Glenwood of Pinehurst 6th 16484	601	1	548	1	548	675	−127	0	1	362
280	Stranford's Glenwood of Pinehurst 7th 17392	699	4	553	3	576	524	52	0	3	363
281	Dairymaid's Pride of Iowa 14941	1049	11	543	5	567	583	−16	1	6	364
282	Carthage Pride 22274		1	406					0	0	365
283	Dairymaid's Prince 26353	842	3	671	3	671	630	41	2	3	366
284	Dairymaid's Rouge of Iowa 24845	726	1	620	1	620	529	91	1	1	367
285	Dairymaid's Standard of Iowa 28946	793	1	576					0	1	368
286	Jessy Rose's Pride of Iowa 23955	788	4	441	4	441	541	−100	0	0	369
287	Sequel's Dairymaid's Glenwood 27312		2	534	2	534	702	−168	0	2	370
288	Violet's Pride of Iowa 20208	619	1	412	1	412	443	−31	0	0	371
289	Violet III's Son of Iowa 24107	595	1	461	1	461	487	−26	0	0	372
290	**Glenwood's Main Stay 6067** s. Main Stay 3789	572	26	494	15	530	441	89	3	11	373
291	Bob Glenwood of Bellmath 10006		1	395	1	395	440	−45	0	0	374

Glenwood's Main Stay 6067

Glenwood Boy of Fair View 7956		1	613					1	1
Glenwood Boy of Waukesha 15776	495	8	468	4	411	437	−26	1	3
Glenwood Meddler of Haddon 15748	504	6	567	5	578	578	0	2	4
Glenwood's Main Stay 2d 7984	439	3	664	1	564	515	49	1	3
Glenwood's Main Stay 6th 8641		8	444	1	506	364	142	1	2
Glenwood's Main Stay 8th 8857		1	521					0	1
Glenwood's Main Stay 10th 8906		1	440					0	0
Glenwood's Main Stay 14th 8910		2	489	1	588	482	106	0	1
Glenwood's Main Stay 15th 9383		4	597	2	727	634	93	1	2
Glenwood's Main Stay 18th 9860	430	5	525	3	554	617	−63	1	3
Glenwood's Main Stay 22d 11133		4	544					1	2
Glenwood's Main Stay 24th 12664	365	1	462	1	462	513	−51	0	0
Glenwood's Main Stay 38th 25495		1	648					1	1
Glenwood's Main Stay of Ellenwood 19910	513	1	743	1	743	631	112	1	1
Glenwood's Masher of Haddon 15529	514	6	520	4	466	501	−35	2	3
Glenwood's Winner of Haddon 7880		4	497					0	2
Goldheels 8321		3	469					0	1
Jolly Boy of Haddon 8475		1	380	1	380	475	−95	0	0
Lucretia's Glenwood Boy of Haddon 9264	504	2	424	1	481	440	41	0	0
Rowena's Main Stay 9782		2	492	1	501	446	55	0	1
Selma of Pinehurst 3d's Main Stay 20692	656	2	460	1	419	473	−54	0	1
Young Reliance 9413		1	403	1	403	373	30	0	0
Glenwood's Reputation 7687		18	540	2	602	424	178	5	10
Glenwood's Reputation 13th 14018		1	500					0	1
Glenwood's Reputation 28th 17244		1	428					0	0
Glenwood's Reputation 32d 18512		1	630	1	630	654	−24	1	1
Reputation of Platteville 10461		4	604	3	552	531	21	2	3
Reputation of Portage 10695		9	632	5	676	492	184	6	6
Stanley's Reputation 10135		1	512					0	1
Glenwood's Main Stay 16th 9384	528	10	595	6	665	461	204	5	7
Salem of Pencoyd 11177	430	1	575	1	575	511	64	0	1
Barmouth of Pencoyd 11059	469	12	482	6	472	556	−84	1	5
Bob Rilma 16141	1073	4	605					3	0
Sir Rosewood of Linda Vista 18615	556	3	491	2	518	569	−51	0	1
Golden Anne's Fernwood of Homestead 11916 s. Smith of Homestead 10654		15	458	2	561	544	17	0	4
Margis Fernwood 14803		1	631					1	1
Imp. Golden Secret 12599 s. Columbia 1185 P. S.		14	545	7	600	518	82	5	8
Copped Hall Secret 1651 EGHB		1	424					0	0
Gold Dust of Lilyvale 1750 EGHB		1	503					0	1
Golden Bob of Pencoyd 15833	609	8	555	6	552	541	11	2	6
Golden Boy of Pencoyd 18896		2	557	1	567	511	56	0	2
Golden May Rose of Pencoyd 18895	656	1	638	1	638	464	174	1	1
Golden Secret of Pencoyd 23462	681	7	518	7	518	604	−86	1	4
Imp. Goldseeker of Anna Dean Farm 26106		6	653	3	666	845	−179	5	6
Itchen Wrangler 1757 EGHB		3	629	2	646	537	109	1	3
Jokastus 17320	455	1	480					0	0
Langwater Golden Secret 26510	822	2	565	1	543	564	−21	0	2
Osseo 1545 PS		1	394					0	0
Pencoyd's Golden Secret 16550		8	575	6	585	675	−90	4	6
Pride of Hickory Hill 14715	445	1	571	1	571	453	118	0	1
Imp. St. Amant 11600		4	526					2	2
The Miller 2094 EGHB	473	1	612					1	1
Victor of Pencoyd 18901	595	12	607	10	615	532	83	5	12
Imp. Yenadizze 12064		2	497	1	585	615	−30	0	1
Imp. Golden Secret of Lilyvale 10028		22	678	16	689	597	92	15	18
Besley Farm Spur 13006	537	3	506	2	560	411	149	1	1
Cato of Pencoyd 14714		1	477					0	0
Norwood of Pencoyd 24275	598	1	548	1	548	480	68	0	1
Poko of Pencoyd 14439	580	1	537					0	1
Vale of Pencoyd 14713	393	3	643					2	3
Imp. Golden Noble 10508	481	5	542					2	2
Golden Noble 2d 1836 PS		28	584	3	679	601	78	12	18
Charmante 4th of the Gron 2124 EGHB	400	3	610					1	2
Imp. Golden Noble V. 14834		2	430					0	0
Imp. Golden Noble VI. 16917		1	538					0	1
Guiding Star of Les Belles 2293 EGHB		1	515					0	1
Imp. Panama Lad 15383		1	484	2	549	419	130	0	5
Golden Noble of Pine Grove 18668		1	704					1	1
Imp. Ribert's Golden Noble 16143		8	492	6	505	495	10	0	4
Imp. Squire II of the Camp 15237		2	506	2	506	646	140	0	1
Governor of the Chene 1297 PS s. Compact 1076 PS		98	518	8	529	523	6	16	59
Imp. Antoinette's Governor 10029		1	564					0	1
Imp. Atlasta Governor 24823		2	633	2	633	523	110	1	2
Bourne End Governor of Beaumont 2913 EGHB		2	424					0	0
Butter Boy III of the Braye 2388 PS	708	6	548					1	0
Clatford Adonis 2573 EGHB		1	442	1	442	596	−154	0	0
Cocot II 2007 PS		3	435	1	460	628	−168	0	0
Coronation King 3d 1739 EGHB		3	496					0	2
Coronation King IV. 1704 PS		3	549					1	3
Coronation King VI 1741 PS		1	521					0	1
De Garis' Wonder 2441 PS		1	443					0	0
Imp. De Witt's Governor of the Chene 16448	432	1	548					0	1
Imp. Florham Governor 10213	481	2	684					1	1

Governor of the Chene 1297 P. S.

375	Imp. Gay Lad III du Braye 17132		3	552					0	2
376	Imp. Governor of la Forge 28636		1	479					0	0
377	Imp. Governor of Sulphur Springs 24811	442	1	610					1	1
378	Imp. Governor of le Briquet 14832		3	525					1	1
379	Imp. Governor of St. Croix 26358		3	592	1	578	366	212	1	2
380	Governor of the Chene II. 1807 PS		2	428					0	0
381	Governor of the Corbinez 3302 PS		1	593					0	1
382	Governor of the Couture 1826 PS		1	446					0	0
383	Governor of the Jaonnets 14511 PS		2	483					0	1
384	Imp. Governor of the Vauquiedor 39925		11	511	3	467	496	-29	1	5
385	Imp. Governor's Paget 26188		6	478	6	478	578	-100	0	3
386	Imp. Governor's Whimsome 26189	575	1	494					0	0
387	Majesty of Ida Cottage 1902 PS		7	477	1	489	362	127	1	1
388	Imp. May's Governor 30804	571	1	367	1	367	682	-315	0	0
389	Imp. Old Paddy 16903		7	583	2	584	898	-314	3	5
390	Pride of the Friquet 325 FS		2	398					0	0
391	Imp. Reformer of the Chene 22004	469	3	499	3	499	491	8	0	1
392	Imp. Rouge's Chene 21632		2	551	2	551	470	81	1	1
393	Imp. Squire V. of Bickleigh 39133		1	604					1	1
394	Sir Raymond of la Hougue 2826 PS		2	475					0	1
395	Imp. Westmoreland Squire 21665		2	637	2	637	695	-58	1	2
396	Imp. The Conqueror III 19815		12	478	1	356	724	-368	2	5
397	Bob of La Haye du Puits 2963 PS		1	550					0	1
398	Brilliant of the Gree II 2944 PS		6	532					2	2
399	Imp. Gay Boy of the Isle 16998		15	571	8	595	568	27	5	13
400	Carteret of Lone Pine 20770	523	2	564	1	408	631	-223	1	1
401	Storm King III 2835 PS		3	525	1	736	437	299	1	1
402	Imp. Governor I. of the Chene 10563		22	636	11	682	637	45	12	11
403	Emerita 2d's Son 16157	599	3	464	3	464	459	5	0	6
404	Meranna's Governor 17571	675	1	548	1	548	465	83	0	1
405	Pauline's Governor 17565	746	2	598	2	598	600	-2	1	1
406	Rita Spotswood's Governor 18018	702	1	467	1	467	474	-7	0	0
407	Sukey's Governor 12174		1	584					0	1
408	Imp. Cora's Governor of Chilmark 8971	533	41	576	26	583	495	88	16	30
409	Archer of Chilmark 13376	498	7	496	5	490	541	-51	0	3
410	Count of Chilmark 11364	513	2	534					0	2
411	Governor Beatrice 13374	540	1	565					0	1
412	Hillegonda's Founder 14466		1	421	1	421	432	-11	0	0
413	Justice of the Chene 11711	595	5	498	4	522	524	-2	0	2
414	Lola's Governor 18461	505	3	413	3	413	462	-49	0	0
415	Imp. The Conqueror II 15323		17	540	3	487	513	-26	4	9
416	Imp. Bijou des Sages 15382		1	437					0	0
417	Ivy Leaf 2197 PS		7	520	1	597	654	-57	0	4
418	Loyal of the Gron 2056 EGHB		1	522					0	1
419	Imp. Royal Governor of the Gree 28602	457	5	595	1	585	572	13	2	5
420	The Conqueror V. 2407 PS	400	4	510					1	2
421	Brilliant of the Gree 2377 PS		16	581	3	611	543	68	7	13
422	Governor IV. of the Gree 3123 PS		1	612					1	1
423	Imp. Governor II. of the Gree 19123		14	514	4	541	502	39	3	7
424	Durrington Loyal of the Gron 2583 EGHB		1	404					0	0
425	Imp. Golden Hero of l'Etiennerie 12647		11	560					4	7
426	Imp. Bijou's Star 13829		4	532					0	3
427	Dumont's Hero 18862	508	1	662					1	1
428	Imp. General of the Choffins 12184		3	441	1	368	420	-52	0	1
429	Golden Hero of the Vauxbelets 1929 EGHB		1	554					0	1
430	Imp. Holden IV 12179		5	748	5	748	721	27	4	5
431	Imp. Lord Kitchener 11369		8	579	4	631	535	96	3	6
432	Imp. My First Hero 13896		2	534	1	484	398	86	0	1
433	Imp. Natoma's Domingo 10603		2	530					1	1
434	Imp. Royal Golden Hero 16905		4	620					3	3
435	Imp. Young Hero 12181		4	663	2	729	508	221	3	3
436	Royal Governor of l'Etiennerie 1484 PS		10	540	1	466	485	-19	3	4
437	Braye Boy 3d 1868 PS		2	494					0	1
438	Deanie's Jewel 1790 PS		3	488					0	1
439	Diavolo 1858 PS		2	576					1	2
440	Duke of the Villiaze 1882 PS		1	536					0	1
441	Golden Noble 1930 EGHB		1	624					1	1
442	Jap I 1785 PS		2	418					0	0
443	Imp. Morven's Governor of l'Etiennerie 14324		1	449					0	0
444	Imp. Prince Llewelyn of the Isle 12648		2	510					0	1
445	Roebuck 1923 PS		2	559					1	1
446	Imp. Royal Governor's Rodeo 11792		2	642					1	2
447	Sir Marcus 1816 PS		7	534					3	4
448	Imp. Pride of Day 17126		14	541	9	550	514	36	2	11
449	Imp. Governor of Myrtle Place 15114	625	1	434					0	0
450	Imp. Governor of Myrtle Place II. 40985	625	5	487	1	487	530	-43	0	2
451	Imp. Island Harvester 16907		1	371					0	0
452	Imp. King of Bickleigh 24879	605	1	495					0	0
453	Imp. Maggie's Pride 18975		2	454					0	1
454	Imp. Success of the Maison de Bas 16910		1	530					0	1
455	Imp. Souvenir de l'Etiennerie 21925		15	534	4	499	536	-37	3	9
456	Proud Red 'Un III 2899 PS		1	470					0	0
457	**Gypson's Count 8125** s. Gypson 6471		18	430	1	392	416	-24	0	4
458	Taycheedah Boy 10528		2	430	1	407	410	-3	0	0
459	**Hardtack of Groton 11697** s. Hardtack 9811		11	475	7	476	502	-26	1	2
460	**Ideal's Senator 14736** s. Senator Trowbridge 11351	451	12	465	9	467	452	15	0	3
461	**Imp. Itchen May King 25174** s. Imp Itchen Red Raider 27342	693	14	588	12	591	585	6	7	12
	Royal Rose King of Edgemoor 34361	934	1	800	1	800	710	90	1	1
462	**Jewel's Independence 10324** s. Daledon 7355		10	648	6	692	550	142	6	9
463	Jewel's Independence of the Glen 26697	656	3	474	3	474	465	9	0	1
464	Kedge Anchor of the Glen 10343	702	3	592					1	2
465	Red Rover of the Glen 12632	572	1	610					1	1
466	Rex of the Glen 15727	581	1	503					0	1
467	**Jury of Koshkonong Place 16793** s. Jewel of Koshkonong Place 12202	714	21	501	13	524	459	65	4	9
468	Duchess's Jury of Koshkonong Place 21985	453	1	684					1	1
469	**King Coral 5238** s. King of Rosendale 4488		22	482	5	475	408	67	2	3
470	Gen. Cronje 7052		2	557					0	2
471	**Langwater Princeling 14906** s. Imp. Yeoman 8618	904	14	507	11	501	506	-5	2	7
472	Glenwood's Mainsay of Linwood 24371	613	1	390	1	390	486	-96	0	0
473	Governor of Linwood 24369	675	1	572	1	572	533	39	0	1
474	**Lavanton 11611** s. Imp. Merry Anton 8337	450	10	732	10	732	571	161	10	10
475	Apollo of Rich Neck 27937	757	1	596	1	596	394	202	0	1
476	Golden Noble of Rich Neck 25431	734	1	578	1	578	422	156	0	1
477	Merry Anton's Grandson 21563	533	1	762					1	1
478	**Lehigh's Golden Emperor 15761** s. Imp. Emperor's Harvest 12180		14	502	4	583	568	15	3	5
479	**Lily Ella's Squire 6597** s. Spring Morning 4944		14	504	5	511	481	30	1	8
480	Captain Knias 10289		2	497					0	1
481	Captain Oak 10742		1	576					0	1
482	Robin of Richmond L.E.S. 14802	570	7	523	4	518	446	72	1	5
483	**Imp. Lord Mar 14359** s. Imp. Prince of La Vrangue 1493 PS		28	564	4	424	559	-135	10	19
484	Bopeep's Mar of Iowa 22134	622	4	609	4	609	600	9	3	3
485	Croesus 2245 EGHB		1	424					0	0
486	Fernleaf's Mar 22142	616	1	415					0	0
487	Imp. Hero of the Courtil au Preel 13840		9	524	5	511	488	23	1	6
488	Hero of the Mourants 2303 EGHB		1	558					0	1
489	Justice 2428 PS		4	526	1	407	499	-92	1	2
490	Imp. Lord Mar V. 18961		1	478					0	0
491	Imp. Lord Mar of the Manor 18403		1	475	1	475	458	17	0	0
492	Imp. Lord Mar of the Prevosts 14833		5	590	5	590	520	70	2	5
493	**Lord Waukesha 10148** s. Lord Yeksa 6451		17	582	13	593	499	94	6	13
494	Dora's Yeksa 16898	717	1	544					0	1
495	Royal Duke of Waukesha 13168	385	2	485	2	485	427	58	0	0
496	Tricksey's Sam 15289	479	2	576	1	716	650	66	1	1
497	Tristran's King 19088	435	1	468					0	0
498	**Lucretia's Chief of Waumesit 12385** s. Norwich Chief 7686		12	518	5	496	510	-14	1	6
499	**Malcolm of Maplehurst 5626** s. Solomon F. 2d 3951	472	12	480	7	490	516	-26	0	6
500	Ada's Son of Maplehurst 9254	672	1	500	1	500	411	89	0	1
501	Combination of Maplehurst 10709		2	469					0	1
502	Malcolm of Maplehurst 2d 8652		1	504					0	1
503	Malcolm of Maplehurst's Duke 12294		1	481					0	0
504	Malcolm of Monmouth 10814	472	2	461	1	499	531	-32	0	0
505	Minas of Beechwood 12773	585	1	446					0	0
506	Rosamond's Malcolm of Willowdale 8651	393	1	376					0	0
507	Royalty of Maplehurst 15366		1	654					1	1
508	**Mars of Woodcrest 9290** s. Mr. Dooley of Mapleton 6834		10	555	4	539	447	92	3	5
509	Rose of Centerville 14681	556	2	514					1	1
510	**Masher 63 FS (Alderney)** s. Jumbo 59 FS		32	456					5	8
511	Alderney Raymond 26357		21	498	2	448	634	-186	1	5
512	Captain Pierce 71 PS		1	494					0	0
513	Colonel 95 PS		4	435					0	0
514	Marnell 69 PS		3	485					0	1
515	Masher of Rose Farm 75 PS		9	473					1	2
516	Imp. Masher of Sarnia 19167		8	532	1	537	562	-25	1	5
517	Masher of the Mill 70 FS		3	461	1	523	382	141	0	1
518	Masher's Pride of Dairy Farm 82 PS		1	450					0	0
519	Prince Albany 65 PS		4	519	1	600	587	13	2	2
520	Imp. Prince of Sarnia 22000		8	503	1	435	471	-36	2	3
521	Imp. Victory of Sarnia 22001		2	507	1	466	438	28	0	1
522	**Imp. May Rose King 8336** s. Itchen Jewel 1112 EGHB		21	646	18	632	586	46	13	21
523	Ambition 11683		6	619	6	619	518	101	4	6
524	Banzai 10136	474	3	579					2	2
525	Beau Regal 13448	452	7	514	1	378	804	-426	2	2
526	Financiere III's May Rose King 13028		3	646	3	646	535	111	1	3
527	King Francis 13500		8	667	4	684	554	130	7	8
528	Louis Phillipe 10817	388	1	484	1	484	446	-38	0	0
529	Manoa 11687	382	3	536	2	531	613	-82	1	2
530	May Rose King 3d 13449	582	3	617	3	617	591	26	1	3
531	May Rose Prince 9343	526	4	508	1	497	547	-50	0	2
532	Veribest 9845		5	619	1	638	657	-19	3	5
533	Beda's May King 11893	480	18	616	9	615	492	123	10	14
534	Wilson's Dick 22553	379	1	611					1	
535										

Imp. May Rose King 8336

Dolly Dimble's May King of Longwater 12067

Imp. May Rose King 8336

536	May Rose King 2d 13130	582	11	622	5	591	591	0	7	10	617
537	Triple Rose 19732	620	1	618	1	618	478	140	1	1	618
538	King Bell 13482		10	628	8	592	588	4	5	10	619
539	King Belle 2d 22277		1	431					0	0	620
540	L'Islet King of Briarbank 26044	620	1	656					1	1	621
541	Barrington May King 19312	525	14	607	12	581	557	24	9	12	622
542	Golden King of Oakhurst 25586	868	1	607	1	607	595	12	1	1	623
543	Langwater May King 13001	629	15	606	12	595	577	18	8	12	624
544	Pride's May King of Linda Vista 18617	542	5	442	3	428	420	8	0	1	625
545	Rutila's May King of Linda Vista 17945	799	2	734					2	2	626
546	May King of Linda Vista 17946	852	13	584	11	583	596	−13	6	9	627
547	Austerlitz 25475	747	1	568	1	568	588	−20	0	1	628
548	Imp. King of the May 9001	741	29	736	23	738	609	129	25	28	629
549	Irene's King of the May 18816		4	677	4	677	560	117	3	4	630
550	King of Medfield 15434		3	517	2	467	438	29	1	2	631
551	King of the May's King 20489	648	3	512	3	512	576	−64	0	1	632
552	Langwater Athlete 16450	469	3	543	2	573	505	68	0	2	633
553	Langwater College King 25837		2	495	2	495	481	14	0	1	
554	Langwater Fisherman 21873	689	7	551	2	475	469	6	2	6	634
555	Langwater Frederick 22268	532	2	527	1	506	668	−162	0	2	635
556	Langwater Harvester 20516	469	1	698	1	698	623	75	1	1	636
557	Langwater Hayes Rosie's King of the May 16723.	645	15	667	12	668	604	64	11	13	637
558	Langwater King of France 16724	629	4	578	3	547	430	117	2	3	638
559	Langwater King of the May 12999	546	1	553	1	553	528	25	0	1	639
560	Langwater Royalist 23121	581	3	573	2	588	631	−43	1	2	
561	Langwater Royal Master 23663	631	3	714	1	747	396	351	3	3	640
562	Langwater Stars and Stripes 21872	1041	10	674	8	675	564	111	7	10	641
563	May King of Langwater 13000	630	4	517					1	1	642
564	May Rose Squire of Medfield 17743		2	526					0	2	643
565	Questa Bloom's King Royal 16443		4	516	2	516	503	13	0	2	644
566	Rhea's King of the May 14368		17	533	14	549	507	42	3	11	645
567	Maesmawr's King of the May 20356	480	1	649	1	649	599	50	1	1	646
568	Langwater Royal 14253		17	570	13	586	587	−1	6	11	647
569	Langwater Royal 2d 18319	418	4	586	1	638	537	101	2	4	648
570	Langwater Royal 4th 19331	608	1	418					0	0	649
571	Langwater Royal 5th 19332	368	1	436	1	436	452	−16	0	0	650
572	George Washington of Fairfield Farm 10866	642	11	500	2	492	474	18	2	4	651
573	Cicero of Maple Glen 16197		2	522	2	522	699	−177	0	1	652
574	Duke of Maple Farm 21086	486	1	524					0	1	653
575	George Washington of Ingleside 13545		1	458	1	458	622	−164	0	0	654
576	George Washington of Maple Farm 20363	499	5	642	5	642	479	163	4	5	655
577	George Washington of Maple Glen 19928		1	471					0	0	656
578	May King of Maplehurst 16050	449	2	763					2	2	657
579	Pretoria's King of Midlothian 22641	664	2	480	2	480	462	18	0	1	658
580	Washington of Maple Glen 22477		1	585	1	585	512	73	0	1	659
581	May King of Ingleside 12558	632	22	513	20	503	493	10	2	10	660
582	Ezalia's May King 17089	382	1	476	1	476	560	−84	0	0	661
583	King Yeksa of Arbor Vitae 18777		1	736	1	736	555	181	1	1	662
584	Lady Chesterbrook's May King of Ingleside 23424	560	1	516	1	516	497	19	0	1	663 664
585	May King Glenwood of Ingleside 27835	560	1	447	1	447	377	70	0	0	665
586	May King's Benton of Ingleside 25701	414	1	622					1	1	666
587	Ponchez May King of Ingleside 18198	460	1	497	1	497	466	31	0	0	667
588	Princessa Glenwood's May King of Ingleside 19646	608	2	626					2	2	668 669
589	May King's Vrangue of Ingleside 15430	516	12	703	10	705	616	89	11	12	670
590	Nancy's Boy of Maple Hill 31075	684	4	438	2	440	387	53	0	0	671
591	Jethro Bass 11366	836	16	640	13	642	562	80	11	14	672
592	Cedric of Hylsted 15484	453	2	450	1	456	486	−30	0	0	673
593	Grassland's Roll of Honor 18200	514	1	478					0	0	674
594	Jethro Barras 21309	476	1	621	1	621	463	158	1	1	675
595	Jethro Financier 16893	376	1	371					0	0	676
596	Jethro's Sequel 18517	464	3	591					1	3	677
597	Jethro's May King of Linda Vista 14591	724	9	590	8	597	634	−37	5	8	678
598	Langwater Emigrant 14076	626	1	469					0	0	679
599	Simple Septimus 15224	476	1	470					0	0	680
600	Langwater Rival 14194		11	632	6	669	648	21	7	10	681
601	Rival's Buccaneer of Dellwood 22773	749	1	704	1	704	660	44	1	1	682
602	Dolly Dimple's May King of Langwater 12997	1041	8	658	8	658	610	48	4	5	683
603	Itchen Daisy's May King of Langwater 17349	741	6	699	6	699	537	162	4	6	684
604	Langwater Cavalier 21012	774	8	742	3	707	626	81	7	8	685
605	Langwater Prince Charmante 18714	581	5	548	2	566	389	177	1	3	686
606	Langwater Raritan 17052	630	12	577	12	577	492	85	5	9	687
607	Langwater Sunderland 19337	901	3	478	2	446	490	−44	0	2	688
608	Langwater Demonstrator 16451	469	27	536	16	534	483	51	5	16	689
609	Demonstrator of Roughwood 23133	497	5	501	1	456	593	−137	1	2	690
610	Langwater Hambro 21011	645	11	563	9	577	502	75	4	8	691
611	Stranford's Derinna's Hambro 29111	650	4	452	3	436	404	32	0	1	692
612	Langwater Pencoyd 21830	822	11	630	9	641	641	0	7	11	693
613	Golden Count of Pencoyd 27846	673	1	818					1	1	694
614	Langwater Dictator 15068	775	11	522	9	539	419	120	2	5	695
615	Navesink Chief 19592	514	1	485	1	485	480	5	0	0	696
616	Priscilla's May King 19209	487	3	380	2	385	501	−116	0	0	697

Dolly Dimple's May King of Langwater 12997

Langwater Frenchman 19226	629	13	536	11	553	574	−21	4	8
Excelsior of Linwood 27513	394	2	553	2	553	549	4	0	2
Wellsmere of Linwood 25197		1	451	1	451	399	52	0	0
Ne Plus Ultra 15265	741	26	674	20	700	585	115	22	25
Florham Autocrat 25749	498	2	721	2	721	660	61	2	2
Florham Laddie 20431	715	7	587	1	485	686	−201	5	5
Florham Monarch 20771	610	7	568	6	596	574	22	3	6
King of the Meadows 25628		1	571					0	1
King's Vanguard 22719	622	4	466	3	464	457	7	0	1
Maidstone 20428	398	1	610					1	1
Nadieno 20432	582	4	673	4	673	650	23	3	3
Ne Plus Ultra 4th 29328	715	1	798	1	798	439	359	1	1
Nepaul 23330	554	1	564	1	564	498	66	0	1
Noble of France 10429	554	1	426					0	0
Rose-noble 20427	676	1	598	1	598	474	124	0	1
Royal Favorite 20154	718	1	596	1	596	644	−48	0	1
Modena's Yeoman of Langwater 10764 s. Imp. Yeoman 8618	728	14	520	3	483	639	−156	2	7
Diamond 2d's Yeoman 16042		2	420	1	454	469	−15	0	0
Duke of Waumesit 13480		10	558	5	540	466	74	4	6
Norfolk Squire 11565 s. Nansen 8235		14	501	6	522	499	23	3	6
Northern Boy 1779 PS s. Smilax of the Niaux II 1508		11	490	1	515	620	−105	1	5
Northern Boy II 2334 PS		5	625					3	5
Ollie's King of Belle Vernon 8041 s. Le Grand Duke 6193	556	11	486	10	478	432	46	0	4
Anna Dean Prince 25752	658	3	588	2	615	632	−17	1	3
Cora's King of Bellevue 9779		10	564	2	602	454	148	4	7
Corinna's King 10432		2	424					0	0
Ollie's King of Belle Vernon 2d 14028	957	5	659	4	640	575	65	4	4
Princess Corinna 2d's Prince 21792	548	1	622	1	622	572	50	1	1
Princess of the Blicq's King 20548	889	7	453	5	451	522	−71	0	1
Onoko of Maple Row 11522 s. Onoko 8826		10	544	7	541	505	36	3	8
Penwyn 2d 7559 s. Penwyn 4590	668	10	418	5	435	437	−2	0	0
Empire of Birchwood 12469	450	1	423					0	0
Knight of Gold 10836	669	4	482	3	497	433	64	1	1
Penwyn of Rosendale 11282	664	6	535	4	582	776	−194	2	4
Prince of Groton 9841 s. Sheet Anchor 3d 4714		29	467	5	464	510	−46	0	9
Imp. Princess's Jewel 24877 s. Golden Jewel 1336 PS		30	519	4	511	529	−18	2	18
Imp. Diamond of the Tertre 24878		3	460					0	1
Radium 9193 s. Ben Loeman 4685		12	448	9	453	489	−36	0	3
Maximo 12204	592	9	495	7	466	432	34	0	5
Rastus of Koshkonong Place 12201		2	430					0	0
Rinaldo 8917 s. Guydette 3966		10	629	10	629	675	−46	8	10
Captain of Industry 13118	526	4	578	2	649	538	111	2	3
Old Glory 11188	736	6	608	6	608	632	−24	4	5
Guiding Star 12423	570	14	492	10	517	570	−53	3	4
Handsome Snowdoun 17707	430	1	545	1	545	494	51	0	1
Sir Snowdoun 19252	581	1	461					0	0
Robiana's Standard 7254 s. Wolfram 5640		19	484	10	528	534	−6	4	6
Coliseum 10925	564	7	525	4	510	421	89	1	4
Prince of the Emerald Farm 12120	361	1	484					0	0
Robiana's Starlight 25620	596	1	698	1	698	538	160	1	1
Saturn S. 8825	435	2	519	1	520	460	60	0	2
Rutila's Gold Basis 5625 s. Gold Basis 4660	477	13	443	7	524	441	83	2	6
Beauty's Gold Basis 15162	431	1	620					1	1
Dandy Jim of Maple Glen 7415		2	390					0	0
Duke of Ledyard 9653		1	383	1	383	407	24	0	0
Gold Basis of Paulsdale 7234		1	388					0	0
Lord Bay 14162	508	1	816					0	0
Michael of Maple Glen 8056		2	495	1	607	486	121	1	1
Pen of Ledyard 19626	439	1	738					1	1
Raja of Ledyard 12785	405	1	538					0	1
Red Boy of Ledyard 13410	431	2	492	2	492	531	−39	0	0
Teddy of Cayuga 7413		1	357					0	0
Twang of Ledyard 14539	439	1	696	1	696	433	263	1	1
Ledyard Bay 11074	508	10	669	9	653	507	146	6	10
Guinette's Ledyard Bay 19639	476	2	481	2	481	515	−34	0	0
Lassie's Ledyard Bay 14540	490	5	568	5	568	528	40	1	4
Ledyard Bay 2d 19299	524	2	483	1	490	817	−327	0	0
Ledyard's Warwick 17299	524	5	447	5	447	453	−6	0	2
Prince Ledyard Bay 14886	577	3	588	3	588	415	173	2	2
Redina's Pride 13465	545	1	404					0	0
Rutila's Sheet Anchor 5701 s. Sheet Anchor 2934		11	506	3	488	435	53	2	5
Antoninus 9042		2	506					0	1
Gold Dome 11599		1	448					0	0
Golden Anchor 6848		1	365					0	0
Jack Be Nimble 11688		3	581	1	605	487	118	2	2
Monadnock's Rutila's Sheet Anchor 8432		1	572					0	1
Pretoria's Sheet Anchor of Florham 9848	614	4	422	3	428	486	−58	0	0
Rutilant 8399	477	3	486	2	437	419	18	0	1
Strenuous 8216		2	373	1	367	538	−171	0	0
Marshall of France 9051	516	12	551	5	580	485	95	2	7
Edgemont's Marshall 13575		1	621					1	1

Marshall of France 9051

698	Marshall of Waddington 14320	455	2	624	2	624	561	63	1	1
699	Rosette's Marshall 12236	455	5	456					0	1
700	Waddington Sunrise 16815	369	4	483	3	452	396	56	0	2
701	Pretor 9316	614	14	524	4	573	528	45	3	7
702	Buster of Maple Glen 11953		2	470					0	0
703	Cody of Maple Glen 11320		1	457					0	0
704	Eva's Pretor 14023	481	3	442					0	1
705	Glenwood, Maplehurst and Pretor Combination 13401		1	399					0	0
706	Pretor of Cayuga 12313		1	618					1	1
707	Pretor of Maple Glen 10620		2	417	1	433	455	−22	0	0
708	**Selma's Main Stay's Son 23585** s. Selma's Main Stay 17439	496	10	443	5	453	468	−15	0	3
709	Alyssum's Duke of Chicona 30053		1	468					0	0
710	**Skeezicks 9979** s. Treynore 3523	707	13	499	0	500	527	−27	2	6
711	Bonny Boy of Rosendale 12346	452	2	496					0	1
712	Increase 12459	780	9	557	8	552	642	−90	3	6
713	King Talladeen of Chestnut Hill 13460	633	5	516	2	439	492	−53	1	2
714	Knight Errant 12328	670	3	489	2	498	504	−6	0	1
715	Yeksa of Busy Dell 17679	406	2	480					0	0
716	Yeksa's Unique 13123	667	3	423	3	423	483	−60	0	0
717	**Imp. Spotswood Rival 8346** s. Rival 1343 EGHB		10	543	2	584	444	140	3	7
718	**Starlight's Excelsior 7992** s. Standard 4652	570	23	532	10	529	472	57	5	11
719	Besom 13016	400	4	515	4	515	416	99	0	2
720	Dominion 10800	389	1	391					0	0
721	Moneymaker 10200	385	1	614					1	1
722	Omar 9924	448	2	431	1	416	458	−42	0	0
723	Pride of Koshkonong Place 10250		2	428	1	443	395	48	0	0
724	Ukiah 14344	524	14	420	14	420	462	−42	0	1
725	**Strong Anchor 5849** s. Best Bower 4715		15	487	2	469	421	48	0	7
726	Hope's Anchor 7790		1	627					1	1
727	Milford's Lassie 2d's Anchor 8467		3	487	2	468	582	−114	0	1
728	Nancy Mac's Son of Norwood 10044		7	568	1	464	384	80	2	6
729	Prince Mac of Katonah 11030		3	422	1	468	490	−22	0	0
730	Silver Anchor 8791		2	474					0	1
731	Storm Anchor 10576		3	560	2	546	419	127	0	3
732	Strong Anchor 2d 12836		2	458	2	458	460	−2	0	0
733	Sweet Alice King's Son 8140		3	566	2	564	508	56	1	2
734	Roy of Norwood 8141		17	509	8	522	471	51	3	8
735	Ada B's Roy of Tarbell Farms 19075		1	546	1	546	587	−41	0	1
736	Dolly's Roy of Tarbell Farms 20202	476	2	605	1	610	505	105	?	?
737	Flora's Roy of Tarbell Farms 11589		1	389					0	0
738	Oakland's Roy 16523	450	1	604					1	1
739	Princess L's Norwood Boy 15969	363	5	548					2	?
740	Royal of Tarbell Farms 10696	514	1	572					0	1
741	Roy of Tarbell Farms 10627		3	506	3	506	488	18	1	1
742	Tarbell Farms Masher 10406	416	1	389	1	389	417	−28	0	0
743	Tarbell Farms Pedro 20981	494	1	633	1	633	604	29	1	1
744	**Surprise 2054 PS** s. Taylor's Nelson 1775a PS	516	13	602					7	9
745	Taylor's Hero 2499 PS		1	508					0	1
746	**Triple Champion 13067** s. Guernsey Champion 8218	462	16	578	11	557	493	64	5	10
747	Mertie's France 18300	424	1	464	1	464	563	−99	0	0
748	Raymond of Putney 21605		1	382	1	382	784	−402	0	0
749	Sir Merion of Elm-Leigh 26299	571	1	398					0	0
750	**Valliant coeur 7749** s. Imp. Royal of La Lande 6223		13	430	10	444	454	−10	0	1
751	**Yeoman's King of the May 17053** s. Imp. Yeoman 8618	747	34	556	24	548	471	77	12	26
752	Dean of the May 21815	664	5	506	4	513	525	−12	0	2
753	Yeoman's King Victor 22295	684	10	531	10	531	535	−4	2	7

ALPHABETICAL INDEX OF SIRES IN ABOVE LIST

NAME — Sire No.

Achilles of Girdle Ridge 106
Ada B's Roy of Tarbell Farms 735
Ada's Son of Maplehurst 501
Admiral of the Briquet 97
Admiral of the Fountain 139
Aimable of France 140
Alderney II 120
Alderney Raymond 512
Alphea's Glenwood of Pinehurst 238
Alyssum's Duke of Chicona 709
Ambition 524
Anna Dean Prince 640
Antoinette's Governor 363
Antoninus 688
Apollo of Rich Neck 476
Archer of Chilmark 409
Atlantis's Glenwood of Pinehurst 239
Atlasta Governor 364
Auricula's Glenwood 240
Auricula's Glenwood of Pinehurst 241
Austerlitz 547

B

Banzai 525
Barmouth of Pencoyd 323
Barney of Lewison 216
Baron of Sarnia 269
Barrington May King 541
Beacon Light B. 32
Beau Regal 526
Beauty's Gold Basis 669
Beauty's Pearl's Gay Lad du Braye 168
Beda's May King 534
Beechwood's Pride 59
Begalore 51
Begalore's Prince 52
Bell Founder 1
Besley Farm Spur 347
Besom 719
Bess' Sequel of the Isle 141
Betsey's Jewel 142
Bijou des Sages 416
Bijou's Star 426
Billy's France 60
Billy's France II. of the Frie Baton 3
Billy's France of the Isle 2
Birchwood King 23
Blanchflower's Raymond of Lewison 185
Blanchflower VIII's Son of Lewison 186
Bob Glenwood of Bellmath 291
Bob of La Haye du Puits 397
Bob Rilma 324
Bonny Boy of Rosendale 711
Bopeep's Mar of Iowa 485
Border Raider 8
Bourne End Governor of Beaumont 365
Braye Boy 3d 437
Brilliant of the Gree 421
Brilliant of the Gree II. 398
Broomflower 38
Buckthorn 10
Bullfinch III. 143
Buster of Maple Glen 702
Butter Boy of the Braye 144
Butter Boy III of the Braye 366
Butter Lad of the Braye 107

C

Captain Knias 481
Captain Oak 482
Captain of Industry 658
Captain Pierce 513
Capt. Robbie 13
Capt. Robbie 2d 14
Carteret of Lone Pine 400
Carthage Pride 282
Casterilius 18
Casterilius of Nelsonville 19
Castlettan 20
Cato of Pencoyd 348
Cedric of Hylsted 592
Celosia's Sequel 90
Charmante 4th of the Gron 354
Charmant 7th of the Gron 169
Chedda's Sequel 145
Cherry's Lad of Lewison 187
Christie's Combination 21
Christy of Pinehurst 242
Cicero of Maple Glen 573
Clara's Sequel 124
Clara's Sequel's Son 125
Clairvoyante's Sequel 108
Clatford Adonis 367
Cocot II 368
Cody of Maple Glen 703
Coliseum 664
Colonel 514
Combination of Maplehurst 502
Comrade of Prospect 165
Copped Hall Secret 329
Coquette's Masher 61
Coralette's Son 22
Cora's Governor of Chilmark 408
Cora's King of Bellevue 641
Cordon Bleu 109
Corinna's King 642
Coronation King 3d 369
Coronation King IV. 370
Coronation King VI 371
Council of Birchwood 24
Count of Chilmark 410
Crest of Birchwood 25
Croesus 486

D

Dairymaid's Choice of Pinehurst 256
Dairymaid's Glenwood of Edgemont 257
Dairymaid's Glenwood of Pinehurst 243
Dairymaid's King 263
Dairymaid's Pride of Iowa 281
Dairymaid's Prince 283
Dairy Maid's Raymond of Lewison 188
Dairymaid's Rougue of Iowa 284
Dairymaid's Standard of Iowa 285
Daisy's Sequel of the Rocque Balan 98
Dandy Jim of Maple Glen 670
Dan Patch 31
Deanie's Jewel 438
Deanie's Raymond of Lewison 189
Deanie's Squire 122
Dean of the May 752
Defenser 146
De Garis' Wonder 372
Demonstrator of Roughwood 609
De Witt's Governor of the Chene 373
Diamond 2d's Yeoman 634
Diamond of the Tertre 653
Diavolo 439
Dick des Salines 126
Dinah's Sequel 147
Dolly Dimple's May King of Langwater 602
Dolly's Roy of Tarbell Farms 736
Dominion 720
Don of Rosendale 26
Dora's Yeksa 495
Duchess's Jury of Koshkonong Place 469
Duke of Ledyard 671
Duke of Maple Farm 574
Duke of Moulpied 148
Duke of the Grandes Capelles 149
Duke of the Rochers 235
Duke of the Villiaze 440
Duke of Waumesit 635
Dumont's Hero 427
Durrington Loyal of the Gron 424

E

Edgemont's Marshall 697
Elwyn 27
Emblem of France 176
Emerita 2d's Son 403
Empire of Birchwood 648
Endymion 34
Eva's Pretor 704
Eva's Sequel 62
Excelsior of Linwood 618
Ezalia's Glenwood Boy of Ingleside 244
Ezalia's May King 582

F

Fanny's Sequel 96
Fernleaf's Mar 487
Financiere III's May Rose King 527
Flock's Head of Pulias 63
Flora's Raymond 217
Flora's Roy of Tarbell Farms 737
Flora's Sequel of Vimiera 36
Flora's Sequel II of Vimiera 127
Florham Autocrat 621
Florham Governor 374
Florham Laddie 622
Florham Monarch 623
Franc II 110
France's Honeymoon's Sequel 99
France's Jewel V. 64
France's Jewel VIII 65
France's Jewel XI 66
France's Jewel XIII 150
France's Jewel XVI 4
France's Masher 2d 37
France's Vauxbelets 39
Franc Masher 111
Frau's Badger Boy 15
Frau's Stranford 260
Freedom 232

G

Galaxy's Butter King 151
Galaxy's Lavinius 164
Galaxy's Sequel 138
Galaxy's Sequel's Royal Gem 152
Garcon de Rouvets 91

Gay Boy ... 67
Gay Boy III ... 112
Gay Boy IV ... 128
Gay Boy of the Isle ... 399
Gay Lad du Braye ... 167
Gay Lad II du Braye ... 153
Gay Lad III du Braye ... 375
Gay Lad of Lone Pine ... 219
Gay Lad's Hero ... 170
Gay Mike ... 218
Gen. Cronje ... 471
General of the Choffins ... 428
Geoffrey of Grasslands ... 68
George Washington of Fairfield Farm ... 572
George Washington of Ingleside ... 575
George Washington of Maple Farm ... 576
George Washington of Maple Glen ... 577
Glendett of Pinehurst ... 273
Glen Gable Morris ... 54
Glenwood Boy of Fair View ... 292
Glenwood Boy of Haddon ... 237
Glenwood Boy of Maple Farm ... 270
Glenwood Boy of Waukesha ... 293
Glenwood, Maplehurst and Pretor Combination ... 705
Glenwood Meddler of Haddon ... 294
Glenwood Prince of Pinehurst ... 245
Glenwood's Champion ... 254
Glenwood's Combination ... 246
Glenwood's Iowana Laddie ... 274
Glenwood's Main Stay ... 290
Glenwood's MainStay 2d ... 295
Glenwood's Main Stay 6th ... 296
Glenwood's Main Stay 8th ... 297
Glenwood's Main Stay 10th ... 298
Glenwood's Main Stay 14th ... 299
Glenwood's Main Stay 15th ... 300
Glenwood's Main Stay 16th ... 321
Glenwood's Main Stay 18th ... 301
Glenwood's Main Stay 22d ... 302
Glenwood's Main Stay 24th ... 303
Glenwood's Main Stay 38th ... 304
Glenwood's Main Stay of Ellenwood ... 305
Glenwood's Mainstay of Linwood ... 473
Glenwood's Masher of Haddon ... 306
Glenwood's Reputation ... 314
Glenwood's Reputation 13th ... 315
Glenwood's Reputation 28th ... 316
Glenwood's Reputation 32d ... 317
Glenwood's Stranford ... 259
Glenwood's Traveller of Haddon ... 247
Glenwood's Winner of Haddon ... 307
Godolphin Bar Gold ... 171
Gold Basis of Paulsdale ... 672
Gold Dome ... 689
Gold Dust of Lilyvale ... 330
Golden Anchor ... 690
Golden Anne's Fernwood of Homestead ... 326
Golden Bob of Pencoyd ... 331
Golden Boy of Pencoyd ... 332
Golden Count of Pencoyd ... 613
Golden Hero of l'Etiennereie ... 425
Golden Hero of the Vauxbelets ... 429
Golden King of Oakhurst ... 542
Golden Masher ... 45
Golden May Rose of Pencoyd ... 333
Golden Noble EGHB ... 441
Golden Noble ... 352
Golden Noble 2d ... 353
Golden Noble V. ... 355
Golden Noble VI. ... 356
Golden Noble of Pine Grove ... 359
Golden Noble of Rich Neck ... 477
Golden Secret ... 328
Golden Secret of Lilyvale ... 346
Golden Secret of Pencoyd ... 334
Goldheels ... 308
Goldseeker of Anna Dean Farm ... 335
Governor Beatrice ... 411
Governor of la Forge ... 376
Governor of le Briquet ... 378
Governor of Linwood ... 474
Governor of Myrtle Place ... 449
Governor of Myrtle Place II ... 450
Governor of St. Croix ... 379
Governor of Sulphur Springs ... 377
Governor of the Chene ... 362
Governor I. of the Chene ... 402
Governor of the Chene II ... 380
Governor of the Corbinez ... 381
Governor of the Couture ... 382
Governor of the Fountain ... 100
Governor II. of the Gree ... 423
Governor IV. of the Gree ... 422
Governor of the Jaonnets ... 383
Governor of the Vauquiedor ... 384
Governor's Paget ... 385
Governor's Whimsome ... 386
Grassland's Durbar ... 69
Grassland's Roll of Honor ... 593
Guiding Star ... 660
Guiding Star of Les Belles ... 357
Guernsey Lily's Sequel ... 129
Guinette's Ledyard Bay ... 681
Gypson's Count ... 457

H

Handsome Snowdoun ... 661
Harbor Hill's Linden Masher ... 46
Hardtack of Groton ... 459
Harry Linden ... 53
Hector of les Messuriers ... 5
Hero of the Courtil au Preel ... 488
Hero of the Mourants ... 489
Hillegonda's Founder ... 412
His Eminence ... 70
His Majesty of Trianon ... 29
Holden IV. ... 430
Honoria's Sequel II ... 139
Hope's Anchor ... 726
Hunguet's Royal ... 154

I

Ideal's Senator ... 460
Increase ... 712
Irene's King of May ... 549
Island Harvester ... 451
Itchen Dairyman ... 220
Itchen Daisy's May King of Langwater ... 603
Itchen May King ... 461
Itchen Wrangler ... 336
Ivy Leaf ... 417

J

Jack Be Nimble ... 691
January of Birchwood ... 264
Jap I ... 442
Jeannette's Masher's Sequel ... 71
Jedetta's King of Pinehurst ... 265
Jessy Rose's Pride of Iowa ... 286
Jethro Barras ... 594
Jethro Bass ... 591
Jethro Financier ... 595
Jethro Sequel ... 596
Jethro's May King of Linda Vista ... 597
Jewel's Independence ... 463
Jewel's Independence of the Glen ... 464
Jim IV of Newgrove ... 177
Jimuel ... 271
Jip's Raymond of Waddington ... 221
John Fritz ... 28
Jokastus ... 337
Jolly Boy of Haddon ... 309
Jury of Koshkonong Place ... 468
Justice ... 490
Justice of the Chene ... 413
Justinee's Kieora ... 178
Justinee's Sequel ... 72
Justinee's Sequel of la Masse ... 179
Justinee's Sequel of the Preel ... 175

K

Kedge Anchor of the Glen ... 465
King Bell ... 538
King Belle 2d ... 539
King Coral ... 470
King Francis ... 528
King Masher ... 55
King Masher 5th ... 56
King Masher 8th ... 57
King of Bichleigh ... 452
King of Birchwood ... 266
King of Medfield ... 550
King of the May ... 548
King of the May's King ... 551
King of the Meadows ... 624
King's Vanguard ... 625
King Talladeen of Chestnut Hill ... 713
King Yeksa of Arbor Vitae ... 583
Knight Errant ... 714
Knight of Gold ... 649

L

Lady Chesterbrook's May King of Ingleside ... 584
Lady's Glenwood ... 248
Lady Stranford's Glenwood ... 249
Langwater Athlete ... 552
Langwater Cavalier ... 604
Langwater College King ... 553
Langwater Demonstrator ... 608
Langwater Dictator ... 614
Langwater Emigrant ... 598
Langwater Fisherman ... 554
Langwater Frederick ... 555
Langwater Frenchman ... 617
Langwater Golden Secret ... 338
Langwater Hambro ... 610
Langwater Harvester ... 556
Langwater Hayes Rosie's King of the May ... 557
Langwater King of France ... 558
Langwater King of the May ... 559
Langwater May King ... 543
Langwater Pencoyd ... 612
Langwater Prince Charmante ... 605
Langwater Princeling ... 472
Langwater Raritan ... 606
Langwater Rival ... 600
Langwater Royal ... 568
Langwater Royal 2d ... 569
Langwater Royal 4th ... 570
Langwater Royal 5th ... 571
Langwater Royalist ... 560
Langwater Royal Master ... 561
Langwater Stars and Stripes ... 562
Langwater Sunderland ... 607
Lassie's Ledyard Bay ... 682
Lavanton ... 475
Ledyard Bay ... 680
Ledyard Bay 2d ... 683
Ledyard's Warwick ... 684
Lehigh's Golden Emperor ... 479
Lily Ella's Squire ... 480
Lily's Sequel ... 180
Lindenwood Masher ... 73
L'Islet King of Briarbank ... 540
Lola's Governor ... 414
Lord Bay ... 673
Lord Derby of Paxtang ... 250
Lord Kitchener ... 431
Lord Mar ... 484
Lord Mar V. ... 491
Lord Mar of the Manor ... 492
Lord Mar of the Prevosts ... 493
Lord Minto ... 172
Lord Trim of the Vauxbeletes ... 209
Lord Waukesha ... 494
Louis Phillippe ... 529
Loyal of the Gron ... 418
Lucretia's Chief of Waumesit ... 499
Lucretia's Glenwood Boy of Haddon ... 310
Luralion ... 16

M

Maesmawr's King of the May ... 567
Maggie's Pride ... 453
Maid's Honour ... 155
Maidstone ... 626
Majesty of Ida Cottage ... 387
Malcolm of Maplehurst ... 500
Malcolm of Maplehurst 2d ... 503
Malcolm of Maplehurst's Duke ... 504
Malcolm of Monmouth ... 505
Mambrino ... 11
Manoa ... 530
Maple King 2d ... 125
Marcia's Glenwood of Pinehurst ... 113
Margis Fernwood ... 327
Marnell ... 515
Marquette ... 35
Marshall of France ... 696
Marshall of Waddington ... 698
Mars of Woodcrest ... 509
Masher ... 511
Masher Chilmark ... 47
Masher of Rose Farm ... 516
Masher of Sarnia ... 517
Masher of the Mill ... 518
Masher's Bonny Boy of Haddon ... 87
Masher Sequel Mapleton ... 78
Masher's Flavinius ... 74
Masher's Galore ... 44
Masher's Lord Butterfield ... 75
Masher's Masher ... 40
Masher's Masterpiece ... 48
Masher's Pride of Dairy Farm ... 519
Masher's Sequel ... 58
Masher's Sequel 2d ... 76
Masher's Sequel 3d ... 77
Masher's Sequel of Barrymore ... 79
Masher's Sequence ... 92
Masher's Stowaway ... 80
Masher's Victor ... 81
Maximo ... 655
May King Glenwood of Ingleside ... 585
May King of Frie Baton ... 181
May King of Ingleside ... 581
May King of Langwater ... 563
May King of Linda Vista ... 546
May King of Maplehurst ... 578
May King's Benton of Ingleside ... 586
May King's Vrangue of Ingleside ... 589
May Rose King ... 523
May Rose King 2d ... 536
May Rose King 3d ... 531
May Rose Prince ... 532
May Rose Squire of Medfield ... 564
May's Governor ... 388
Meranna's Governor ... 404
Merry Anton's Grandson ... 478
Mertie's France ... 747
Michael of Maple Glen ... 674
Milford Lassie 2d's Anchor ... 727
Minas of Beechwood ... 506
Minnette's Sequel ... 101
Modena's Yeoman of Langwater ... 633
Monadnock's Rutila's Sheet Anchor ... 692
Moneymaker ... 721
Monitor ... 173
Morvea's Governor of l'Etennerie ... 443
My First Hero ... 432
Mysore's Sequel ... 131

N

Nadieno ... 627
Nancy's Boy of Maple Hill ... 590
Nancy Mac's Son of Norwood ... 728
Natoma's Domingo ... 433
Navesink Chief ... 615
Nellie's Choice of Harriton ... 258
Nellie's President ... 123
Nellie's Sequel ... 114
Nelson II ... 234
Nelson III ... 233
Nepaul ... 629
Ne Plus Ultra ... 620
Ne Plus Ultra 4th ... 628
Nicolle's Mar's Sequel ... 156
Noble of France ... 630
Noble of the Salines ... 157
Norfolk Squire ... 636
Northern Boy ... 637
Northern Boy II ... 638
Norwood of Pencoyd ... 349

O

Oakland's Roy ... 738
Obasan's Sequel ... 93
O'Kay ... 222
Old Glory ... 659
Old Paddy ... 389
Ollie's King of Belle Vernon ... 639

Ollie's King of Belle Vernon 2d 643
Omar 722
Oneida's Jewel 158
Onoko of Maple Row 646
Osseo 339

P

Panama Lad 358
Pauline's Governor 405
Pearlson 12
Peggy's Glenwood of Oak Ridge 255
Pencoyd's Golden Secret 340
Pen of Ledyard 675
Penwyn 2d 647
Penwyn of Rosendale 650
Poko of Pencoyd 350
Polly's Pride 6
Ponchez May King of Ingleside 587
Pretor 701
Pretoria's King of Midlothian 579
Pretoria's Sheet Anchor of Florham 693
Pretor of Cayuga 706
Pretor of Maple Glen 707
Pride of Day 448
Pride of Hickory Hill 341
Pride of Koshkonong Place 723
Pride of the Friquet 390
Pride's May King of Linda Vista 544
Primrose's Billy 121
Prince Albany 520
Prince Billy of Rich Neck 7
Prince Edward of Lindenhurst 30
Prince Ledyard Bay 685
Prince Llewelyn of the Isle 444
Prince Mac of Katonah 729
Prince of Groton 651
Prince of Sarnia 521
Prince of Sulphur Springs 267
Prince of the Emerald Farm 665
Prince Paris 190
Princessa Glenwood's May King of Ingleside 588
Princess Corinna 2d's Prince 644
Princess L's Norwood Boy 739
Princess of the Blicq's King 645
Princess's Jewel 652
Priscilla's May King 616
Proud Red 'Un III 456

Q

Questa's Bloom's King Royal 565

R

Radium 654
Raja of Ledyard 676
Ramee's Boy 94
Ramee's Sequel 89
Rastus of Koshkonong Place 656
Raymond of Ashburton 192
Raymond of Carriere Viron 236
Raymond of Greenway 193
Raymond of La Croix 223
Raymond of La Houguette 224
Raymond of Putney 748
Raymond of Saints 194
Raymond of Sarnia 225
Raymond of the Baissieres 226
Raymond of the Camp II 227
Raymond of the Fallaize 195
Raymond of the Preel 184
Raymond of the Preel II 205
Raymond of the Preel IV 215
Raymond of the Preel V 196
Raymond of the Preel VI 208
Raymond of the Preel VII 197
Raymond of the Preel VIII 206
Raymond of the Preel IX 228
Raymond of the Preel XIII 229
Raymond of the Preel VI's Son 210
Raymond of the Rocque a Boeuf 230
Raymond of the Spurs 211
Raymond of the Tertre 212
Raymond of the Vrangue 213
Raymond's Cambrees Lad of Lewison 198
Raymond's Emperor 199
Raymond's Goodwill of Lewison 191
Raymond's Masher of Bonnie Neuk 200
Raymond's Pearl King 231
Raymond's Pearl King IV 132
Raymond's Pioneer of Lewison 201
Raymond's Pourquoi Pas 207
Raymond's Son of Yellowdale 202
Raynold 203
Red Boy of Ledyard 677
Redina's Pride 686
Red Rover of the Glen 466
Reformer of the Chene 391
Reputation of Platteville 318
Reputation of Portage 319
Rex of the Glen 467
Rhea's King of the May 566
Ribert's Golden Noble 360
Richmond Lion 261
Richmond Standard 262
Rinaldo 657
Rita Spotswood's Governor 406
Rival's Buccaneer of Dellwood 601
Robert Bishop 17
Robert's Success 41
Robiana's Standard 663
Robiana's Starlight 666
Robin of Richmond L.E.S. 483
Robinson's Glenwood Boy 252
Roebuck 445
Romulus X 42
Rosamond's Malcolm of Willowdale 507
Rose-noble 631
Rose of Centerville 510
Rose's Masher 49
Rosetta's Raider of Waddington 9
Rosette's Marshall 699
Rouge's Chene 392
Rowena's Main Stay 311
Royal Blood VI 43
Royal Duke of Waukesha 496
Royal Favorite 632
Royal Golden Hero 434
Royal Governor of l'Etiennerie 436
Royal Governor of the Gree 419
Royal Governor's Rodeo 446
Royal of Tarbell Farms 740
Royal Rose King of Edgemoor 462
Royal Sequel 159
Royalty of Maplehurst 508
Roy of Norwood 734
Roy of Tarbell Farms 741
Rutilant 694
Rutila's Gold Basis 668
Rutila's May King of Linda Vista 545
Rutila's Sheet Anchor 687

S

Salem of Pencoyd ....32?
San Toy of Pulias 160
SanYsidro 102
Saturn S. 667
Selma of Pinehurst 3d's Main Stay 312
Selma's Glenwood 268
Selma's Main Stay's Son 708
Selma's Stranford of Pinehurst 275
Sequel 82
Sequel of Elm-Leigh 95
Sequel of Sarnia 161
Sequel's Budget 115
Sequel's Budget II 133
Sequel's Champion 116
Sequel's Crescendo 83
Sequel's Dairymaid's Glenwood 287
Sequel's Delight 162
Sequel's Lad 117
Sequel's Mascot 134
Sequel's Masher Boy of Maplewood 88
Sequel's Monogram 105
Sequel's Monogram II 103
Sequel's Qui Vive 135
Signal Jewel 118
Silver Anchor 730
Silver King of the Isle 119
Simple Septimus 599
Sinclair of Prospect 166
Sir Marcus 447
Sir Masher 50
Sir Merion of Elm-Leigh 749
Sir Raymond of la Houge 394
Sir Rosewood of Linda Vista 325
Sir Snowdoun 662
Skeezicks 710
Son of Masher's Sequel 84
Souvenir de l'Etiennerie 455
Spotswood Masher Sequel 85
Spotswood Sequel 86
Spotswood's Rival 717
Squire of Bickleigh 214
Squire V. of Bickleigh 393
Squire II of the Camp 361
St. Amant 342
Stanley's Reputation 320
Starlight's Excelsior 718
Storm Anchor 731
Storm King III 401
Stranford of Pinehurst 253
Stranford's Derinna's Hambro 611
Stranford's Glenwood of Brodhead 276
Stranford's Glenwood of Pinehurst 272
Stranford's Glenwood of Pinehurst 3d 277
Stranford's Glenwood of Pinehurst 4th 278
Stranford's Glenwood of Pinehurst 6th 279
Stranford's Glenwood of Pinehurst 7th 280
Strenuous 695
Strong Anchor 725
Strong Anchor 2d 732
Success of the Maison de Bas 454
Sukey's Governor 407
Surprise 744
Sweet Alice King's Son 733
Sylph's Majestic 136

Tarbell Farms Masher 742
Tarbell Farms Pedro 743
Taycheedah Boy 458
Taylor's Hero 745
Teddy of Cayuga 678
The Conqueror II 415
The Conqueror III 396
The Conqueror V. 420
The Miller 343
Ting-a-ling 33
Tricksey's Sam 497
Triple Champion 746
Triple Rose 537
Tristan's King 498
Twang of Ledyard 679

U

Ukiah 724

V

Vale of Pencoyd 351
Valliant coeur 750
Vazon's Sequel's Governor 182
Veribest 533
Victor des Hougues Magues 163
Victorina's Sequel 183
Victor of Pencoyd 344
Victory of Sarnia 522
Violet's Pride of Iowa 288
Violet III's Son of Iowa 289
Vivandier 137
Vrangue's Raymond of Lewison 204
Vrangue's Sequel of Lewison 104

W

Waddington Sunrise 700
Washington of Maple Glen 580
Wellsmere of Linwood 619
Westmoreland Squire 395
Whimsome III. 174
Wilson's Dick 535

X-Y

Yeksa of Busy Dell 715
Yeksa's Unique 716
Yenadizze 345
Yeoman's King of the May 751
Yeoman's King Victor 753
Young Hero 435
Young Reliance 313

Sales and Meetings

Bradley Farms Public Auction, Wednesday and Thursday, September 15, and 16, at Brattleboro, Vermont. See advertisement on page A—15.

The New York State Guernsey Breeders' Association Second Annual Sale, Saturday, September 18, 1920, at Fernbrook Farm, Albany, New York. See advertisement on back cover.

Eastern States Exposition at Springfield, Mass., September 19 to 25, 1920.

Langwater Farms Guernsey Sale, Tuesday, September 21, 1920, at North Easton, Mass. See avertisement on pages A—50 — A—51.

Wednesday evening, September 22, 1920, at the Emerson Hotel Baltimore, Maryland, there will be a meeting of Guernsey Breeders for the purpose of considering the advisability of changing the Baltimore County Breeders' Association into a State organization. All Guernsey Breeders are invited to attend. Dinner at six-thirty.

Timonium Pure Bred Live Stock Exchange will hold a sale, Friday, September 23, 1920, at Timonium, Maryland. See advertisement on pages A—3, A—44, A—54 and A—55.

The Lake County Guernsey Breeders' Association, Annual Sale is to be held Tuesday, October 12, 1920, at Libertyville, Illinois.

The Wisconsin State Guernsey Sale, Wednesday, October 13, 1920, in the Stock Pavilion of the University of Wisconsin, Madison, Wisconsin. See advertisement on page A—5.

The Southern Wisconsin Guernsey Breeders' Association will hold a sale of pure bred Guernseys at Janesville, Wisconsin, on October 14, 1920.

Guernseys Wanted

This column contains the names and addresses of those who have informed us that they are in the market for Guernseys, also brief descriptions of the cattle wanted.

N. S. Beeler, 634 S. Limestone St Lexington, Kentucky. Guernsey heifers for which he is willing to pay a moderate price.

WHAT THE COWS ARE DOING

Their latest credits in the Advanced Register

Special Note: This list contains the monthly and total credits as checked at the time of going to press. Any omissions or back credits given signify that either data had not been received in time or are held pending verification. These credits are subject to verification and correction until final approval and acceptance and are all made on the two-day test basis except where especially noted.

ANGEL, H. E., RUBYDELL GUERNSEY FARM, MABTON, WASH.								
Alga Dunn 86820	G	64	May	1122.1	4.10	46.01	2226.5	97.59
Angel's Lila May 84114	G	82	May	1018.0	3.72	37.87	2613.8	102.66
Georgia Dunn 76818	E	18	May	629.0	4.59	28.87		
s. France's May King 31553								
d. Anna Dunn 53708								
ARCHER, CAROLINE, "FLYING HILL," READING, PA. 1 day test.								
Auricula B. of Pinehurst 35068	A	260	May	917.4	4.66	42.75	8907.0	389.81
Kitty MacKay 55726	A	171	May	1206.6	4.41	53.21	6461.8	302.83
ARNOLD, C. L. & L. M., GLENHURST FARM, EDEN VALLEY, MINN. 1 day test.								
Dolly Lucretia of Glenhurst 57081	B	228	May	835.0	5.23	43.67	7039.6	332.69
Janette of Cedar Crest 79593	G	180	May	795.5	5.43	43.20	5340.6	266.24
Lady May of Lakeview 41990	A	65	May	1209.7	4.29	51.90	2449.4	101.49
Lucretia's Cora of Woodend 39327	A	176	May	1215.4	4.47	54.33	7655.1	330.40
Lucretia's Emerita of Glenhurst 57080	A	187	May	1157.9	5.06	58.59	8082.4	350.79
May Belle of Glenhurst 81267	G	152	May	904.0	4.30	38.87	4695.1	186.40
Miss Katrina of Cuyuna 58635	B	223	May	768.6	5.56	42.73	5895.0	304.20
Violet of Cedarcrest 74397	F	244	May	714.7	5.11	36.52	6456.5	344.66
AUSTIN, J. L., LISETER FARM, NEWTOWN SQUARE, PA.								
Imp. Gracey of the Padins 68654	A	152	May	873.1	5.22	45.58	4488.6	228.10
Imp. May Rose of the Frie Baton 68651	A	24	May	1227.6	3.91	48.00		
s. Imp. Billy's France of the Isle 21183 A. R.								
d. May Rose II. of la Masse R. G. A. S. 3519 F. S.								
Imp. Princess Lively of Frie Baton 68686	B	144	May	836.8	5.00	41.84	4574.5	214.27
BABSON, F. K., FOUR PINE FARM, HINSDALE, ILL.								
Imp. Belle's Beauty of Val du Sud 77310	E	206	Apr	785.1	4.76	37.37		
		237	May	829.5	4.74	39.32	6459.9	295.63
Contrafuria 29090	A	309	Apr	1364.5	4.49	61.27		
		340	May	1449.5	4.60	66.68	16268.3	734.24
Imp. Fanny II. of the Blaye 77316	F	213	Apr	874.1	5.39	47.11		
		244	May	889.1	5.48	48.72	7382.3	378.29
Friquet's Loretta of Four Pine 80705	G	47	Apr	1072.0	4.94	52.96		
		78	May	1100.3	5.01	55.13	2710.1	131.86
Indian Maid of Glencairne 50140	A	335	Apr	558.4	6.16	34.40		
		365	May	496.6	6.07	30.14	9929.7	557.51
King's Heiress 56631	A	21	May	768.7	4.70	36.13		
s. King of Chilmark 20798 A. R.								
d. Million of Ellerslie 22903								
King's Jewel of Glencairne 57004	B	341	Apr	595.0	6.83	40.64		
		365	May	438.7	7.35	32.24	9008.5	535.01
Ladysmith's Maggie of Four Pine 69674	E	145	Apr	939.3	5.36	50.35	4678.8	221.01
Imp. Les Raies Fanny III. 77347	F	210	Apr	911.3	4.91	44.74		
		241	May	954.8	5.92	56.52	7469.9	362.34
Old Squaw 56634	B	224	Apr	1087.7	5.44	59.17		
		255	May	1075.5	5.69	61.20	9537.9	533.39
Ollie's Princess of Windermere 52226	A	110	Apr	1098.8	5.83	64.06	4529.4	254.22
Polly of Four Pines 67139	E	365	Apr	812.1	4.68	38.01	13289.5	602.76
Imp. Pretty of the Bickleigh 77340 1 day test	F	12	Oct	306.8	4.87	14.94		
		42	Nov	811.8	4.87	39.53		
s. Beauty's Raymond R. G. A. S. 3371 P. S.		73	Dec	742.7	6.18	45.90		
		104	Jan	807.7	5.23	42.24		
d. Flossie of the Brickfield R. G. A. S. 13947 P. S.		133	Feb	619.2	5.23	32.38		
		164	Mar	765.5	5.37	41.11		
		194	Apr	761.1	5.52	42.01		
		225	May	837.8	5.70	47.75	5652.6	305.86
Raymond's Princess 59654	A	99	Apr	882.4	4.57	40.33		
		130	May	854.8	5.12	43.77	4405.1	200.80
Snippie's May Rose 63789	D	205	Apr	726.6	5.35	38.87		
		236	May	784.8	5.42	42.54	6374.3	326.03

BALCOM, C. A., SUNNYSIDE GUERNSEY FARM, OHIO, ILL.

Bengold of Chesney Farms 66580	D	78	May	961.4	4.43	42.59	2310.5	96.24
Park's May Rose Queen of Sunnyside 82933	G	87	May	889.3	5.36	47.67	2487.7	120.07
Sinnissippi Yeksa Queen of Sunnyside 80650	E	41	May	1006.7	4.45	44.80	1256.0	55.87

BARBOUR, W. T., BRIARBANK FARM, BIRMINGHAM, MICH.

Belle of Briarbank 55268	A	365	May	196.3	6.56	12.88	12478.1	698.58
Briarbank Queen 2d 56522	A	3	Apr	118.5	4.44	5.26		
s. King Bell 13482 A. R.		34	May	1475.8	4.44	65.53	1594.3	70.79
d. Briarbank Queen 36760 A. R. 3035								
Janoca of Briarbank 2d 55275	A	26	May	1361.9	4.65	63.33		
s. King Bell 13482 A. R.								
d. Janoca of Briarbank 37899 A. R. 2994								
Janoca of Briarbank 4th 72823	E	121	May	908.3	5.10	46.32	3661.2	187.99
Pava of Briarbank 3d's Dairymaid 72822	E	120	May	1044.8	5.91	61.75	4214.9	214.52

BARRY, HARRY R., FAR HILLS, N. J.

Leda's Belle 81510	G	52	May	894.5	4.55	40.70	1461.8	64.64
Manoa's Favorite 59439	A	13	May	494.2	3.63	17.94		
s. Manoa 6th 18585								
d. Elizabeth Ann 40502								
Queenie's Pansy 81512	F	8	May	167.6	4.58	7.68		
s. Imp. Diamond of the Tertre 24878 A. R.								
d. Meadowbrook Queenie 22845								

BASSE BROS., WILLALVIN FARM, WEST ALLIS, WIS. 1 day test.

Anna B. of Phantom Lake 66622	E	365	Mar	552.6	4.54	25.09	9209.6	433.89
Clovernook's Queen Ada 81937	F	207	May	709.0	5.05	35.80	5691.3	270.15
Natoma Primrose 2d 50954	A	259	May	744.0	4.73	35.19	7557.6	353.97

BAUGHMAN, L. E., PEACEVALE FARM, GRAND RAPIDS, WIS.

Frenchman's Latitta 56267	A	165	Apr	564.5	5.35	30.20	3852.4	202.36
Juanita of Peacevale 82645	G	177	Apr	426.7	5.25	22.40	3017.3	161.92
Justinee's Hopeful 53547	A	203	Apr	567.0	5.33	30.22	4657.3	251.89
Lady Justinee 63093	C	213	Apr	453.6	5.73	25.99	4145.3	251.52
Lady Loo 34134	A	20	Apr	809.5	4.72	38.21		
s. Gold Dust of Fern Ravine 10011								
d. Lady Dot 15463								
Rosebud of Peace Vale 85705	G	61	Apr	593.2	4.33	25.69	1242.5	57.51
Sequel's Justinee 44016	A	213	Apr	377.6	5.73	21.64	3986.1	227.14

BAUMGARTENER, HENRY, GRAND VIEW GUERNSEY FARM, WRIGHTSTOWN, WIS.

Bessie of Grand View 47008	A	111	May	1144.9	6.13	70.18	4297.2	248.39
Bessie's Twilight of Grand View 82926	G	183	May	591.2	6.05	35.77	3955.5	214.74
Butter Belle of Grande View 53490	A	139	May	761.1	6.24	47.49	3831.2	213.24
Butterfly of Grand View 67280	C	11	Apr	361.1	4.91	17.73		
s. Dandy of Beirnetown 29963 A. R.		42	May	1076.4	4.91	52.85	1437.5	70.58
d. Hero's Princess 32323 A. R. 7876								
Butter Queen of Grand View 47007	A	78	May	996.9	4.75	47.35	2592.1	115.57
Charlotta of Grand View 64722	C	57	May	1217.6	4.04	49.19	2227.1	91.99
Dandy's Lassie of Grand View 82803	G	21	Apr	572.5	5.03	28.91		
s. Dandy of Beirnetown 29963 A. R.		52	May	916.1	5.05	46.26	1488.6	75.17
d. Gay Lass of Grand View 64724								
Imp. Fanny's Sequel Darling 31780	A	141	May	1015.6	4.46	45.30	5197.9	211.59
Lady's Pearl of Grand View 82928	G	152	May	577.1	5.83	33.64	3292.1	171.66
Pollyanna of Grand View 67279	C	29	May	921.2	5.10	46.98		
s. Dandy of Biernetown 29963 A. R.								
d. Polly's Pride of Grand View 41497 A. R. 7877								
Princess's Beauty of Grand View 76474	G	365	May	112.3	5.78	6.49	6437.8	334.81
Senorita Aggie 78448	F	175	May	607.1	5.53	33.57	4033.0	201.60

BENDER, E. J. & CLARK, BERTHOUD, COLO. 1 day test.

Hambro's Gloria 59061	B	152	May	1261.9	4.14	52.24	6400.1	262.12
Minnie of Lake Bluff 82386	G	95	Apr	720.5	5.39	38.83		
		126	May	693.7	5.14	35.66	3054.8	156.55
Rilma's Rose of Hillside 83593	G	27	May	766.2	4.58	35.09		
s. Rose's Bob Rilma 38748								
D. Rosendale's Quoin of Hillside 52023								

BENN, HEORGE H., MAPLE ROW FARM, HODGDON, MAINE.

Coventry Cornelia 3d 55487	A	5	Dec	182.6	4.44	8.11		
		36	Jan	1163.7	4.44	51.67		
s. Imp. Raymond's Daisy's Son 15216 A. R.		65	Feb	976.5	4.53	44.24		
		96	Mar	950.0	4.28	40.66		
d. Coventry Cornelia 21833		126	Apr	888.9	4.10	36.44		
		157	May	863.8	4.51	38.96	5025.5	220.08

D. F. McFreelin, Bad Axe, R. 4, Michigan. Guernsey heifer fifteen months or two years of age.

W. C. A. Meseke, Alta Vista, Kansas. High grade or registered young Guernsey cows, bred heifers and heifer calves, also a registered bull.

Annie M. Watkins, New Martinsville, R. 1, Box 38, West Virginia. Guernsey heifers and cows.

C. H. Bergstrom, Olympia, R. 5, Washington. A Guernsey bull and some heifers.

William N. Neff, Martel, Ohio. A Guernsey bull calf ready for service in January 1921.

Benjamin F. Dunn, Pinetops, North Carolina. A young bull and two heifers.

E. S. Murray, R. 7, Columbia, Missouri. A young Guernsey bull.

Glen D. Nelson, R. 3, Traverse City, Michigan. One registered Guernsey bull and one registered heifer calf.

From the Guernsey World

California

Something More About Duenota 20629.

Your article in the July 15 JOURNAL headed "Washington Herd From One Cow — "Duenota 20629 Has Sixty Descendants and is Still Working" brings to light other members of this same family that are breeding quite as prolifically.

The cow, Duenota 20629, was sired by Imp. Lover Bold 8400, a great grandson of May Rose 2d 3251 P. S. being a son of Imp. Love Knot 14441—a daughter of Our Paradox 873 P. S. who was a son of May Rose 2d. 3251 P. S. Imp. Lover Bold 8400 was also the sire of Clementine Mabel 19901, both being bred by W. S. Ladd of Portland, Oregon, who sold Clementine Mabel 19901 to E. R. Frey of Byron, California, who, in turn, sold her ten years ago to Dr. J. W. Henderson of Berkeley, California, who still owns her. Dr. Henderson has just reported that she has recently dropped her fifteenth calf and is now milking forty-two pounds per day.

One of the daughters of Clementine Mabel 19901 was Golden State Beauty 22807. She was sired by Gwendoline's Boy 2d 9183, a great grandson of

Clementine Mabel 19901 through one of her daughters. Golden State Beauty 22807 was bred back to her sire which mating produced the heifer Marguerite of Palmhurst 37434, dropped ten years ago. This heifer was the only animal retained by Mr. Frey when he sold his herd to Dr. Henderson. She has been a regular breeder and among her calves have been five heifers, all of which have been retained by Mr. Frey whose herd has never suffered a reaction nor an abortion. In 1918 Mr. Frey wrote us and said that he had some very fine heifers and wished to secure a bull capable of increasing their production. As a result from this correspondence we sold him a very promising calf, Nelly's King of the Rancho 49993. This calf was sired by our

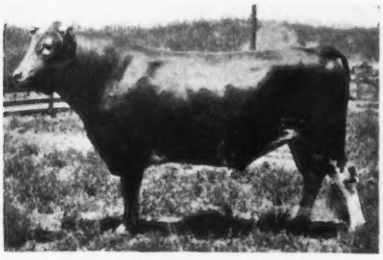

NELLY'S KING OF THE RANCHO 49993

Sire—Newgrove King of Briarbank 27362
Dam—Imp. Mahy's Nelly II. du Douit 35223
Owned by Elliott-Brant Rancho, Owensmouth, California

Newgrove King of Briarbank 27362, the sire of one of the present Class Leaders, Elsie of the Rancho 89755, and was out of our Imp. Mahy's Nelly II. du Douit 35223 that made 14421.4 pounds of milk and 676.6 pounds of butter fat. She is a daughter of Iagoo II. 2167 P. S., the wonderful Island bull whose daughters have six records that average 626.79 pounds of butter fat, with only two records made in class A; and whose brother on the Island, Yenadizze II. 1990 P. S., has four daughters that have records quite as good. This bull, Nelly's King of the Rancho 49993, has sired eight more heifer calves from Marguerite of Palmhurst 37434 and her daughters, all of which are now in Mr. Frey's herd, making a very remarkable family of the same breeding as the cow, Duenota 20629, all tracing to Imp. Lover Bold 8400 and through him to May Rose 2d 3251 P. S.

Last year when the full sister of Nelly's King of the Rancho 49993, Ruth of the Rancho 101858, came fresh with a very heavy production, along with other daughters of New-

Coventry Mary 57083	A	25	Jan	961.7	3.91	37.60		
		54	Feb	1094.1	3.91	42.78		
		85	Mar	1040.2	4.24	45.14		
s. Raymond's Daisy's Son 15216 A. R.		115	Apr	1015.4	4.20	42.65		
d. Coventry Girl 5th 33277		146	May	941.9	4.16	39.18	5053.3	207.35
Isabelle of Cold Brook Farm 63047	C	5	Jan	185.9	4.43	8.24		
s. College Heirloom 21171		34	Feb	1096.2	4.43	48.56		
d. Rose of Maple Avenue 2d 38007		65	Mar	1086.0	4.35	47.24		
		95	Apr	1018.2	4.57	46.53		
		126	May	1026.1	4.51	46.28	4412.4	196.85
Norfolk Gemina 56467	A	222	May	816.1	4.81	39.25	7163.1	333.85
BLACK, C. F. & R., MOUNT VERNON, IND. 1 day test.								
Career's Isabell 59705	B	150	May	1033.3	4.82	49.81	5044.2	263.84
BREITRICK, O. H., APPLETON, WIS.								
Butter Queen's Pearl 102856	F	183	May	713.1	4.28	30.52	4225.3	183.07
Frenchmaid of Mound City 59048	B	152	May	1000.6	4.61	46.13	5814.6	253.40
Heiress's Butter Cup 99217	E	30	Apr	880.2	4.79	42.16		
s. Heiress's King of the May 14470 A. R.		61	May	955.2	4.65	44.42	1835.4	86.58
d. Princess Verna 34126								
BREUCHAUD, JULES, HIGH POINT SPRINGS FARM, OLIVEBRIDGE, N. Y.								
Golden Glory of High Point 81071	G	41	Apr	843.8	4.76	40.16		
		72	May	934.3	4.99	46.62	2030.0	99.20
Lenore's Golden Glow of High Point 81070	G	61	May	1268.9	4.16	52.79	2325.8	95.07
Sunset of High Point 80408	G	139	May	1091.0	4.59	50.08	4818.1	218.19
Ultra May Queen 62690	D	288	May	1261.5	5.28	66.61	11721.8	608.61
BROWN, HARRY H., AURELIAN FARM, EAU CLAIRE, WIS. 1 day test.								
Ana of Oak Lawn 59817	C	202	May	693.9	5.98	41.50	5883.2	331.28
Bessie of Oak Lawn 51836	A	233	May	655.0	6.08	39.82	6644.0	367.79
Coral of Sarnia 40341	A	180	May	869.0	5.37	46.67	6583.3	338.21
Daisy of Aurelian Farms 63403	C	244	May	561.8	5.63	31.63	5848.2	310.51
Duke's Lillian 33163	A	207	May	680.3	5.80	39.46	6016.5	341.72
Kate of Oak Lawn 51837	A	222	May	761.7	5.98	45.55	7071.9	378.42
Mary Jane of Aurelian Farms 75081	F	244	May	386.4	5.90	22.80	4229.8	230.87
BUNDY, C. T., ATLASTA FARM, MENOMINEE, WIS. 1 day test.								
Atlasta Jane 76335	F	183	May	597.4	6.22	37.16	3527.3	196.36
Atlasta Lil 66958	D	91	Mar	845.8	5.23	44.24		
		122	Apr	723.0	5.87	42.44	3556.3	198.57
Atlasta Mary Bess 46759	A	183	May	806.6	5.24	42.27	5552.6	274.28
Atlasta May 76336	F	183	May	706.3	4.61	32.56	4276.8	195.38
Atlasta Pet 78240	G	183	May	599.1	6.52	39.06	3597.8	220.21
BUTLER, D. R., "SHADY LAWN," KNOXVILLE, PA. 1 day test.								
Beauty of Ledyard 15231	A	159	Mar	632.6	5.85	37.01		
		189	Apr	491.9	5.34	26.27	2874.3	211.99
Ledyard's Beauty 64906	D	220	May	467.1	6.34	29.61	3440.6	203.75
Ledyard's Pride 51544	A	108	May	1217.0	4.40	53.55	4507.9	196.38
Ledyard's Rilma 85646	G	95	May	872.1	4.45	38.81	2823.2	121.08
Queen of Rose Dale 36541	A	66	May	1188.8	4.31	51.24	2654.3	103.33
Roberta's Ledyard Bay's Frances 68761	D	50	May	926.5	5.13	47.53	1515.8	77.70
Rose Dale's Lady 79480	G	183	May	1003.2	5.04	50.56	5897.7	274.60
CALIFORNIA, UNIVERSITY OF, DAVIS, CALIF.								
California May Rose of York 50829	A	274	May	271.9	4.68	12.72	5433.5	275.91
California Pearl 78214	G	345	Feb	277.2	6.89	19.10	7652.5	389.69
California Pearl 78214	E	1	Apr	19.9	4.47	.89		
s. Squire of Rich Neck 33809		32	May	1157.2	4.47	51.73	1177.1	52.62
d. Fern Ridge Pearl 30903 A. R. 3792								
California York Rose 91635	D	128	May	472.4	4.03	19.04	2424.2	99.25
CAMPBELL, DESBRO, LAKEVILLE, OHIO. 1 day test.								
Auricula's Dewdrop 41538	A	68	Apr	1606.2	3.33	53.49	3264.4	111.53
CAPENER, CLIFFORD C., BREEZY HILL STOCK FARM, BARABOO, WIS.								
Lady Helen of Breeze Hill 58915	B	204	Apr	1013.8	5.00	50.69		
		231	May	1120.2	4.81	53.88	9520.8	465.57
Leona's Daisy Yeksa 91903	F	249	Apr	706.8	5.36	37.88		
		280	May	798.5	5.46	43.60	6483.1	330.25
Yeksa's Alvina 79202	F	28	May	1011.2	4.46	45.10		
s. Arete's Banquo 29465								
d. Yeksa's Peach O. K. 52992								
Yeksa's Girl Marquinetta 76634	F	216	Apr	766.5	5.19	39.78		
		247	May	801.0	5.02	40.21	6760.6	342.62
Yeksa's Girl of Breezy Hill 91900	F	204	Apr	996.9	5.37	53.53		
		235	May	1074.4	5.07	54.47	8664.6	420.67
Yeksa's Ona 62605	D	214	Apr	1007.5	5.41	54.51		
		245	May	980.8	5.11	50.12	9097.8	487.67

CARIBOU FARMS, SAGINAW, MINN.

Caribou Bess 82457	G	174	May	737.9	4.19	30.92	4490.4	199.17
Caribou Mabel 88582	G	83	May	840.8	4.08	34.30	2214.9	96.05
Caribou Merisan 66000	D	365	May	431.9	5.74	24.79	3529.0	537.98
Pearl of Green Lodge 60199	B	121	May	907.5	4.06	36.84	3861.2	153.77

CARLSON, W. A., HOOD VIEW FARM, ESTACADA, OREGON.

Hambro's Hazel of Whitewater 78971	C	198	May	1191.4	5.18	61.71	7761.4	383.69
Hambro's Rilma of Hood View Farm 83452	G	109	May	948.7	5.13	48.67	3402.3	163.84

CLAFFEY, DAN & SON, WAUKESHA, WIS.

Lady Coe 55922	A	98	Apr	1260.4	4.40	55.46		
		129	May	1269.9	4.95	62.86	5899.9	258.06
Laura of Fair Wold 57531	A	86	Apr	784.3	5.20	40.78		
		117	May	660.4	5.59	36.92	3339.4	170.68
Lily's Dairymaid 37595	A	121	Apr	841.5	4.63	38.96		
		152	May	799.4	4.47	35.73	4304.8	186.14
Phoebe of Hillock Home 43043	A	86	Apr	770.5	6.29	48.46		
		117	May	708.1	6.28	44.47	3185.6	182.49

CLARK, GLENN, HICKORY GROVE FARM, EAU CLAIRE, MICH. 1 day test.

Betty of Hickory Grove 82329	G	131	May	825.8	5.55	45.83	3655.6	171.37
Buttermaker's Beauty of Hickory Grove 70131	F	210	May	644.4	5.51	35.51	4796.9	250.96
Hope's Amelia of Hickory Grove 76874	G	252	May	666.0	6.15	40.96	5355.4	306.24
Hope's Flossie of Hickory Grove 78458	G	265	May	652.9	5.60	36.56	5920.3	288.25
Hope's Hilma of Hickory Grove 73180	F	128	May	729.8	5.50	40.14	3077.4	156.68
Hope's Lois of Hickory Grove 82330	G	94	May	784.9	5.85	45.92	2396.7	125.66
Hope's Neva of Hickory Grove 76873	G	220	May	623.6	6.15	38.35	4881.4	280.75
Linden Lady of Hickory Grove 73179	G	253	May	469.6	5.90	27.71	4013.4	230.12
Louise of Hickory Grove 64850	C	30	May	871.3	5.50	47.92		
s. Wellsmere of Linwood 25197								
d. Linda of Hickory Grove 41658								
Nina of Hickory Grove 50618	A	265	May	660.9	5.42	35.82	7098.6	348.21
Pretty of Hickory Grove 82331	G	66	May	906.9	4.46	40.45	1891.6	83.30

CLARK & JACKSON, GRASSMERE STOCK FARM, GRAND RAPIDS, WIS.

Dorothy W. 22626	A	133	May	760.0	5.74	43.62	3919.2	199.71
Glenwood's Miss Lilly 53147	A	255	May	446.5	5.91	26.39	5874.1	254.98
Mabel Cronje 23529	A	274	May	743.2	6.37	47.34	8301.3	448.50

CLELAND, PAUL, CLELAND FARMS, CHAGRIN FALLS, OHIO.

Dairy Maid of Keewaydin 38171	A	321	May	630.1	5.60	35.29	8675.7	465.56

CLEVELAND, CHARLES D., SUNNYBROOK FARM, EATONTOWN, N. J.

Buttercup of Rocky Reach 68457	E	296	May	1214.5	4.38	53.20	10900.8	455.67
Filippo's Glorissa of Linda Vista 61381	C	110	May	962.6	5.92	56.99	3694.5	208.69
May Minuet 42059	A	156	May	1037.7	5.13	53.23	5914.9	296.80
Noble of France's Auricula 61725	C	207	May	920.4	5.43	49.98	6923.3	354.12
Sunnybrook Marguerite 65473	D	61	May	1002.9	4.91	49.24	2055.8	95.67
Sunnybrook Primrose 60359	C	85	May	835.0	5.47	45.67	2416.4	133.84

COLOGNA, PETER & SONS, FAIRVIEW DAIRY FARM, MARSHFIELD, MO.

Allie's Delight 96048	F	317	May	663.2	5.02	33.29	6217.2	286.03
Allie of Fairview 71610	A	263	May	608.8	5.78	35.19	5125.9	266.55
Elsie of Fairview 86323	G	21	May	442.3	5.00	22.12		
s. Overture of Prospect 32821								
d. Lucy of Fairview 84712								
Fairview's Priscilla 84713	C	288	May	463.0	5.79	26.81	4658.1	241.79
Fern Lily of Fairview 42392	A	334	May	749.5	5.55	41.60	8665.8	425.82
Laura of Fairview 97076	F	287	May	536.9	5.37	28.83	4709.8	227.29
Ledia of Fairview 86321	D	232	Apr	518.8	5.01	25.99		
		263	May	568.0	5.35	30.39	4842.3	228.57
Lindy of Fairview 70156	A	236	May	535.3	5.49	29.39	4645.6	240.39
Lucy of Fairview 84712	D	336	May	133.3	6.45	8.60		
				243.7	5.88	14.33	5711.0	293.34
Mary Ann of Fairview 78213	B	241	May	757.7	5.93	44.93	5686.5	334.06
Ray of Fairview 86322	E	305	May	528.2	5.28	27.89	5550.4	277.17
Sally Elf of Homestead 2d 24131	A	121	May	850.8	4.88	41.52	3206.3	146.50

COLVIN, W. H., "GLENAYRE," GLENVIEW, ILL.

Glenayre Charmante 78742	G	78	Apr	1026.2	4.52	46.38		
		109	May	1023.6	4.73	48.42	3667.7	170.04

CONNECTICUT AGRICULTURAL COLLEGE, THE, STORRS, CONN.

Lute Storrs Masher 87066	E	175	May	724.0	5.28	38.23	5194.8	272.67

CONNELL, C. J. & W. A., SUNNYSLOPE FARM, COLGATE, WIS.

Lady Twinkle 38452	A	51	May	854.0	3.92	33.48	1403.8	58.66
Lassie of Shady Gulch 69054	D	72	May	965.9	4.53	43.76	2237.8	92.60
Maria's Beauty 2d 78779	G	183	May	710.3	3.42	24.29	4140.9	165.10
Missy of Shady Gulch 56698	A	181	May	775.8	3.97	30.80	5155.6	218.52
Polly of Shady Gulch 2d 81909	G	213	May	508.7	4.70	23.91	3658.4	170.53

From the Guernsey World

grove King of Briarbank 27362 including Elsie of the Rancho 89755—a present Class Leader—and Rose of the Rancho 100798 that is now on test and is a possible Class Leader in F, we arranged to get Nelly's King of the Rancho 49993 back into the herd and he is now our junior herd sire. We displayed him at the California State Fair and he was awarded a special cup for meritorious exhibit. So promising were his daughters that we visited Mr. Frey's herd and have purchased this entire family including Marguerite of Palmhurst 37434, her daughters, and granddaughters sired by Nelly's King of the Rancho 49993. They have just been retested by the California State veterinarian and have all passed without a reaction or a suspicious one, and will be delivered to us at once.

While no Advanced Register work has ever been done in this herd, except that Mr. Frey had Marguerite of Palmhurst 37434 tested as he milked her twice a day, with no special feeding or care, after she dropped her first calf about ten years ago at the age of one year and nine months when she made 296.6 pounds of butter fat, some of the heifers are reported to be milking from fifty to seventy pounds per day.

As our bull Newgrove King of Briarbank 27362 was a son of King Bell 13482, the sire of Janoca of Briarbank 2d 55375 a Class Leader in C with 772.23 pounds of butter fat; Pallotta's Belle of Barrington 38472 and Pallotta's Beauty of Barrington 38471, twins that made 650 pounds of butter fat at three years of age (the latter, now on retest, is making over three pounds of butter fat per day and is a possible World's record cow)—and other famous animals; and as he is out of Imp. Newgrove Queen II. 27175 with 639.33 pounds of butter fat, perhaps the best daughter of Imp. Masher's Sequel 11462; and as he has sired very heavy producers such as Elsie of the Rancho 89755, (Class Leader) and Rose of the Rancho 100798 (possible Class Leader), we have great hopes that this new group of females, really of our own breeding, will result in a very aluable addition to our herd. They will increase our numbers to about 180 head so that our ambition for 200

registered females should be realized this year.

—D. O. Brant.
Los Angeles County.

Illinois

Churchill's Recent Guernsey Sales

I have recently sold to George W. Hubbard of Colusa, for foundation cows to establish a herd, Dr. Richmond's Lillie of Coldspring 49268, Ouida's Sequel's Galatea of La Harpe 64049, and Ironwater Princess of La Harpe 85571. This herd will be headed by a bull of my raising, Hambro of Ironwater 44641.

I also sold to William J. Heyer of Brighton, Ironwater Lord Churchill 65002; to J. M. Stone of Winchester, Ironwater Ouida's Sequel of La Harpe 64247; and to James J. Coultas of Winchester, Ironwater Chieftain of La Harpe 50773; which fact shows the Guernsey interest in this state is growing as each of the above purchasers are new in the game.

F. B. Churchill
Hancock County

Midvale Farm Sells Marine of Midvale 61108.

The Midvale Farm has just sold to George E. Schumacher of Durango, Iowa, the young bull Marine of Midvale 61108 sired by Rex's King of Maple Hill 45841, he by Rex of Rich Neck 31472 and out of Glencoe's Miss of Maple Hill 42089 that just finished a retest with 620 pounds of butter fat in class A. She is owned by Louis McL. Merryman of Cockeysville, Maryland. The dam of Marine of Midvale 61108, Imp. Queenie of Chateau a l'etocq 34373, has a record of 402 pounds of butter fat in class G and is sired by Conqueror 71 F. S.

George Schumacher was formerly tester for the Scott County, Iowa, association, but liked Guernseys so well that he started breeding them three years ago.

—Frank Byers, Mgr.
Rock Island County

Indiana

Northern Indiana Coming

Northern Indiana is steadily working for recognition as a Guernsey center and seems in a fair way to realize a greater reputation than it already enjoys. There is much activity among members of the Elkhart County Guernsey Breeders' Association. Mervin Eby and Clayton Enders, both of Wakarusa, recently

Violet of Sylvanite 69757	E	11	Apr	257.7	5.19	13.37		
s. May Rose Masher's Sequel of Maple 28275		42	May	844.7	5.19	43.84	1102.4	57.21
d. Imp. Fleury's Violet of Arroyo 47084								
Walter Sequel's Lady Taft of Denmark 45800	A	31	May	1450.3	4.22	61.20		
s. Sookey's Walter Sequel of Fritzlyn 16965 A. R.								
d. Imp. Lady Taft of the Isle 35787								
CONVERSE, E. C., CONYERS FARM, GREENWICH, CONN.								
Conyers Adventurer's Surahbi 74307	A	52	May	1310.0	5.36	70.22	2055.2	110.01
Conyers Lily 74309	C	322	Mar	589.0	5.54	32.63		
		352	Apr	581.4	5.19	30.17		
		365	May	268.6	5.35	14.37	9810.0	496.16
Fanny Bloom 80762	G	365	May	266.0	6.18	16.44	7663.9	459.00
France's Golden Charm 2d 89551	G	365	May	216.9	5.96	12.93	8266.9	446.74
COUNTISS, FREDERICK D., LAKE GENEVA, WIS.								
Imp. Jeanette II. of Melrose 93717	G	61	May	780.5	4.48	34.97	1528.5	63.64
Imp. Lady Jeannette II. of Rose Farm 95268	E	61	May	827.2	5.35	44.26	1648.4	86.72
CURTIS, C. D., NEW LISBON, WIS. 1 day test.								
Princess Purity of Worthington 38342	A	165	May	783.0	4.46	34.92	4201.6	181.66
Queen Ida of Elmwood Castle 40881	A	165	May	587.5	5.00	29.38	3367.6	170.63
CURTIS & BOLTON, NEW LISBON, WIS. 1 day test.								
Sue Anna 43270	A	17	May	589.0	3.42	20.14		
s. Duke of Rib Hill 17203 A. R.								
d. Fesdo's Susie 17229 A. R. 805								
DAVIS, J. HARRY, WILLIAMSFIELD, OHIO. 1 day test.								
Imp. Joan of Dreamwold 78207	F	265	May	801.0	5.41	43.33	6544.5	330.57
DAVIS, WESTMORELAND, MORVEN PARK FARM, LEESBURG, VA.								
Morven's Dorothy 78758	A	92	May	1201.7	3.81	45.78	3560.0	130.33
Morven's France's Hope 30410	A	129	May	816.2	5.26	42.93	3884.5	190.84
Morven's France's Victoria 39751	A	92	May	1196.1	4.43	52.99	3509.7	139.99
Morven's Justinee 79884	B	107	May	1264.2	4.18	52.84	4452.0	176.00
Morven's Lenfestey's Maid 51324	A	274	May	780.5	4.61	35.98	8145.0	393.59
Morven's Primrose 78757	A	183	May	1190.4	4.05	48.21	7265.3	283.13
Morven's Royal May Rose 87493	F	336	May	498.5	6.88	34.30	6967.4	415.99
Rutila's Blue Maid 82406	D	330	May	495.1	6.29	31.14	8252.9	401.23
Rutila Jewel 82405	D	360	May	1343.7	3.94	52.94		
		365	June	228.4	3.94	9.00	10898.6	452.65
DEUTSCH, JAY B., BAY CLIFFS STOCK FARM, BIG BAY, MICH.								
Creamland Inez 75778	F	109	May	864.1	4.12	35.60	3813.4	151.94
Criterion's Betsey of Bellview 57902	A	2	Apr	58.7	4.19	2.46		
s. Imp. Roberts' Criterion of Bellview 26887 A. R.		33	May	1006.3	4.19	42.16	1065.0	44.62
d. Imp. Betsey of the Ponchez VI. 36391								
Golda's Beauty of Riverside 44941	A	74	May	969.9	4.73	45.88	2479.7	118.05
Lila of Chesney Farms 69588	E	83	May	732.9	4.70	34.45	2355.4	109.16
Merle P. of Riverside 60289	C	229	Apr	380.5	5.46	20.78		
		250	May	414.4	4.90	20.31	5762.7	260.51
Yeksadoe 73557	E	9	Feb	177.5	3.83	6.80		
s. Yeksa of Sunny Valley 33504		40	Mar	833.3	3.83	31.92		
d. Yeksadew Glenwood 54077		70	Apr	776.2	4.16	32.29		
		101	May	765.5	4.27	32.69	2552.7	103.70
DORSEY, WILBUR, MAGNOLIA STOCK FARM, ANNAPOLIS JUNCTION, MD.								
Miss Gracieuse of Magnolia 38635	A	319	May	492.0	4.92	24.21	8154.6	387.34
Rosebud of Magnolia 54303	A	274	May	512.0	5.10	26.11	5870.2	282.02
DUTTON, R. H., CLOVERDELL FARM, COLMAR, PA.								
Cloverdell's Glendora 98319	G	365	May	47.20	5.57	2.63	5905.5	286.22
Jolly of Cloverdell 100240	G	139	May	595.1	4.57	27.20	4221.9	179.87
Imp. Leda IX. 53620	A	83	May	1032.5	4.34	44.81	2606.6	125.40
EGGLESTON, FRANK J., MARION, WIS. 1 day test.								
Evergreen's Glenwood Pride 67640	C	31	May	1044.8	4.18	43.67		
s. Glenwood's King Coral 21027								
d. Neva's Starlight 26152								
Neva's Starlight 26151	A	26	May	869.8	3.86	33.57		
s. Rubina's Golden Prince 6351								
d. Neva Gray 11545								
ELLIOTT-BRANT RANCHO, OWENSMOUTH, CALIF. 1 day test.								
Alice of the Rancho 76623	B	255	May	1265.3	4.11	52.00	11294.9	477.16
Cherry's Lady May of Corona 69323	E	190	May	843.3	5.01	42.25	5993.5	295.55
Edith of Maple Ave 72127	E	180	May	1221.5	4.46	54.48	7679.0	310.87
Gabriel's Rose 56194	A	210	May	989.9	4.21	41.67	6951.5	351.14
Golden Glen Pansy 68422	E	183	May	1000.6	4.42	44.23	5945.8	274.68
Jennie of Green Lodge 73174	F	213	May	649.6	6.10	39.63	4939.9	267.43

Little Beauty 2d 45221	A	336	May	1001.6	5.27	52.78	11489.0	592.38
Rose of the Rancho 100798	F	180	May	1295.1	4.99	64.63	7594.9	367.86
Ruth of the Rancho 101858	C	180	May	822.5	5.12	42.11	6243.4	284.58
ERF, WILLIAM & SON, BELLEVUE, OHIO.								
Alba June 2d 77082	E	31	May	1212.5	3.80	46.08		
s. Violet's Knight 34827								
d. Alba June 54866								
Rosy Dean 74434	E	31	May	1142.7	3.89	44.45		
s. Rugby's May King 34421								
d. Fanny Dombey 57774								
EWING, W. A., FORT LUPTON, COLO. 1 day test.								
Pioneer Lady Lura 65968	A	31	May	1068.3	3.73	39.85		
s. Humboldt of Birchwood 18886								
d. Sultana of Alfalfa Farms 42965								
Sultana of Alfalfa Farms 42965	A	31	May	1536.7	3.53	54.25		
s. Glenwood's Champion 15639 A. R.								
d. Lady Gemsey 2d 31025								
FITZPATRICK, A. L., ABBEYLEIX FARM, PENLLYN, PA.								
Estafette of Abbeyleix 80108	F	51	May	1164.8	4.81	56.03	1735.3	84.73
King's Rose of Clover Plain 69163	D	125	May	1200.7	3.61	43.35	4931.6	198.60
Imp. Queen Mary of Sunnyside 47194	A	145	May	907.8	5.60	50.84	4027.9	228.72
Southwick Ella Rhee 79220	F	102	May	1007.5	4.41	44.43	3134.4	133.21
FOX, J. M., MANSION FARMS, FOXBURG, PA.								
Count's Red Rose 86199	G	128	Apr	1422.0	4.91	69.82		
		159	May	1324.5	5.04	66.75	7414.8	347.82
May Rose Rosie 69665	D	24	Apr	946.2	4.77	45.13		
s. May Rose King 2d 13130 A. R.		55	May	1196.7	4.79	57.32	2142.9	102.45
d. Rosie of Locust Hill 21958 A. R. 2087								
Imp. Roehampton May Rose Girl 55480	A	90	Apr	1477.8	3.73	55.12		
		121	May	1403.0	4.13	57.94	6177.4	234.00
FRETZ, WILLIAM F., "FRITZLYN," PIPERSVILLE, PA. 1 day test.								
Fanny Rose of Fritzlyn 61486	B	128	Apr	894.5	5.13	45.89		
		159	May	864.3	5.14	44.43	5042.0	236.21
Fillpail's Liberty of Fritzlyn 77078	G	210	Mar	589.2	5.93	34.94		
		240	Apr	525.7	6.02	31.65		
		271	May	509.4	5.30	27.00	4977.7	273.76
Frank's Lily of Fritzlyn 78440	G	183	May	778.2	5.95	46.30	4794.0	271.62
Frank's Quail of Fritzlyn 67800	D	92	May	851.1	6.10	51.07	2931.7	155.68
Roberta of Fritzlyn 66246	D	92	May	828.7	5.72	39.11	2671.6	119.17
Rose of Maplelane 80289	G	317	Mar	455.1	5.97	27.17		
		347	Apr	367.6	6.64	24.41		
		365	May	47.2	6.64	3.13	6014.6	336.66
Senecta of Fritzlyn 3d 77077	G	307	May	528.3	5.93	31.33	5618.6	317.48
FRUIT, EARL J., MINERAL HOME FARM, PLATTEVILLE, WIS.								
Lael's Mabel of Mineral Home Farm 71849	E	55	Mar	1428.4	4.29	61.28		
		85	Apr	1051.2	4.60	48.36		
		116	May	896.8	4.62	41.43	4352.5	195.09
Lilly's Pauline of Mineral Home 80118	G	29	Apr	889.3	4.58	40.73		
		60	May	975.2	4.54	44.27	1864.5	85.00
s. May Rose of Maple Hill 40466								
d. Robie's Lilly of Mineral Home 63468 A. R. 7067								
May's Nancy of Mineral Home 71848	D	90	May	955.4	5.18	49.49	3023.1	166.46
GOFF, MOULTON B., THE GUERN-WEAL FARM, STURGEON BAY, WIS.								
Imp. Dora of Sarnia 58756	A	244	May	788.9	4.34	34.24	6502.9	306.17
Mary of Guern-weal 79308	G	213	May	780.3	4.29	33.47	5615.7	256.46
GOODIN, W. A., "ROSE CITY," CORNELIUS, OREGON.								
Imp. Jasmine of Castel 50355	A	115	May	1221.4	4.62	56.43	4652.0	211.66
Imp. Kate of Belle Vue II. 50272	A	305	May	1260.4	4.19	52.81	12455.6	545.33
Wilson's Pet 57125	A	244	May	1039.4	5.12	53.22	8745.3	454.12
Yeksa Dewdrop 28187	A	31	May	1369.8	4.39	60.13		
s. Rinaldo 8917 A. R.								
d. Yeksalia 15440 A. R. 579								
Yeksa Forget-me-not 43447	A	183	May	1044.1	5.08	53.04	6200.8	318.67
Yeksa Hope 49959	A	238	May	310.0	4.42	13.70	9124.9	427.51
Yeksa Queen of Rose City 78884	G	133	May	1015.9	5.36	54.45	4283.3	223.07
Yeksa Snowdrop 38650	A	260	May	1685.6	4.11	69.28	12995.2	574.69
Yeksa Starlight of Rose Mound 32890	A	260	May	812.1	4.47	36.30	8047.2	386.12
GRAHAM, GEORGE W., LAKE VIEW FARM, ROBERTS, WIS. 1 day test.								
Belle Corbin of Lake View 70559	F	213	May	894.6	5.15	46.07	6209.9	309.84
Edna of Sarnia 53032	A	81	May	855.4	5.97	51.07	2749.2	162.32
GRAHAM, R. M., LAKE VIEW FARM, ROBERTS, WIS. 1 day test.								
Mona Corbin of Lake View 72223	F	213	May	788.0	4.72	37.19	5751.1	274.88
Silver Bells of Cedarwood 82534	G	46	May	816.9	4.47	36.52	1193.6	51.89

From the Guernsey World

brought in a notable lot of young things. This lot of fourteen animals is headed by Nora's May King of Valley Falls 12759, undoubtedly one of the best bulls ever brought into the state. He is a nine year old son of the great Imp. King of the May 9001 and out of Nora Wayland 22193 that carries a four year old record of 642 pounds of butter fat and which in turns receives a heritage of production through her dam, Argie Nerio 15380, whose two tested daughters average 689 pounds of butter fat at eight years. With him are included three milky looking daughters, Villiaze's May Rose of Avondale 102696, Annie's May Rose of Avondale, and Sophia's May Rose of Avondale 96765. The shipment also included Bloom Rose of Avondale 79976, a handsome daughter of Imp. Westmoreland 17918 and a very typy granddaughter of Imp. Masher's Sequel 11462 and Jethro Bass 11366; and a number of other heifers which will certainly help to spread the gospel of the Guernsey at maturity.

The members of the Northern Indiana Guernsey Breeders' Associatiom are also buying Guernseys where they can get them, and are contemplating the shipping of a carload of good cows in at an early date.

—Rob R. McNagny
Elkhart County

Iowa

Prospect Hill Farm Sales

The Prospect Hill Farm of Marion recently sold a foundation herd of four heifers and a bull to E. R. McGrew of Springville. Mr. Hoge, also of Springville, has purchased an interest in the sire, which is a splendidly well bred May Rose bull, a grandson of Langwater Raritan 17052 which has twelve Advanced Register daughters; and out of Imp. Cinnamon of Sarnia 50875, a very good Island bred cow. These young men have made a splendid choice of foundation stock and will be heard from soon as prominent Guernsey breeders of Iowa.

—Edward Vaughn
—Linn County

New York

Onondaga Breeders Meet

The Onondaga Guernsey Breeders' Association held their annual summer picnic at Sunny Hill Farm, owned by H. W. Duguid, near Syracuse, New York, on June 26, 1920. About 100 breeders and their friends were present.

Following a picnic dinner the meeting was called to order by President Thomas Munro, Camillus, New York. E. A. Ousrud of THE AMERICAN GUERNSEY CATTLE CLUB outlined a number of projects that have been successful in similar organizations in various parts of the country. The Onondaga Guernsey Breeders' Association is making plans for a county display at the New York State Fair, where they will compete for the $200 prize money offered by the State Fair board and THE AMERICAN GUERNSEY CATTLE CLUB. The Farm Bureau Manager, Ray Dueul, reported progress in the selection of a herd for the exhibit.

The meeting then adjourned and the visitors went to the barn to examine Mr. Duguid's Guernseys. The herd is small, but has very popular and high producing blood lines, and although the first Guernseys were purchased only three years ago the splendid calves which are coming along are beginning to show results of Mr. Duguid's breeding plans.

The herd is headed by Langwater Trojan 47035, a two and one-half year old son of Langwater Warrior 26509, out of Argie Nerio 15380 whose record in Class A is 689 pounds of butter fat. Four of the cows are granddaughters of Ne Plus Ultra 15265, two of them by Florham Laddie 20431 and two by Noble of France 20429. Betsy Ross of Maple Glen 63150, one of the daughters of Florham Laddie 20431 has a record of 7812.14 pounds of milk and 367.82 pounds butter fat in Class D, and on retest has produced seventy-six pounds of butter fat in forty-six days. She is the dam of Sunny Hill Ajax Betty 82779, a two and one-half year old that has just been started on test; also the dam of the heifer calf Sunny Hill Betty.

Two other cows that have been started on test are Rose of the Otselic 73500, a daughter of Dolly's Roy of Tarbell Farms 20202; and Sunny Hill Azucena's Maid 79582, a daughter of Azucena's Masterpiece 30386. The three daughters and three sons of Langwater Trojan 47035 are a fine lot

SUNNY HILL FARM, WHERE THE ONONDAGA COUNTY GUERNSEY BREEDERS' MEETING WAS HELD

GRIFFITH, J. EDWIN, GIFFWOOD FARM, MOUNT WASHINGTON, MD.								
Criterion's Lady Roberts of Bellview 57903	B	105	May	1076.9	4.58	49.32	3838.0	169.10
May Day Jewel 70955	D	105	May	765.3	5.18	39.64	2642.3	139.54
Pencader's Betty 64832	C	78	May	887.0	5.11	45.33	2343.3	121.50
Imp. Pretty Rose II. of the Barras 67709	D	234	May	893.0	4.69	41.88	8427.7	360.16
Rosie Raider 81689	G	147	May	775.8	4.67	36.23	3908.6	178.20
GRISWOLD, C. D., GUERNSEYDALE FARM, WEST SALEM, WIS.								
Ada May Rose 77962	G	201	May	872.8	4.13	36.05	6360.7	257.87
Cheyo Sasaki 79969	G	172	May	855.7	4.70	40.22	5346.8	239.24
Elm Road Irma 78220	F	197	May	696.0	4.27	29.72	5053.5	217.05
Eva Tanguay 80265	G	155	May	745.9	4.82	35.95	4531.5	217.95
Imp. Flower of the Tertre II. 50317	A	207	May	884.4	4.66	41.21	7149.2	327.16
HAARTZ, JOHN C., ALBAMONT FARM, CAMPTON, N. H.								
Albamont Louise 76332	F	269	May	678.9	4.28	29.06	6738.7	307.75
Albamont Sally 77628	G	305	May	698.5	5.55	38.77	7995.8	372.50
Claremont Irene of Big Spring Farm 69958	A	330	May	1043.7	5.03	52.50	12032.9	604.50
Country Countess of Anna Dean Farm 66099	D	31	May	1650.3	3.80	62.71		
s. Langwater May King 13001 A. R.								
d. Countess of the Country 48065								
France's Bellinda of Big Spring Farm 69963	A	163	May	1177.0	4.94	58.14	7195.9	334.99
Goldseeker's Midday of A. D. F. 77545	F	45	May	918.4	4.13	37.93	1312.0	54.15
Langwater Melody 40708	A	206	May	713.4	4.78	34.10	4922.0	261.39
May King's Clara of A. D. F. 77549	F	121	May	928.1	4.62	42.88	3874.1	174.60
May King's Dancer of A. D. F. 69742	E	58	May	1386.5	3.71	51.44	2524.2	100.36
Molly of Gerar 52292	A	147	May	1123.9	4.30	48.33	6026.7	271.60
Polly of Gerar 53663	A	227	May	698.3	4.76	33.24	6878.9	331.14
Royal's Pearl 45209	A	21	Apr	1130.4	4.76	53.81		
s. Langwater Royal 14253 A. R.		52	May	1942.2	3.69	71.67	3072.6	125.48
d. Gerar Pearl 23595 A. R. 1107								
St. Austell Dawn 84892	E	24	Mar	926.2	4.02	37.23		
s. Don Diavolo of Linda Vista 23565 A. R.		54	Apr	1293.7	3.91	50.58		
		85	May	1289.6	4.09	52.74	3509.5	140.55
d. St. Austell Cynthia 53525 A. R. 5893								
Yeoman's Mixter Sapphire 65866	C	244	May	915.7	5.37	49.17	8846.1	448.63
HAGEMAN, L. E. & SONS, FLORIDALE FARMS, HASTINGS, MINN.								
Adell of Burnham Beach 72792	F	267	May	723.3	5.08	36.74	6167.4	290.94
Emerita's Maid of Woodend 47986	A	97	May	1120.0	4.88	54.66	3715.0	175.39
St. Croix's Anne 56749	A	164	May	804.7	4.65	37.42	4911.2	226.35
Squire's Lucretia Maid 62164	C	244	May	936.0	5.28	49.42	7430.1	386.60
HAINES, WILLIAM J., CHERRY HILL FARM, CHESTNUT HILL, PA.								
Evelyn of Pencoyd 78166	G	76	May	132.6	4.28	5.68	1387.4	59.82
Imp. Goddeta's Pride 76202	G	278	May	443.0	4.64	20.56	4656.6	216.10
Rosemont's Rosette 76201	G	229	May	656.2	4.68	30.71	5190.7	241.43
HALL, WILLIS & SON, RIVERSIDE GUERNSEY FARM, BLISSFIELD, MICH.								
1 day test.								
Artie of Elmhurst 28130	A	121	May	1145.1	3.59	41.11	4815.8	213.74
Glenwood's Lady of Riverside 87121	G	149	May	613.2	4.09	25.08	2962.3	136.88
Glenwood Queen of Riverside 80185	G	302	May	202.7	5.40	10.95	3558.3	196.13
Gussie's Glenwood of Riverside 80127	G	90	May	700.7	3.64	25.51	2207.4	91.70
Hall's Glenwood Queen of Riverside 86881	G	31	May	938.3	4.76	44.66		
s. Lady Norwood's Glenwood 24794								
d. Hall's Queen of Riverside 70676								
Lawton's College Queen of Riverside 70674	E	67	Mar	1387.9	4.86	67.45		
		97	Apr	1138.5	4.62	52.60		
		128	May	1145.4	3.75	42.95	5190.9	253.08
Queen's Glenwood of Riverside 79886	G	301	May	303.3	5.44	16.50	4756.4	236.44

HANLON, FELIX L., GREENORE FARM, PENLLYN, PA.

Imp. Fairy Duchess IV. of Frie Baton 68690	C	152	May	659.4	5.90	38.90	4019.5	214.73
Imp. Ivy Val of Jean DuLuth 69508	D	138	May	640.9	5.91	37.88	3660.1	173.46
Melinda S.'s Hilda 76514	E	61	May	1125.5	4.20	47.27	2338.9	90.22

HARGER, A. EARL, WAUSEON, OHIO.

Sugar Grove Red Rose 83090	G	4	Apr	105.9	5.03	5.33		
s. Loo Satisfax 24733		35	May	945.3	5.03	47.55	1051.2	52.88
d. Loretta of Maple Grove 33165								

HARSHMAN, CHARLES, ELK MOUND, WIS.

Fraulein Rottenneier 58492	A	163	May	945.3	4.81	45.47	5469.8	267.23
Ivadelle 80610	G	97	May	779.3	5.25	40.91	2653.1	131.91
Nelson's Queen's Goldie 80609	G	200	May	636.1	4.79	30.47	4619.8	228.18
Queen's March Beauty 58493	B	139	May	1105.2	4.77	52.72	5596.8	254.69

HARTLEY, G. G., ISLAND FARM, ISLAND, MINN.

Bella Blossom 49172	A	299	May	999.4	4.18	41.77	10048.0	422.74
Bella's Gold Lassie 63199	D	183	May	877.4	5.42	47.56	5676.0	290.76
Beda's May King's Islanda 76066	G	227	May	901.9	5.27	47.53	6948.7	380.25
Imp. Fleury's Dairy III. 36367	A	289	May	1060.6	4.29	45.50	10378.3	439.99
Gold Lassie's Beldame 69973	E	16	May	482.2	4.75	22.90		
s. Gold Lassie's Julian 27704 A. R.								
d. Beldame 3d 28064 A. R. 2731								
Golden Sally O. D. 44379	A	18	Apr	937.5	5.20	48.75		
s. Beda's May King 11893 A. R.		49	May	1873.3	4.59	85.98	2810.8	134.73
d. Golden Mollie G. 20572								
Golden Starlight Lassie 60949	C	172	May	1197.8	4.39	52.58	7602.5	339.19
Island's May Rose Lassie 70584	D	24	May	795.1	4.24	33.71		
s. Gold Lassie's Julian 27704 A. R.								
d. May Rose of Meadowbrook 25770 A. R. 2937								
Milvia's Beda of Island Farm 79000	G	29	May	1123.5	4.24	47.64		
s. Beda's May King 11893 A. R.								
d. Milvia of Meadowbrook 27171 A. R. 1614								

HILL, CHARLES L., "SARNIA," ROSENDALE, WIS. 1 day test.

Imp. Cherry Girl of Sarnia 52765	A	183	May	1151.9	4.81	55.41	7501.9	356.82
Imp. Christine of Sarnia 41870	A	183	May	878.3	5.08	44.62	6389.3	314.80
Imp. Florence of Sarnia 87346	B	6	Apr	213.6	4.28	9.14		
		37	May	1187.2	4.28	50.81	1400.8	59.95
s. Nelson of the Cacheliere R. A. A. S. 174 P. S., A. R.								
d. Primrose R. A. A. S. 1008 P. S.								
Garnet of Sarnia 69083	D	98	May	906.4	5.12	46.41	3179.6	142.13
Hermia of Sarnia 75409	G	349	May	603.7	6.48	39.12	7624.7	437.74
Holly of Sarnia 80356	G	213	May	574.0	5.89	33.81	4353.0	240.76
Walter Sequel's Christine 54428	A	61	May	894.6	4.70	42.05	1804.3	88.54

HOARD, A. R., "KOSHKONONG PLACE," FORT ATKINSON, WIS.

Beatrice of Koshkonong Place 58874	B	77	May	975.6	5.61	54.73	2555.7	145.12
Dearie of Koshkonong Place 49902	A	124	May	1280.3	4.37	55.95	6374.4	262.46
Freesia of Koshkonong Place 2d 58876	D	365	May	163.5	5.75	9.40	7365.4	352.98
Ione of Koshkonong Place 49898	A	209	May	954.0	4.95	47.22	7679.1	375.69
Lenore of Koshkonong Place 65125	D	124	May	951.4	4.91	46.71	4288.2	198.05
Rosamond of Koshkonong Place 74440	F	174	May	930.1	4.71	43.81	6168.9	273.80

HOARD, EST., W. D., PROSPECT FARM FORT ATKINSON, WIS.

Buttermaker of Prospect 68769	E	152	Mar	693.8	5.47	37.95		
		182	Apr	640.5	5.44	34.84		
		213	May	622.2	5.59	34.78	4927.7	267.83
Comfort of Prospect 83061	G	26	May	618.3	5.61	34.69		
s. Sir Snowdoun 19252 A. R.								
d. Galaxy's Beauty of Prospect 43367 A. R. 4332								
Content of Prospect 54491	A	101	Apr	873.1	4.37	38.15		
		132	May	757.5	4.64	35.15	3715.5	158.88
Dona of Prospect 67924	E	256	May	671.6	4.71	31.63	6422.1	288.65
Gretchen of Prospect 72841	F	182	Apr	754.7	4.97	37.51	4849.6	230.57
Guernsey Girl of Prospect 62732	D	152	Mar	570.4	5.54	31.60		
		182	Apr	558.7	5.41	30.23		
		213	May	484.4	6.19	29.98	4411.7	252.01
Halbert's Favorite 62731	D	199	Mar	536.8	4.69	25.18		
		229	Apr	471.6	5.02	23.67		
		260	May	404.2	5.10	20.61	5201.4	251.97
Lucy of Prospect 67149	E	244	Mar	620.4	4.62	28.66		
		274	Apr	578.3	5.18	29.96	5799.0	288.78
Norine of Prospect 2d 81656	G	25	May	633.0	5.74	36.33		
s. Sir Snowdoun 19252 A. R.								
d. Norine of Prospect 46715 A. R. 5345								
Snowdoun's Beauty of Prospect 73673	E	23	May	632.6	4.83	30.55		

From the Guernsey World

of calves with wonderfully straight top lines, and all indications point to an outstanding herd at Sunny Hill Farm in the future.

North Dakota

Ward County Guernsey Breeders Hold Summer Meeting

The Ward County Guernsey breeders and their families, and the Ward County Boys' and Girls' Guernsey Calf Club held a joint meeting and picnic at the Person Stock Farm near Minot on July 23. This well equipped farm owned by Major E. S. Person, President of the Union National Bank of Minot, has a beautiful natural park of about twenty-five acres, and here the tables were spread with all kinds of good things to eat. There was a large attendance, and the day was perfect. After lunch a very good program was given. Major Person welcomed the visitors to the farm, and as President of the Association gave a short talk on its history and work.

This association was organized some nine years ago by a few Guernsey men, and has grown slowly but surely, until today we have in the the county twenty-seven pure bred Guernsey sires at the head of herds; a good strong, active association, and a boys' and girls' Guernsey club of thirty members.

The speakers were Professor Rogers of the North Dakota Agricultural College who gave a good talk on feed- and judging. Mr. Morrell, Manager of the Northern Produce Co., and Mr. Wildgrubbe of the Farmers' Creamery gave very good talks showing the large increase in dairy products in Ward County in the last three years; also much valuable information as to the proper handling of milk and cream on the farms. J. A. Sorensen, who has had charge of the herd for several years, gave a very instructive talk on calf raising. This was listened to with great interest, as the raising of the calves is one of the most important things in connection with herd management. N. D. Gorman, County Agent, gave a good talk to the boys and girls, which was listened to with much profit by the older ones as well. Mr. R. W. Kann

gave a good article on the experiences of and some good advice to the beginner.

Several other short talks and recitations were given, after which a visit to the barns where the fine herd of well kept Guernseys delighted the eyes. Major Person spoke about each animal, and gave a short history of the Advanced Register work which has been an important part of the breeding operations for the past eight years. Much interest was taken in Lura Bettina 29725, the champion butter fat cow of all breeds in North Dakota and whose record is 14001.2 pounds of milk and 739.58 pounds of butter fat at five years of age. Attention was also called to the fact that another cow, Glencoe's Rose of Maple Hill 61018, was likely to get the state record this year. This cow is running in class C and to date has produced 564 pounds of butter fat in 257 days. She is still making about two pounds of butter fat per day and will, if nothing happens, finish with around 750 pounds for the year.

A good judging contest in which some of the excellent daughters of the herd sire, May Rose Golden Secret 34920, were exhibited and gone over completed the day. This sire has thirteen daughters in the herd and they show wonderful type and are making good at the pail.

—B. B. Mouck, Secretary

Ohio

Miller Reports Further Success with his Guernseys

As I said once before, I am somewhat in love with my pure bred Guernseys, and I am getting more so every thirty days when the tester gets ready to leave. I am now milking seven head, six of which I am milking for the Advanced Register; the other, a two year old heifer, ought to be running for the Advanced Register as she was fresh December 27, 1919, and made in July 1920, 30.97 pounds of butter fat on five pounds of feed per day.

In June my herd average was 964.5 pounds of milk and 35.30 pounds of butter fat; for the test herd, 1038.0 pounds of milk and 37.28 pounds of butter fat. The July average for the herd was 897.2 pounds of milk and 36.56 pounds of butter fat; and for the test herd was 941.6 pounds of milk and 37.18 pounds of butter fat.

I am one of three in the county that I know of that has pure bred Guernseys and the only one of the three that is trying to show the Hol-

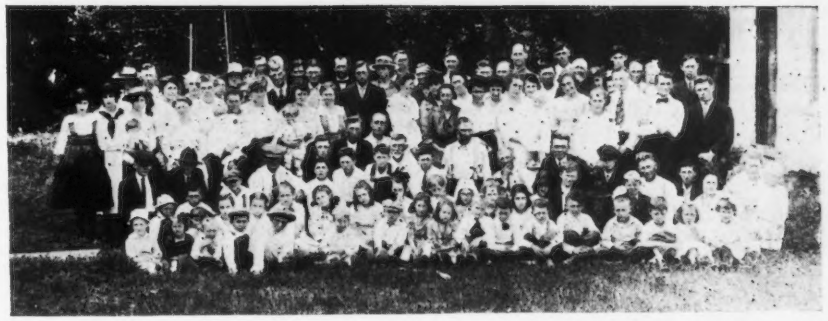

WARD COUNTY GUERNSEY BREEDERS' ASSOCIATION SUMMER MEETING AND PICNIC AT PERSON STOCK FARM, MINOT, NORTH DAKOTA

s. Sir Snowdoun 19252 A. R.								
d. Galaxy's Beauty of Prospect 43367 A. R. 4332								
Tabitha of Prospect 72012	G	292	May	833.0	4.51	37.57	9166.4	437.33
Veronica of Prospect 64068	C	21	May	548.9	4.87	26.73		
s. Sire Snowdoun 19252 A. R.								
d. Iris of Prospect 44115 A. R. 4333								
HOULTON, W. L., UNEEDUS FARM, UNEEDUS, LA.								
Pretoria's Lady Chesterbrook of Ingleside 58591	A	61	May	1190.8	4.10	48.82	2412.7	101.85
Uneedus Belle 87928	F	349	May	835.0	4.61	38.49	8387.5	449.27
HOWE, H. W., BEAVER RIDGE FARMS, BEDFORD HILLS, N. Y.								
Jolly Girl of Beaver Ridge 55606	A	30	Apr	1216.5	3.81	46.35		
s. Modele's Jolly Lad 20552								
d. Imp. Jardinette II. 21348								
Mafeking of Beaver Ridge 34453	A	60	Mar	1201.7	5.05	60.69		
		90	Apr	1068.4	5.17	55.24	3384.0	171.07
May Fly of the Glen 42807	A	90	Apr	1619.5	4.78	77.41	4747.4	230.63
ILLINOIS, UNIVERSITY OF, URBANA, ILL.								
Illini Pell Mell 103395	G	153	May	698.8	4.98	34.80	3911.5	182.23
INMAN, WILLIE LEE, LEESBURG, VA.								
France's Beth of Big Spring Farm 69962	B	360	May	1082.5	4.51	48.82		
		365	June	217.5	4.51	9.81	9919.5	503.62
JACKSON, W. P., HOMESTEAD DAIRY FARMS, SALISBURY, MD.								
Imp. My Aranda of Mara Alva 77174	B	91	May	1165.1	4.19	48.82	3865.4	161.47
Red Rose of Locust Hill 65612	E	365	May	990.9	4.24	42.01	6723.6	313.09
JAMES, A. L., DARLINGTON, S. C.								
Jean of Wasteland 59728	A	57	May	707.5	4.82	34.10	1248.7	58.83
Moira of Wasteland 64465	C	57	May	694.8	4.32	30.02	1460.3	71.82
JAMISON, W. G., HOMESTEAD FARM, APPLETON, WIS.								
Amber Maple of Homestead 76848	G	163	Apr	859.8	5.26	45.23		
		194	May	863.9	5.51	47.60	5790.9	305.58
Dot of Homestead 80462	G	207	Apr	763.7	5.21	39.79		
		238	May	798.2	5.16	41.19	6774.0	341.84
Ella of Homestead 52246	A	122	Mar	1064.9	5.04	53.67		
		152	Apr	984.3	5.16	50.79		
		183	May	950.2	5.32	50.55	5254.1	309.33
Golden Tidy of Homestead 83080	G	13	Mar	417.1	4.41	18.39		
s. Pencoyd's Golden May Secret 39626 A. R.		43	Apr	1114.4	4.41	49.15		
		74	May	1099.6	4.95	54.43	2631.1	121.97
d. Golden Tidy 2d 55114 A. R. 5894								
Greta of Homestead 48812	A	19	Mar	792.6	4.34	34.40		
s. Raymond of the Preel VI.'s Son 23287		49	Apr	1217.1	4.34	52.82		
		80	May	1143.6	5.51	63.01	3153.3	150.23
d. Queen Greta 46435 A. R. 5112								
Lilly of Homestead 37827	A	171	Apr	1126.6	5.16	58.13		
		202	May	1158.1	5.03	58.25	8443.8	427.02
Lyda of Homestead 37184	A	58	Apr	1097.4	4.65	51.03		
		89	May	1082.7	4.91	53.16	3098.6	152.50
Maiden of Homestead 45358	A	168	Apr	1018.0	4.05	41.23		
		199	May	1008.3	4.38	44.16	7360.3	297.71
Paget's Tidy 55115	A	13	Mar	474.3	4.53	21.49		
s. Imp. Governor's Paget 26188 A. R.		43	Apr	1116.6	4.53	50.58		
		74	May	1057.7	4.62	48.87	2648.6	120.90
d. Tidy of Homestead 27183 A. R. 5897								
Raymond's Tidy 48811	A	14	Mar	612.7	4.35	26.65		

s. Raymond of Homestead 18063 A. R.		44	Apr	1432.2	4.35	62.30		
		75	May	1400.9	3.92	54.92	3445.8	143.87
d. Tidy of Homestead 37183 A. R. 5897								

JEWISH ORPHAN ASYLUM, CHERRY FARM, PAINESVILLE, OHIO.

Dairy Maid of Spring Hill 57363	C	365	Mar	671.8	6.38	42.86	11043.8	587.26
Guta 25626	A	331	Mar	691.5	5.49	37.96		
		361	Apr	631.4	5.48	34.60		
		365	May	82.3	5.48	4.51	9921.1	466.20
Homestead's Golden Sheen 54853	B	365	Mar	203.7	7.25	14.77	8162.1	467.42
Homestead's Madge Golden 72099	F	362	Mar	743.1	7.79	57.89		
Imp. Lily Penrose of Mara Alva 74138	F	326	Mar	661.7	5.98	39.57		
		356	Apr	557.3	6.01	33.49		
		365	May	169.3	6.01	10.17	8727.1	461.12
		365	Apr	55.3	7.79	4.31	10907.6	616.68
Magnet's Sequel's Country Girl 80434	F	365	Mar	296.5	6.40	18.98	9199.0	474.69
Magnet's Sequel's Golda 80433	E	132	Nov	601.5	6.23	37.47		
		163	Dec	624.1	6.43	40.13		
		194	Jan	601.1	6.33	38.05		
		223	Feb	540.9	6.22	33.64		
		254	Mar	614.8	6.20	38.12		
		284	Apr	535.6	6.49	34.76		
		315	May	591.9	6.94	41.08	6263.5	379.26
Magnetta 68636	D	238	Mar	754.5	7.34	55.38		
		268	Apr	689.1	7.42	51.13	6720.0	422.63
Imp. Nelly's Beauty of Mara Alva 74131	F	326	Mar	718.8	7.26	52.18		
		356	Apr	641.4	7.65	49.07		
		365	May	188.7	7.65	14.44	9054.3	566.96
Imp. Orientale Maid of Mara Alva 74147	F	365	Mar	296.8	6.71	19.92	9479.8	466.74

JOHNSON, MARGERY C., ROBINWOOD FARM, MUNCIE, IND.

Celestian of Haddon 41347	A	61	May	916.1	4.02	36.83	1691.8	68.87
Glenwood's Elizabeth of Haddon 3d 75954	F	61	May	834.1	5.33	44.46	1575.4	79.52
Hambro's Sweet Girl of Crane Farm 71486	E	121	May	511.4	4.54	23.22	1904.9	91.66
Moria of Crane Farm 93979	D	121	May	452.0	6.83	30.87	1658.9	111.01
Sweet Remembrance 40061	A	152	Apr	619.2	6.37	39.44		
		183	May	729.9	4.76	34.74	5340.4	276.53
Tristan's Glenwood of Sunny Valley 78654	C	61	May	752.7	5.14	38.69	1486.1	76.02

JOHNSON, V. C. & BRO., DINSMORE, FLA. 1 day test.

Sunnybrook Arbutus 83539	G	46	May	963.5	4.20	40.47	1409.3	55.85

JONES, WILLIAM M., SUNNY VALLEY FARM, WAUKESHA, WIS.

Daisy's Yeksa of Sunny Valley 57671	C	361	May	318.3	7.11	22.63		
		365	June	35.8	7.11	2.55	7055.9	445.07
Kate's Topsy 86819	G	96	May	1115.8	4.86	54.23	3620.9	159.34
Lilly May Rose of Sunny Valley 59316	C	223	May	756.8	6.26	47.38	7322.4	438.19
Pearl's Topsy 83796	G	200	May	639.2	6.23	39.82	4281.1	247.44
Silver Gem of Cedar Home 60755	B	102	Feb	1392.4	4.41	61.40		
		133	Mar	1442.8	4.43	63.92		
		163	Apr	1398.0	4.63	64.73	7758.7	342.20

KANN, R. W., FOXHOLM, N. DAK. 1 day test.

Imp. Gay Lady of Elmwood 50113	A	41	Mar	1086.5	4.67	50.74		
		71	Apr	928.6	5.43	50.42	2352.8	120.07

KELLOGG, L. D., THE GROVE FARM, DEERFIELD, ILL.

Auvaleen 59382	A	55	May	1797.4	3.53	63.45	2938.0	104.40
Ellis Moline of Walnut Ridge 2d 67119	C	90	May	952.7	4.03	38.39	3109.7	134.83
Starlight of Bailey Falls 65163	A	92	May	1052.6	3.91	41.16	3307.0	150.31

KINGSTON, GOODHAND, MUSKEGO LAKE GUERNSEY FARM, WAUKESHA, WIS.

Chywoone Lassie of Muskego Lake 55931	A	116	May	820.8	5.73	47.03	3500.6	195.84
Raider's Butterwitch of Muskego 62838	D	183	May	656.5	5.01	32.89	5142.8	257.23

KNUDSON, ALLIC S., SUGAR RIVER STOCK FARM, BRODHEAD, WIS.

Backgammon's Karine 33532	A	232	May	690.6	4.34	29.97	6658.8	308.65
Bargy Rilma 76235	F	83	May	771.1	5.35	41.25	2244.6	108.99
Countess Rilma of Sugar River 60432	B	151	May	924.6	4.35	40.22	4234.3	219.75
Dorothy Glenwood Rilma 64806	D	322	May	831.9	4.72	39.27	8678.5	409.06
Galore Celosia of Sugar River 72618	F	263	Apr	772.6	5.01	38.71		
		294	May	802.1	5.00	40.11	7621.6	381.57
Golden Countess Glenwood 80294	G	175	May	781.7	5.23	40.88	4681.4	227.56
Lady Galore Rilma 80954	G	126	May	992.5	4.93	48.93	4066.4	183.51
Lady Rilma of Sugar River 2d 78738	G	225	May	825.9	4.96	40.96	6208.4	304.34
Minnie Rilma of Sugar River 74905	F	329	May	828.3	4.84	40.09	8835.5	409.21

From the Guernsey World

stein and Jersey breeders that Guernseys are hard to beat. My test herd of five first calf heifers was first in butter fat production and second in milk production for the month of June in the association. One heifer produced 1290.0 pounds of milk and 43 65 pounds of butter fat at two years and thirteen days, and they will have to use the whip to beat me under the wire for July. At this writing the month isn't finished. I feel satisfied, but you can never tell until the race is over.

—Thurman Miller
—Tuscarawas County

Oregon

Tillamook County Guernsey Club's Second Sale of Registered Guernsey Cattle

The eighteen head of imported Guernsey heifers, which Tillamook County was allotted from the Peer importation bought by the Oregon State Guernsey Club, were dispersed at public sale in Tillamook City, July 9. The average price per head for the females was $562.89. The highest priced animal was Imp. Country Laura II. 105534. The next highest price was $750 paid by Charles McKillip for Imp. Goasdue's Jewel 105549.

Two Tillamook bred bulls were sold, the highest priced one being Ra's Ultra King of Tillamook 59185, consigned by R. C. Jones and going to William Glick of Cloverdale. The price paid was $475. This is a yearling bull whose six nearest dams average 500 pounds of butter fat. He traces twice to Ne Plus Ultra 15265, with a strong admixture of Glenwood blood on his sire's side. He was first prize junior calf at the Tillamook County Fair in 1919. The two bulls averaged $363.

Five of the purchasers obtained their first Guernseys at this sale.

Following is a list of all the offerings together with purchaser and prices paid:

Males

Ra's Ultra King of Tillamook 59185, William Glick, Cloverdale, Oregon	$75
Bull calf, C. McKillip	250

FEMALES

Imp. Maggie of the Manor 700
Imp. Rougette Secret of Vallon 104117, R. B. McClay, Beaver, Oregon 700
Imp. Cheminante II. of Carteret 104107, R. B. McClay 710
Imp. Goasdue's Jewel 105549, C. McKillip 750
Imp. Osceola May Violette 105580, F. A. Rowe, Wheeler, Oregon 535

Imp. Hunguets de Bas Sarah 105567, Stanley Fox 500
Imp. Countess III. of Rose Farm 105531, R. Zweifel, Mohler, Oregon 400
Imp. Country Laura II. 105534 Ira G. Lance, Tillamook City, Oregon 1150
Imp. Jennie des Gonies 105542 E. Harrison, Tillamook City, Oregon 375
Imp. Dolly of the Gouies 105557, C. McKillip 560
Imp. Violet II. of Milestone 105560, William Glick 490
Imp. Nestle of Godaines 105576, Josi Brothers, Tillamook City, Oregon 450
Imp. Nancy du Becquet 105563, E. Harrison 410
Imp. Dame du Becquet 105571, R. Zweifel 680
Imp. Leaf of Le Mont Durant 105583, R. Zweifel 400
Imp. Rose of Oberland 105584, W. Hudson, Cloverdale, Oregon 350
Imp. Daisy Lil des Sages 105588, W. Hudson 325
Moore Villa's Bessie 101230, R. C. Jones, Tillamook, Oregon 650

Pennsylvania

Recent Sales at Huntington Valley Farm

We have recently sold an eighteen months old bull sired by Imp. May Rose of la Mare 30664 and out of Imp. Grandiflora III. of the Hall 53636 to John A. McSparran, Master of the Pennsylvania State Grange, Furniss.

To Mrs. Emma Benscouter, Shickshinny, we have sold a heifer with calf sired by Franc Masher's Glenwood of Valleyview 29140, and out of Walnut Grove Bess 62910.

A bull calf sired by Huntington Valley May Rose of la Mare 60974 and out of Walnut Grove Bess 62190 has been sold to Eugene Harvey of Broadway.

The above mentioned cow, Walnut Grove Bess 62190, sired by Champion

Sugar River Pansy 33406	A	160	Apr	1012.3	4.98	50.41		
		191	May	972.3	4.97	48.32	6428.3	331.13
Sarsura's Rilma Girl 88977	G	11	Apr	399.2	4.35	17.37		
s. Frank Rilma 21901 A. R.		42	May	1205.7	4.12	49.67	1604.9	67.04
d. Sarsura Girl 37301								
KREBS, H. J., BREIDABLIK FARM, WILMINGTON, DEL.								
Imp. Desboro's Primrose II. 75279	A	31	Mar	1210.1	4.47	54.09		
s. Governor IV. of the Gree R. G.		61	Apr	1419.2	3.43	48.68		
A. S. 3123 P. S.		92	May	1290.2	4.71	60.77	3919.5	163.54
d. Desboro's Primrose R. G. A. S. 5013 F. S.								
Glen Gable Guest 48922	A	220	May	863.2	4.89	42.21	9275.3	440.28
Golden Gloretta 36666	A	189	May	1069.5	4.79	51.23	7178.1	331.19
Ida Lassie 57552	C	305	May	961.3	6.45	62.00	10665.6	650.06
Miron's Giddy Girl 83600	F	52	May	1431.2	4.01	57.39	2295.0	92.03
Oaks Farm's Clara 63803	D	162	May	1169.0	4.14	48.40	6838.1	285.75
Sunnybrook Double Rose 73547	F	332	May	900.3	5.54	49.88	8263.0	450.62
Sunnybrook Itchen Unique 73548	F	231	May	896.4	5.21	46.70	7209.1	348.71
KRUSE, SIMON, RADISSON FARM, ANOKA, MINN.								
Lorena's Beauty's Favorite 68182	D	160	May	643.1	5.33	34.28	3482.5	196.54
Queen Allie of Rock 50062	A	87	May	1157.9	4.14	47.94		
s. Prince Edward of Lindenhurst 10476 A. R.								
d. Allie of Rock 33289								
Imp. Sequel's Nellie of McKerrow Farm 68738	C	160	May	802.6	6.09	48.88	4725.5	235.16
Shioc's Beauty of Chippewa 49668	A	90	May	858.7	4.11	35.29	2783.5	112.96
Tricksey's Rose of Mukwonago 98660	G	112	May	989.0	5.16	51.03	3769.4	187.87
KUHTZ, P. H. & C. H., FOX VALLEY FARMS, WAUKESHA, WIS.								
Bells' Paragon of Fox Valley 57880	B	164	Apr	906.2	5.32	48.21		
		195	May	948.3	5.51	52.25	7867.3	408.03
Dairymaid's Babe of Fox Valley 73563	E	84	Apr	1133.7	4.20	47.62		
		115	May	1127.4	4.29	48.37	4461.8	178.67
Dairymaid's Blossom of Fox Valley 83513	G	102	Apr	940.2	4.00	37.61		
		133	May	934.7	4.38	40.94	4590.0	183.89
Dairymaid's Dolly of Fox Valley 83511	G	130	Apr	859.2	4.56	39.18		
		161	May	910.5	4.52	41.15	4801.1	206.44
Dairymaid's Emma of Fox Valley 73942	F	133	Apr	820.2	5.38	44.13		
		164	May	845.6	4.90	41.43	5142.9	256.92
Dairymaid's Jane of Fox Valley 76562	F	112	Apr	780.5	4.35	33.95		
		143	May	781.9	4.59	35.89	4195.3	201.09
Dairyymaid's Mildred of Fox Valley 73943	E	93	Apr	1011.6	5.37	54.32		
		124	May	954.4	5.59	53.35	4447.1	230.09
Dairymaid's Pet of Fox Valley 75214	F	175	Apr	872.8	4.47	39.01		
		206	May	851.6	4.93	41.98	6882.6	315.48
Dairymaid's Riberta of Fox Valley 64189	C	87	Apr	973.0	5.03	48.94		
		118	May	84.2	5.38	52.95	3997.5	199.69
Dairymaid's Dewdrop of Fox Valley 44745	A	95	Apr	1097.6	4.92	54.00		
		126	May	1086.8	4.59	49.88	4717.1	221.91
Glenwood's Louise of Rockwood 61196	B	126	Apr	599.6	5.88	35.26		
		157	May	606.9	6.02	36.54	3938.2	224.04
Imp. McKerrow's Clematis Governses 74701	C	156	Apr	839.6	4.95	41.56	5211.7	257.02
Rilma's Jessica 65094	C	126	Apr	726.2	4.92	35.73		
		157	May	724.9	5.14	37.26	4314.2	220.07
LAPHAM, HENRY G., CRAMOND FARM, CHESTNUT HILL, MASS.								
Langwater Fair Maid 49482	A	236	May	1080.5	5.12	55.32	8547.2	434.49
Langwater Gaiety 50107	A	244	May	973.0	4.84	47.09	7993.5	368.62
nLagwater Prima-donna 68790	C	205	Apr	629.0	5.74	36.10		
		236	May	644.3	6.13	39.50	6050.7	353.94
LAWSON, W. A., ELMWAY FARM, ROSENDALE, WIS. 1 day test.								
Aimee of Elmway 56739	A	5	Apr	165.7	4.98	9.25		
s. Glenwood Sequel 15807		36	May	1487.7	4.98	74.09	1653.4	82.34
d. Imp. Evelyn of Sarnia 40200								
Elmway's Deanie 78028	F	66	May	980.3	5.30	51.96	2014.3	105.01
Elmway's Eileen 83178	G	121	May	548.5	5.61	30.77	2387.5	121.25
Elmway's Ethel 83177	G	125	May	581.0	5.17	30.04	2531.1	119.80
Golden Maud H. 35989	A	140	May	1026.4	5.59	57.38	4378.3	241.26
New Year's Lassie of Elmway 51453	A	128	May	818.7	5.38	44.05	3528.8	177.74
LEEDS, HENRY W., LOCUST GROVE FARM. WESTVILLE, N. J.								
Ada Glenwood of Locust Grove 79067	G	121	Feb	731.0	5.02	36.70		
		152	Mar	632.3	4.38	27.69		

		182	Apr	611.8	4.43	27.10		
		213	May	700.8	4.34	30.41	5266.2	232.12
Adventuress of Haddon 36685	A	258	May	923.7	4.43	40.92	8610.1	371.46
Galaxy Rose of Riverton 45764	A	339	May	269.3	5.63	15.16	5383.0	289.58
Island's Busy Bee 2d's Daughter 72023	F	365	May	577.3	5.57	32.16	6904.2	387.06
Miss Gypson 56702	A	141	May	1051.0	4.53	47.61	4923.9	233.49
Pinehurst Sweet Rosa 55629	A	200	May	718.1	4.88	35.04	5166.1	254.24
Queen Elizabeth Glenwood 84257	G	51	May	805.0	4.22	33.97	1299.7	54.20
LEHMANN, E. E., LINDENHURST FARM, LAKE VILLA, ILL.								
Bel Air's Hallowe'en 49311	A	207	May	597.9	5.07	30.31	6221.6	322.65
Bonnie Belle of Stanley 44347	A	254	May	869.3	4.79	41.64	8426.7	392.38
Carol of Riverside 31814	A	87	May	1276.2	3.87	49.39	3691.2	137.72
Fifi of the Maresquet 53229	A	172	May	905.7	4.85	43.93	5842.2	288.20
Minnehaha's Beauty of Oakland 79498	G	156	May	732.4	4.84	35.45	4551.5	192.72
Pet B. 2d 51228	A	254	May	848.0	4.02	34.09	8613.4	358.84
Sundari's Rilma 59138	B	128	Apr	616.8	5.22	32.20		
		159	May	641.4	5.04	32.33	3692.4	187.27
LEIN, ARTHUR, IOLA, WIS. 1 day test.								
Arline of Cherry Hill Farm 48261	A	11	Mar	413.3	4.19	17.32		
s. Wiegert of Cato 18354		41	Apr	1195.2	4.19	50.08		
d. Mildred of Cherry Hill Farm 37601		72	May	1173.5	4.84	56.80	2782.0	124.20
Evangeline of Groveland Farm 76802	F	61	May	802.2	5.08	40.75	1540.8	76.50
Verna of Hillsdale 2d 56170	A	61	May	940.9	4.94	46.48	1874.8	91.40
LEONARD ESTATE CO., RIVER BANKS FARM, GRANTS PASS, OREGON.								
May Rose of River Banks Farms 70508	D	57	May	1113.6	5.31	59.13	1926.8	107.27
Nakena of River Banks Farms 71653	D	25	May	837.8	4.83	40.47		
s. Swan's Pride of Belmont 20342								
d. Nakena of Sunset Lodge 2d 44689								
Nakena's Sequel or River Banks 85250	G	78	May	702.5	4.43	31.12	1752.4	85.77
Red Lady of Sunnyside Farm 47475	A	53	May	1117.6	5.17	57.78	1899.8	97.12
LEWIS, HARRY W., THE LEWIS FARM, WINNECONNE, WIS.								
Golden's Miss Lilly 78457	E	31	May	1033.3	5.71	59.00		
s. Golden Boy of Lone Pine 22371								
d. Raymond's Lilly 38375								
Kenilworth's Blossom of the Lewis Farm 76918	G	152	May	905.2	4.74	42.91	4656.7	212.68
Lady Jenny of Maple Grove 69770	D	164	May	887.0	3.97	35.21	4831.4	196.84
Lillian Glenwood's Etta 55366	A	183	May	1354.8	3.92	53.11	8098.5	309.46
Miss Jenny of Maple Grove 69771	D	152	May	728.0	5.14	37.42	3502.6	176.73
Glenwood's Miss Jenny 40284	A	140	May	1141.1	4.74	54.09	5359.3	236.65
LEWIS, REGINALD M., WOODY BROOK FARM, RIDGEFIELD, CONN.								
All Heart 69408	D	31	May	1350.1	4.04	54.54		
s. Imp. Sequel's Budget II. 21327 A. R.								
d. Countess of the Glen 34885								
LINDSAY, T. P., LYNBROOK FARM, SOUTHBORO, MASS.								
Lynbrook Dolly 68582	F	322	May	681.2	5.39	36.72	7602.5	380.84
Lynbrook Edith of Owl's Nest 75991	G	261	May	660.1	5.69	37.56	5644.8	297.85
Lynbrook Florence 69827	F	322	May	700.8	5.66	39.67	7267.0	376.50
Lynbrook Nancy of Owl's Nest 71939	F	249	May	649.1	5.21	33.82	5949.7	285.83
LORD CHARLES E., "LAUDHOLM," WELLS, MAINE.								
Laudholm Delight 81841	G	169	May	1133.5	4.73	53.61	6298.1	298.29
Laudholm Royal Lady 65970	C	18	Apr	511.6	4.24	21.69		
s. Royal Rival's Spotswood 15584		49	May	980.2	4.24	41.56	1491.8	63.25
d. Ladymouth of the Elms 45785								
LOVE, GEORGE S., WALNUT RIDGE FARM, WAUKESHA, WIS. 1 day test.								
Governor's Choice of Walnut Ridge 69339	D	217	May	888.8	4.40	39.11	6493.9	300.87
Governor's Yeksa Queen of Walnut Ridge 94391	G	132	May	883.8	4.29	37.92	3789.8	159.54
LOVE, GEORGE S. & SONS, WALNUT RIDGE FARM, WAUKESHA, WIS. 1 day test.								
Clio's Queen Astor 41825	A	346	May	651.4	5.20	33.87	9138.8	450.17
Troy Center Beauty 2d 28096	A	365	May	217.2	5.82	12.64	9904.9	526.63
McADAM, BRYCE, GREENVALE FARM, MOSINEE, WIS. 1 day test.								
Errant's Nellette 40565	A	31	May	1022.5	4.60	47.04		
s. Knight Errant 12328 A. R.								
d. Imp. Shade's Nellette 33078								
Lillian of Greenvale 80183	G	31	May	993.4	4.16	41.33		
s. Imperial of Birchwood 19271								
d. Marie of Greenvale 50903								

From the Guernsey World

of Centre Grove 2d 20574 and out of Greenwood Bess 2d 41149, is being offered for sale.

—R. D. Harrison, Manager
Luzerne County

Virginia

Meeting of the Mecklenburg County Breeders' Association

A meeting of the Mecklenburg County Breeders' Association was held at South Hill on the afternoon of June 26 with an attendance of sixty-five people, many of whom were interested in the Guernsey cow.

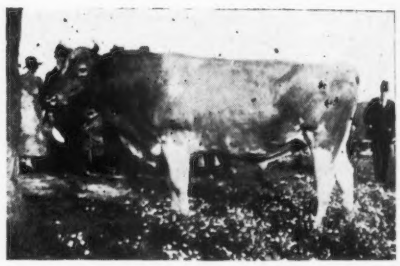

WOODLAWN'S REUBEN 29572
Sire—Langwater Royal 5th 19332
Dam—Trink's Mabel 2d 26726
Owned by John N. Ranes, La Crosse, Virginia

After an interesting and instructive talk by that genial Guernsey enthusiast, J. Carlton Courter, on the superiority of the Guernsey cow and dairying in Southside Virginia; a splendid talk on the breeding and feeding of Guernseys by Charles D. Turnbull, manager of the Morven Park Farm; and a highly instructive talk by County Agent J. B. Lewis of Brunswick County on "Hogs and Hog Pastures," the Association went into business session. It was decided to hold a summer picnic and rally on July 29 at the farm of L. N. Buchanan near Baskerville. This will be reported later.

After several other matters were settled the meeting was adjourned to the farm of W. H. Butterworth near South Hill, where a small exhibit of registered Guernseys was to be seen. They were greatly admired by the crowd, and great interest was shown as this was the first exhibit of Guernseys ever made at one of the meetings, and, although small, it made a favorable impression even on the visitors.

About six head were shown by W. H. Butterworth, and the others were shown by J. E. Butterworth, J. N. Ranes, and Miss Jewel Brooks.

—N. H. WILLIAMS, JR.
SECRETARY

Wisconsin

On Accredited List

Fond du Lac County has had two Guernsey herds added to the accredited list recently. These are the herds owned by John Michels, Taycheedah, proprietor of Valley Stream Farm; and the herd owned by Julius Haag of the town of Calumet.

Mr. Michels' herd consists of thirteen cows and nine head of young stock that are just coming into the productive age. All are pure breds.

The Haag herd consists of fourteen head of pure breds and grades.

—E. M. JENISON
—FOND du LAC COUNTY

The Fond du Lac Picnic

Sarnia Farm, Rosendale, the home of Mr. and Mrs. C. L. Hill, was the scene of a delightful event on Tuesday, July 13, when the Fond du Lac County Guernsey Breeders' Association staged its annual picnic. The weather was ideal and the attendance large, numbering approximatley 400 including members of the association, their families, and neighbors.

There was just one disappointment connected with the event. W. W. Marsh of Waterloo, Iowa, had consented to make the principal address of the day. At the time he made the engagement, however, Mr. Marsh was unaware that the San Francisco convention would extend over into the second week and delay his homeward journey. Mr. Marsh is treasurer of the Democratic National Committee, and it was necessary for him to remain in San Francisco until the convention adjourned, which made it impossible for him to keep his Wisconsin date.

One of the interesting features of the day was an address by A. W. Hopkins of Madison, agricultural editor of the Wisconsin Live Stock Breeders' Association. Mr. Hopkins traced the development of the dairy industry in Wisconsin and emphasized the importance of a program that is at once aggressive and progressive.

C. L. Hill spoke briefly on the subject of "Advanced Register Records." Mr. Hill called attention to a number of cows now on test and gave a report of their monthly production re-

McCALL, C. S., BENNETTSVILLE, S. C.

Carteret of Goldseeker 74945	F	115	May	963.0	4.29	41.31	3493.1	141.54
Fern of Glenville 67181	D	117	May	1053.6	5.36	56.47	3978.7	211.24
Golden Princess of Guernsey Home Farm 81315	F	11	May	244.2	4.02	9.82		
s. Festa's May Masher 28997								
d. Golden Princess of Worthington 36536								

McCORMACK, JOHN, LILYDALE FARM, NOROTON, CONN.

Cragston Barbara 60168	B	145	May	1177.0	4.76	56.03	5402.0	254.81
Goldseeker's Daisy Belle of A. D. F. 71453	D	31	May	1087.0	4.24	46.09		
s. Imp. Goldseeker of Anna Dean Farm 26106 A. R.								
d. May King's Daisy Belle 46168 A. R. 5879								
Langwater Emerald 54801	A	145	May	1365.1	4.97	67.85	6797.1	322.22

McCUTCHEN, E. B., OAKWOOD STOCK FARM, BISHOPVILLE, S. C.

Daisy of The Oak Wood 71892	F	262	May	357.8	5.48	19.61	4595.1	230.57
Marie of Oswego 40762	A	70	May	623.0	5.48	34.14	1742.4	89.23
Sociable's Bell of Oakton 60966	C	283	May	385.8	5.25	20.25	6125.8	315.34

McGREW, E. E., LAKESIDE GUERNSEY FARM, DASSEL, MINN. 1 day test.

Imp. Emerald of Sarnia 73715	A	42	May	1253.8	4.17	52.28	1589.9	67.51
Imp. Four o'Clock of Sarnia 73748	A	42	May	1236.1	3.60	44.50	1635.0	58.90
Ganyfanny 37040	A	80	May	1442.8	4.55	65.65	3557.2	175.36
Imp. Mignot of Sarnia 35630	A	115	May	1179.0	4.74	55.88	4097.5	219.25

McINTOSH, JAMES L., CLOVER FARM, DOVESVILLE, S. C.

Aimable's Emily of Oak Ridge 56943	B	244	May	734.7	5.25	38.57	5637.8	300.23
Imp. Duchess II. of the Courtil Blicq 74549	E	100	Apr	1113.8	5.11	56.92		
		131	May	1103.0	4.59	50.63	4715.2	226.96
Gemsey's Helen of Burkeville 73793	F	244	May	631.0	5.05	31.87	5107.3	263.98
Helen of Oak Ridge 47644	A	158	May	1027.6	4.22	43.36	5966.5	272.93
Helen of Oak Ridge 2d 62508	C	196	May	851.6	4.26	36.28	5081.7	242.10
Helen's Soso of Locust Grove 81940	G	106	May	1005.2	4.90	49.25	3401.8	158.84
Soso's Sunbeam of Locust Grove 81941	G	68	Apr	1181.7	4.65	54.95		
		99	May	1173.0	4.66	54.66	3627.7	165.88

McKEOWN, A. MAYO, CORNWELL, S. C.

Bessie of Cornwell 80802	D	21	May	604.5	4.85	29.32		
s. Billy's Raymond of the Manor 25330								
d. Miss Taft 25169								

McLANE, CHARLES E., BROOKLANDVILLE, MD.

Clara of Glenmore 68922	D	31	May	1311.2	4.11	53.89		
s. King of the Meadow 25628 A. R.								
d. Celia of Glenmore 36730								

McLANE, MISS KATE M., BALTIMORE, MD.

Prue of Bohemia 47658	A	210	May	1300.3	5.30	68.92	9142.3	508.99
Prue of Bohemia 4th 82108	G	23	Apr	650.7	4.56	29.67		
s. Uncle Jim 16740 A. R.		54	May	1092.0	4.44	48.48	1742.7	78.15
d. Prue of Bohemia 47658 A. R. 4730								

MACY, V. EVERIT, CHILMARK FARM, OSSINING, N. Y. 1 day test.

Beatrice of Channel Isles 79244	G	66	May	1078.4	4.26	45.94	2314.5	88.71
Chilmark's Itchen Beatrice 75040	G	227	May	812.1	4.90	39.79	6142.0	278.31
Chilmark's May Bloom 61687	C	92	May	1423.2	4.51	64.19	4270.5	184.05
Chilmark's Queen 75039	F	238	May	1050.7	5.22	54.85	8053.6	408.80
Chilmark's Queen of May 42972	A	81	May	1495.6	4.46	66.70	3993.1	179.33
Chilmark's Rival Belle 58645	C	365	May	89.3	5.18	4.63	12408.8	590.07
King's Antoinette 71053	D	45	May	1351.7	4.49	60.69	1889.6	82.21
King Itchen's Galore 83602	G	77	May	1161.1	4.39	50.97	2721.5	117.41
May Carol of Chilmark 85323	G	52	May	1133.3	4.17	47.26	1828.8	72.58
May King's Lady of Broadridge 65601	E	225	May	997.9	4.79	47.80	7497.1	352.82
Queen Itchen 52003	A	79	May	1494.6	4.92	73.53	3720.5	166.07

MANROE, READE, FARVIEW FARM, RED CREEK, N. Y.

Donnington of Farview 40260	A	110	May	1074.5	4.87	52.33	3830.2	186.46
Donnington of Farview 2d 51597	A	213	May	1043.1	5.53	57.68	7575.9	392.78
Imp. Donnington Jolly 32443	A	21	Apr	684.3	4.27	29.22		
s. Lord Burley 2d 1853 E. G. H. B.		52	May	1020.7	4.27	43.58	1705.0	72.80
d. Donnington Gaiety Girl 7610 E. G. H. B.								
Governor Shamrock's Dinah S. 66904	D	203	May	827.2	4.66	38.55	5782.1	257.04
Itchen's May Rose 52005	A	229	May	828.9	5.28	43.77	6686.9	332.02
May King's Sweetheart 52006	A	152	May	911.7	5.38	49.05	5084.6	258.88
Shamrock and Alice S.'s Nora 66905	D	133	May	854.8	4.36	37.27	3755.1	174.67

MARYLAND AGRICULTURAL EXPERIMENT STATION, COLLEGE PARK, MD.

Elfleda of Rossbourg 51719	A	364	May	670.9	4.59	30.79		
		365	June	25.0	4.59	1.15	9926.4	432.66
Poinsettia of Rossbourg 74168	E	31	May	624.1	4.56	28.46		
s. Dairy Division Glenwood 25319								
d. Procida's Poinsettia 50848 A. R. 7712								

MERRIMAN, S. A., RIVERSIDE FARM, FORT ATKINSON, WIS.

Dewdrop of Riverview 57524	B	62	Jan	1394.9	5.60	78.11		
		91	Feb	1186.3	5.39	63.94		
		122	Mar	1222.8	5.83	71.29		
		152	Apr	969.4	5.06	49.05		
		183	May	1001.9	5.37	53.80	7254.0	391.90
Hambro's Corinne 80107	G	209	May	817.1	4.65	38.00	5950.6	272.57
Joker's Corinne 52404	A	244	May	649.5	5.43	35.27	6158.2	348.70
Marion's Buttercup 65165	D	191	May	887.3	4.58	40.64	6152.6	291.96
Phillippa of Riverside 66349	D	242	May	677.7	4.57	30.97	6442.6	312.50

MERRYMAN, LOUIS McL., GERAR STOCK FARM, COCKEYSVILLE, MD.

Galaxy Girl of Summit View Farm 79164	G	161	May	889.6	4.74	42.17	4884.6	227.04
Gerar Belle Vue 80604	F	26	May	583.9	4.88	28.49		
s. Uncle Jim 16740 A. R.								
d. Governor's Belle Vue 51914 A. R. 6842								
Gerar Etta 80033	G	123	May	940.6	4.81	45.24	3690.1	174.84
Gerar Mary Jane 80030	G	268	May	555.4	5.55	30.82	4927.0	265.73
King's Elva 81823	G	62	May	883.0	4.07	35.94	1641.7	70.38
King's Surprise 81824	G	20	May	498.2	4.74	23.61		
s. Irene's King of the May 18816 A. R.								
d. Sunnyside Surprise 19244								
Miss Loulie of Gerar 62295	D	316	May	727.7	4.58	33.33	8852.3	391.56
Rose of Gerar 53666	A	175	May	1058.1	4.22	44.65	6239.3	277.88
The Adventuress 46172	A	365	May	74.6	6.43	4.80	8117.0	414.98

MICHELS, MATH., GUERNFALFA FARM, PEEBLES, WIS. 1 day test.

Guernfalfa Daisy 67172	E	182	Apr	598.6	5.15	30.83		
		213	May	690.4	5.71	39.42	4781.0	250.42
Guernfalfa Jane 79201	G	117	Apr	442.5	6.03	26.68		
		148	May	455.8	6.14	27.99	2378.6	141.66
Guernfalfa Kate 81475	G	28	Apr	567.6	4.51	25.60		
s. Sunburst's King Masher 37423		59	May	554.0	5.32	29.47	1121.6	55.07
d. Ann Preel Glenwood 62071 A. R. 7107								
Guernfalfa Lady 65236	D	25	Apr	579.6	5.60	32.46		
s. Preel VII.'s Champion Butter Boy 26132 A. R.		56	May	812.2	5.46	44.35	1391.8	76.81
d. Rosa Cedar 44419								
Guernfalfa Maiden 78267	G	172	Apr	516.0	5.05	26.06		
		203	May	601.8	5.72	34.42	3731.6	203.61
Guernfalfa Mary 71845	E	7	May	235.3	4.75	11.18		
s. Sunburst's King Masher 37423								
d. Nellie Preel 54803 A. R. 6182								
Guernfalfa Mollie 80581	G	81	Apr	658.2	4.47	29.42		
		112	May	717.9	5.34	38.34	2394.6	120.70
Guernfalfa Sunburst 78194	G	223	Apr	439.6	4.77	20.97		
		254	May	534.4	5.01	26.77	4136.9	199.48
Lady Preel Glenwood 61723	C	21	May	794.2	4.88	38.76		
s. Preel VII.'s Champion Butter Boy 26132 A. R.								
d. Julia Briggs 29186 A. R. 3047								
Lester's Sweet Briar 32923	A	100	Apr	718.0	5.27	37.84		
		131	May	781.1	5.12	39.99	3434.4	178.13
Maggie's Beauty 47371	A	168	Apr	637.9	5.00	31.90		
		199	May	784.4	5.08	39.85	4866.4	263.09
Rosa Cedar 44419	A	207	Apr	458.7	5.23	23.99		
		238	May	538.7	5.72	30.81	4383.0	225.74

MICHIGAN AGRICULTURAL COLLEGE, EAST LANSING, MICH.

Alnita 67145	D	65	Mar	1158.1	3.97	45.98		
		95	Apr	1047.4	4.27	44.72		
		126	May	973.0	4.25	41.35	4491.4	190.08
Elm Row Princess 83584	G	70	Apr	900.7	4.11	37.02		
		111	May	877.6	4.30	37.74	2954.0	125.64

MILLER, I. G., FARAWAY FARM, PUTNEY, VT. 1 day test.

Ledyard Bay 2d's Butter Queen 56822	A	58	Apr	765.4	4.50	34.44		
		89	May	680.4	4.10	27.90	2276.5	99.06
Ledyard Bay 2d's Madora 47765	A	9	Mar	315.6	4.20	13.26		
s. Ledyard Bay 2d 19299 A. R.		39	Apr	972.8	4.20	40.86		
d. Princess Madora 35592		70	May	864.2	4.25	36.73	2152.6	90.85
Ledyard Bay 2d's Pauline 53138	A	198	Apr	628.9	5.24	32.95		
		229	May	629.0	5.04	31.70	5391.9	276.48

From the Guernsey World

cords, showing that the breed is steadily advancing and setting higher standards of production each year.

F. H. Scribner, adviser for the Los Angeles County Farm Bureau, Los Angeles, California, gave a very comprehensive account of what the farm bureau had accomplished for the farmers of California, and particularly the farmers of Los Angeles County. Through it specialists versed in the several branches of agriculture are employed, and their services made available for the farmers. The dairy industry has received the attention it deserves, many silos built, better bulls placed at the heads of the several herds, the value of the balanced ration demonstrated, and a cow testing department organized. During the year just ended, 3500 cows have been tested by men employed by the Los Angeles County Farm Bureau.

Among the other speakers were L. H. Robinson, live stock editor of the Wisconsin Agriculturist; M. L. Welles and B. F. Sheridan.

The association voted to increase the membership dues from $1.00 to $3.00 per year, and to use the fund thus created for publicity work.

—E. M. Jenison
Fond du Lac County

Winnebago County Notes

With the help of the county agent, the Winnebago County Guernsey Breeders' Association was able to secure an out-of-state buyer of grade females. On June 28 J. C. Olson, senior partner of Olson Brothers, Leonard, North Dakota, landed here, and within twenty-four hours with the help of the secretary he had located twenty head of grade females consisting of seven cows, three three year old heifers, four two year olds, six yearlings, and a pure bred bull. The ten head, which have freshened one or more times, together with the bull, Sammy of the Gleam 48728, were purchased from J. F. Diley and Son of Rush Lake. The ten heifers came from the herd of Arthur Lockhart, Pickett.

The Dileys closed out their splendid herd of grades with the intention of buying pure breds, having met with splendid success with the three imported heifers purchased through Charles L. Hill several years ago.

Olson Brothers are pioneers in the dairy business in a good farming section on the outskirts of the Red River Valley. Their carload of Guernseys from our county is the first herd of fawn and white cattle to come into their locality. These men realize the futility of wheat farming, and likewise of looking to the scrub cow of that country for much relief. They became attracted to the Guernsey cow and came here for their first buy. Their mistakes in the new game will no doubt be many, but they mean business. Messrs. Diley and Son have ordered a year's subscription to the JOURNAL sent to them, which will doubtless be a great benefit to them.

Another party of buyers visited our county from the northern part of the state, and secured two pure bred females and six grades, all strictly first class animals. They are going to use them to help build up the farming lands of northern Wisconsin, the Cloverland of Promise.

Mr. Jeffords, agricultural representative of the M. K. & T. R. R., had another party of farmers from the south up in our county on an inspection tour a short time ago. A party of ten farmers from Chanute, Kansas, made the trip with Mr. Jeffords and spent two days here. One day was devoted to visiting Holstein, Ayrshire, Jersey, and Brown Swiss herds, and the other day to seeing some of our Guernsey herds.

The following farms were visited: E. P. Sawyer & son, Oshkosh; N. A. Rasmussen, Oshkosh; William Nelson, Oshkosh; H. R. Mosely, Omro; G. W. Searls, Omro; Clarence Slayton, Oshkosh; and John Bloom of Fisk. These men do not like to ship cattle now, during the summer, as the sudden change in climate is hard on cattle. However, they are planning on coming back to do some buying as soon as the summer is over.

Praises by them of our farms, barns, herds, and hospitality were lavish, and their appreciation evident.

Wherever the fingers of agriculture are reaching out to build up and improve, be it North, West or South, the Guernsey cow is called upon as one of the essential factors in achieving success. Winnebago and neighboring counties here in the heart of the greatest dairy state in the country are reaping the benefits of generations of careful and constructive breeding.

—CHARLES L. FOOTE,
SECRETARY

MILLS, CHARLES S., JAFFREY, N. H.

Anton's Violet Ray of Idlehours 61586	B	8	Apr	203.4	3.70	7.53		
s. Merry Anton's Grandson 21563 A. R.		39	May	927.6	3.70	34.32	1131.0	41.85
d. Imp. Raymond's Violet of Frie Baton 38909								
Meadow Queen of Rocknoll 82263	G	30	May	571.6	3.40	19.43		
s. Harwood Duke 43783								
d. Anchor's Meadow Queen 42140								

MONTGOMERY, L. F., BISHOPVILLE, S. C.

Banner King's Beauty 60515	B	22	Feb	656.4	5.38	35.31		
s. Banner King 19575		53	Mar	810.5	5.38	43.60		
d. Raymond IV.'s Jeannette 46341		83	Apr	691.4	5.35	36.99		
		114	May	750.4	4.82	36.17	2908.7	152.07
Star of New Delta 72613	F	213	May	550.3	5.41	29.77	3541.0	200.28
Valentine's Rose 77633	G	183	May	555.7	5.57	30.95	3341.2	189.96

MOODY, MARK H., WINNISQUAM FARM, WATERBURY, VT. 1 day test.

Belle's Girl of Winnisquam 65531	C	124	May	1166.3	4.21	49.10	4563.9	195.60
Nannette's Daughter of Seven Elms Farm 65483	D	105	Apr	1040.9	5.10	53.09		
		136	May	1081.7	5.07	54.84	4521.4	226.51
Winnisquam Emily 72452	E	61	May	972.3	4.99	48.52	1887.6	86.50
Winnisquam Iona 72451	E	90	May	1214.1	4.01	48.69	3439.1	134.56
Winnisquam Lady Jewel 79640	G	93	May	686.0	4.20	28.81	2132.4	89.50
Winnisquam Valdessa 74334	E	101	May	920.4	5.16	47.49	3016.5	136.50

MOORE, PAUL, HOLLOW HILL FARM, CONVENT, N. J.

Clara's Bess 48334	A	354	May	983.6	6.16	60.59		
		365	June	355.7	6.16	21.91	12701.6	715.02

MORLOCK, AUGUST, WATERVLIET, MICH. 1 day test.

Glenwood's May Rose Easter Greeting 87656	D	92	May	1100.4	5.25	57.77	3348.6	173.55
Sweet Clover of Maple Row 58319	A	22	Apr	797.4	4.61	36.76		
s. Buttermaker's Doctor of Hickory Grove 22903 A. R.		53	May	1440.0	4.61	66.38	2237.4	103.14
d. May Belle of Coloma 2d 48849								

MOUNTAIN, CHAS. R., "IOWANOLA," DES MOINES, IOWA.

Lady's Beauty of Alfalfa Farms 48685	A	80	May	1034.9	4.90	50.71		
		110	June	914.0	5.36	48.99	3592.9	180.91
Lady May of Iowanola 74058	G	284	May	806.8	4.84	39.05		
		314	June	723.0	5.10	36.87	8015.6	375.85
Lydia May of Iowanola 76579	F	90	May	898.5	5.63	50.59		
		120	June	868.9	5.35	46.49	3422.1	199.23
May King's Recollection of Iowanola 51702	A	80	May	1463.1	4.62	67.60		
		110	June	1324.4	4.32	57.21	5300.0	227.57

MOUNTAIN BROS., "IOWANOLA", DES MOINES, IOWA.

Cherub's Lilly of Iowanola 76580	G	129	May	856.9	4.54	38.90		
		159	June	815.7	4.65	37.93	4591.6	210.44
Imogene of Iowanola 80981	G	20	May	552.6	5.19	28.68		
s. Cherub's Winner 34180								
d. Franseca of Home Della 54909								
Lady Ruth of Iowanola 84517	G	19	May	604.1	4.32	26.10		
s. Cherub's Winner 34180		49	June	1104.5	4.16	45.95	1708.7	72.05
d. Lady Belle of Arborvitae 34756 A. R. 3460								
Martha W. of Alfalfa Farms 45143	A	132	May	1184.3	5.38	63.72	5747.6	303.17
Polly May of Iowanola 76581	G	208	May	726.4	4.89	35.52		
		238	June	731.0	4.79	35.01	6146.2	286.53
Simplicity's Glenwood of Iowanola 76576	G	211	May	849.7	4.82	40.96	5768.6	278.55
Queen Luella of Iowanola 76575	G	229	May	726.5	4.75	34.51		
		259	June	635.1	5.16	32.77	5937.1	288.87

NEW CASTLE COUNTY WORKHOUSE, MARSHALLTON, DEL.

Betsey Bay 46464	A	30	May	980.1	4.32	42.34		
s. General Bay 16177 A. R.								
d. Vianna 18612								
Imp. Donnington Daisy 8th 75501	D	164	May	877.8	4.30	37.75	5589.0	236.09
Imp. Downe Harriet 75506	E	365	May	202.6	5.52	11.18	7214.7	334.46
Morven's Miss Gentle 2d 52240	A	365	May	594.3	4.27	25.38	9372.9	396.32
Imp. Unity of Passee Villa 78853	E	299	May	708.1	5.04	35.69	8323.7	374.90

NEW HAMPSHIRE COLLEGE, DURHAM, N. H.

Goldfinch of the Glen 29560	A	226	May	1168.8	3.96	46.28	9362.6	373.10

OREGON AGRICULTURAL COLLEGE, CORVALLIS, OREGON.

Imp. Pansy III. of Havilland 60645	A	364	May	568.2	7.46	42.39		
		365	June	17.3	7.46	1.29	10588.3	610.99

PARNALL, C. G., ST. AUSTELL FARMS, JACKSON, MICH. 1 day test.

St. Austell Camilla 93012	G	365	May	149.4	4.99	7.46	8532.3	402.68
St. Austell Dandelion 91600	E	365	May	134.3	5.01	6.73	8298.5	401.34

PENNSYLVANIA STATE COLLEGE, STATE COLLEGE, PA.								
Delza 3d 62286	C	243	May	917.2	4.64	42.56	7205.3	363.59
Glow of Cloverdell 81160	G	205	May	753.6	5.13	38.66	5382.2	248.58
PERRY, LESLIE G., LAVALAND RANCH, WENDELL, IDAHO.								
Alice Hazel of Mountain View 79771	F	130	Apr	929.6	5.18	48.15		
		161	May	909.6	5.20	47.30	5035.5	254.40
Edna of Mountain View 70827	F	205	May	824.1	5.96	49.12	6198.9	353.49
Marjorie of Mountain View 88127	F	188	May	900.5	5.85	52.68	6431.6	345.86
Sara of Mountain View 57013	B	240	May	970.6	5.10	49.50	8967.7	418.20
Wilma of Mountain View 68068	E	188	May	666.5	5.93	39.52	5255.3	304.63
PERSON, E. S., PERSON STOCK FARM, MINOT, N. DAK. 1 day test.								
Glencoe's Rose of Maple Hill 61018	C	135	Mar	1166.3	6.22	72.54		
		165	Apr	1108.2	5.45	60.40		
		196	May	1141.5	5.47	62.44	8129.4	440.55
Green Meadow May Rose 72079	E	74	Apr	814.2	5.03	40.95		
		105	May	801.6	4.35	34.87	2891.6	136.30
Lura Marshall of Elmwood 42366	A	317	Apr	678.2	5.89	39.95		
		348	May	800.3	5.49	43.94	10085.7	565.37
Queen Blossom 83954	G	30	Apr	708.7	4.79	33.95		
s. King of the Roses 26842		61	May	794.4	4.71	37.42	1503.1	71.37
d. Questa Bloom of Lynnhurst 41601								
POWERS BROS., LYNDEN HILL FARM, OWEN, WIS. 1 day test.								
Daisy Gretchen 48258	A	355	Mar	403.2	6.85	27.62		
		365	Apr	112.8	6.85	7.73	8892.5	475.61
Daisy Gretchen's Delight 60396	D	363	Apr	251.0	6.03	15.14		
		365	May	17.9	6.03	1.08	7298.7	428.82
Dawn's Linden Lassie 104911	F	31	May	899.2	4.95	44.51		
s. Show Boy of Linden Hill 37996								
d. Miss Imperial Dawn 63863								
PERDUE UNIVERSITY, LA FAYETTE, IND.								
Imp. Betty's Prize 94246	G	265	May	549.2	5.13	28.17	5002.0	241.12
Imp. Jeanette of Seigneurie 94269	F	305	May	622.2	5.13	31.92	5819.7	299.31
RANSOM & DEVILBISS, RANSOM FARM, HOMEWOOD, KANS.								
Beva Ford of Maple Farm 86947	F	15	Apr	432.7	4.49	19.43		
s. Sir Audley of the Otselic 26526		46	May	930.8	4.04	37.60	1363.5	57.03
d. Oritta Ford 63082								
Claire of Middlebrook 81470	G	86	Apr	666.0	4.93	32.83		
		117	May	656.4	5.11	33.54	2500.8	124.79
Daisy of Middlebrook 85016	F	5	Apr	107.0	5.15	5.51		
s. Czar of Middlebrook 40091		36	May	876.1	5.15	45.12	983.1	50.63
d. Beauty of Middlebrook 64553 A. R. 7521								
Dorothy of Middlebrook 80454	G	2	Apr	43.8	4.25	1.86		
s. Sue's King of Tarbell Farms 23037		33	May	866.9	4.25	36.84	910.7	38.70
d. Rosalie of Middlebrook 52243 A. R. 5672								
Fareda of Maple Farm 86946	F	7	Apr	166.9	5.04	8.41		
s. Sir Audley of the Otselic 26526		38	May	886.1	4.95	43.86	1053.0	52.27
d. Ina Louise 53083								
Flutibel of Heweshurst 91650	G	365	Apr	445.9	6.46	28.81	7779.5	433.71
Justine of Middlebrook 81469	G	16	Mar	430.6	4.62	19.89		
s. Sue's King of Tarbell Farms 23037		46	Apr	860.8	4.60	39.60		
		77	May	881.8	4.19	36.95	2173.2	96.44
d. Jane of Mapleton 24607								
Rosy Rue's Frances 76961	F	247	Apr	537.6	5.42	29.14		
		278	May	539.0	5.39	29.05	5379.4	264.86
Wilda of Heweshurst 91651	G	115	Apr	877.7	4.71	41.34		
		146	May	879.5	5.04	44.33	4189.7	185.22
RAWLINGS, WILLIAM, FERN CREST DAIRY, SANDERSVILLE, GA. 1 day test.								
Dame of the Dairy 72512	E	113	May	627.0	5.15	32.29	3033.7	169.91
Dora's Pet 56118	A	89	May	930.7	4.58	42.63	2819.1	118.16
Pauline Charmonte 62428	C	97	May	679.2	5.21	35.39	2411.4	121.78
REITH, W. O., ASTORIA, OREGON.								
Viva of Chicona 49287	A	288	May	749.2	5.91	44.28	6933.7	406.43
ROBERTS, T. W. & I. W., PENCOYD FARM, BALA, PA.								
Clover of Pencoyd 3d 48274	A	161	May	1469.8	5.18	76.14	7983.1	400.66
Fannie of Pencoyd 62131	D	244	May	877.6	5.77	50.64	8641.4	451.62
Jennette of Walnut Grove 40171	A	232	May	841.0	5.46	45.92	7817.1	383.75
Miriam of Walnut Grove 2d 79980	G	152	Apr	777.2	4.28	33.26		
		183	May	841.5	4.96	41.74	6082.1	271.05
Nella Girl of Pencoyd 58630	B	160	May	1228.1	5.35	65.70	6762.5	332.09
Nella Jay 6th 55417	A	90	May	1513.6	4.46	67.51	4442.4	195.67
Nella Jay of Pencoyd 77520	F	121	May	1590.2	4.63	73.63	6422.9	297.24
Peggy of Pencoyd 79500	G	169	May	886.9	5.38	47.72	5049.6	258.64
ROOT, S. N., WOODSIDE FARM, LANDISVILLE, PA.								
Imp. Brittleware Pansy 2d 67671	A	75	May	1378.8	3.99	55.01	3407.9	142.98
Imp. Cyrene of Mara Alva 74119	C	83	May	1163.2	4.57	53.16	3144.2	148.47

From the Guernsey World

Guernseys in Marinette County

Few counties in the United States are making such strides toward a commanding position in the dairy farming industry as is Marinette county, and as a matter of course the development of the industry creates in the county a market for the Guernsey breeder. On the authority of J. H. H. Alexander. manager of the Farmers' Livestock Credit Company, who probably is in a better position to know than any one else in the county, the demand for the Guernsey is greater than the supply.

This county usually purchases its cattle supplies from counties farther south in Wisconsin and it finds in that market that Guernseys are bringing around $20 a head higher than the nearest competing breed.

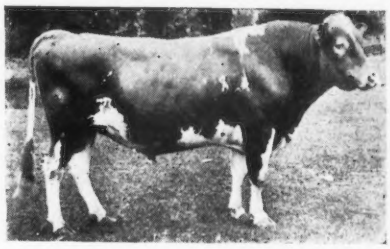

PURE BRED GUERNSEY BULL
On farm of W. E. Race, Peslitigo, Wisconsin

Disregarding any particular breed, all of the forces that are working toward the end of making Marinette County a big dairy producer are urging the doctrine of the pure bred cow. Still comparatively young as a dairying county, Marinette County has retained much of the old nondescript cattle that did well enough for the farmer who was satisfied to grow hay and sell it in town. As the dairying business grew these farmers bred from their old stock and the result was an increase in the number of grades and scrubs. And as the pure breds increase in number there also is a considerable increase in the inferior animals. It probably will be a number of years before the county will be 100 per cent. pure bred county,but the progress toward that goal is none the less steady.

A reasonable estimate places the number of pure bred Guernsey bulls in the county at fifty. It is impossible to estimate the number of pure bred cows, but as yet they are in a small

proportion as compared with the bulls. There are a number of herds that miss purity by a small fraction and this number would increase were it not for the price differential in favor of another breed.

The Stephenson Agricultural and Training school, located in Marinette County, through its field agent is urging farmers to purchase pure bred cows. It is teaching them how to keep accurate records of milk production as the best means of convincing them of the economic value of the pure bred. Early in July the school's field agent had arranged sales for five pure bred bulls, two cows and a heifer, acting as a volunteer middle man for the two farmers concerned. He had at the same time orders from farmers for eleven pure bred Guernsey bull calves.

The Livestock Credit company, organized in August, 1919, less as a money making proposition than as a means of helping the farmers increase and improve their herds, is the strongest advocate of the pure bred. It has placed thus far 300 cows and every sale has kept in mind the motto "Good cows pay for themselves." Cows sought by the farmer must come up to this standard, and where it can the company encourages the purchase of pure breds, as giving the farmer a better return and a better hope for his herd.

Guernsey herds in Marinette County average fifteen head. Their milk goes largely to cheese factories, the principal outlet of the dairy industry in the county. Some of them sell their sweet cream direct in the cities of Marinette and Menominee. The cream producers of the county generally are Guernsey breeders. This is especially true with farmers located at some distance from a shipping point or a cheese factory. They find it much more profitable to haul cream to town once a week than they would to haul whole milk daily. Here is where the Guernsey shines, her milk being richer in butter fat than that of the other dairy breeds.

Considered purely as a future market for the Guernsey breeder, Marinette County presents wonderful opportunities. It is a county of magnificent distances, thirty miles by sixty as a rough measurement. The northern half of the county is a virgin country, a region of rich cutover lands. Various interests are promoting the settlement of this section and settlers are coming fast. They are coming to a dairy country and

A MARIETTA COUNTY, WISCONSIN, HAY FIELD

Glen Gable Galore 2d 63900	C	112	May	1079.2	4.37	47.16	3952.6	175.26
Jane of Woodside Farms 84981	G	49	May	1057.2	4.46	47.15	1690.7	77.24
Imp. Lilydale of Mara Alva 74121	C	23	May	924.1	4.67	43.16		
s. Sequel's Delight R. G. A. S. 2442 P. S. A. R.								
d. Fanny of Lilydale R. G. A. S. 4020 F. S.								
Imp. Mary of Mara Alva 74113	B	24	May	958.9	4.43	42.48		
s. Sequel's Qui Vive R. G. A. S. 2920 P. S.								
d. Pixie R. G. A. S. 3176 F. S.								
Imp. Nicolle's Lily of Mara Alva 74140	D	44	Apr	1506.2	3.94	59.34		
		75	May	1464.8	3.81	55.81	3617.7	142.83
Imp. Quintine of Mara Alva 74109	C	83	May	933.3	4.35	40.60	2646.8	119.49
ROTHLESBERGER, LOUIS, NOVELTY, OHIO. 1 day test.								
Governess of Walnut Glens 60512	B	61	Apr	657.1	4.47	29.37		
		92	May	668.5	4.54	30.35	2017.4	92.10
RUCKLE, STANLEY E., GUERNSEYDALE FARM, BLOOMSBURG, PA.								
Lucy of Guernseydale Farm 85132	G	3	Mar	84.3	5.34	4.50		
s. Dimple Bloom 14369 A. R.		33	Apr	888.3	5.27	46.81		
d. Lilly Glen of Edgemont 44225		64	May	951.1	5.26	50.03	1923.7	101.34
Melva of Wayland 56049	A	191	Mar	1220.4	3.87	47.23		
		221	Apr	1166.6	4.12	48.06		
		252	May	1289.4	4.08	52.61	10041.7	400.20
RUSSELL, GEORGE C., WILLOUGHBY, OHIO.								
Captain Lyons Lady Petite 2d 72866	E	19	Mar	554.8	4.50	24.97		
s. Sequel of Keewaydin 15193 A. R.		49	Apr	999.3	4.50	44.97		
d. Imp. Captain Lyon's Lady Petite 37625 A. R. 6063		80	May	944.2	4.50	42.49	2498.3	112.43
Jacquotte of Russellhurst 62795	A	27	May	730.4	5.63	41.12		
s. Sequel of Keewaydin 15193 A. R.								
d. May McKenzie of Sunset Lodge 25122 A. R. 6067								
RUTHERFORD, WILLIAM H., MADRID, N. Y. 1 day test.								
Marshie D. V. 67481	B	274	May	1271.8	6.20	78.85	10877.7	671.64
RYAN, THOMAS F., OAK RIDGE FARM, OAK RIDGE, VA.								
Columbus's Lillie of Oak Ridge 66739	D	92	May	416.6	4.72	19.66	1271.5	63.04
Lillie of Alfalfa Farms 31055	A	213	May	833.7	4.69	39.10	5810.6	287.40
Maggie of Oak Ridge 45110	A	19	Apr	619.8	5.25	32.54		
s. Glenwood's Main Stay 18th 9860 A. R.		50	May	1141.1	5.25	59.91	1760.9	92.45
d. Maggie of Alfalfa Farms 31048 A. R. 2159								
Oak Ridge Stranford's Emily 76020	G	213	May	553.8	5.40	29.91	3854.1	205.52
SAGE, HENRY M., "FERNBROOK," ALBANY, N. Y.								
Vonduboc's Marguerite 84319	G	27	May	1093.7	4.62	50.53		
s. Gayhead Floramond 31827								
d. Katonah's Marguerite 47668								
SAYLOR, WM. H., SAN FRANCISCO, CALIF. 1 day test.								
Imp. Belle Petite du Braye III. 60625	A	296	May	489.3	5.77	28.23	8791.5	392.33
Saylor's Justinee's Sequel's Anita 47795	A	358	May	719.4	6.20	44.60	7104.6	351.78
SCHICK, HENRY, "GOLDEN ACRES," BUHL, IDAHO.								
Imp. Agatha of Sarnia 44442	A	61	May	1294.9	4.48	58.01	2571.6	115.33
Imp. Bluebell of Sarnia 44445	A	31	May	1344.2	4.45	59.82		
s. Imp. Alderney Raymond 26357 A. R.								
d. Doreen R. A. A. S. 486 F. S.								
Imp. Bursa of Sarnia 44444	A	152	May	937.9	5.05	47.36	5857.9	275.20
Butterwitch of Sarnia 44446	A	209	May	877.3	5.19	45.53	6908.1	342.02
Hero's Lady Amy 38556	A	61	May	1524.1	4.11	62.64	2810.9	123.51

SCHMIDT, CHARLES, PLEASANT VIEW STOCK FARM, WRIGHTSTOWN, WIS.

Daisy's Flora 42799	A	125	May	821.9	5.31	43.64	3713.4	186.68
Beauty's Gertrude of Pleasant View 76479	G	353	May	585.2	5.91	34.59	9116.8	459.12
Fan's Star 43390	A	353	May	392.9	6.73	26.44	7704.6	382.92
Flora's Girl of Pleasant View 64008	D	318	May	596.3	6.58	39.24	7860.9	426.84
Imp. Guilbert's Pride II. 33256	A	330	May	589.0	5.72	33.69	9950.4	508.29
Pride's Buttercup of Pleasant View 49187	A	271	May	760.8	5.64	42.91	7945.7	431.53
Primrose's Beauty of Pleasant View 43801	A	92	May	1015.3	4.57	46.40	3347.0	145.91
Imp. Rosebud of the Beaucamps 31689	A	66	May	1210.5	4.47	54.11	2729.8	118.53
Imp. Sundari XXXI. 26702	A	183	May	823.2	5.57	45.85	5678.3	287.51
Violet's Daisy of Pleasant View 61590	D	353	May	286.8	7.01	20.10	5499.9	307.28
Violet's Fair Lady of Pleasant View 61589	C	263	May	734.6	5.44	39.96	7358.8	378.93
Violet of Pleasant View 46286	A	218	May	661.7	5.08	33.61	5670.7	280.86

SCHWALEN, O. R., CITY VIEW FARM, ROBERTS, WIS. 1 day test.

Cherry's Ada of City View 102815	G	138	May	739.0	5.18	38.28	3515.8	177.90
Dairy Maid of City View 61806	B	161	May	884.9	5.34	47.25	5332.8	291.89
Dairy Maid of City View 2d 100930	G	167	May	712.5	5.95	42.39	4314.5	246.07
Duchess of Grenwode 39287	A	116	May	1047.8	5.05	52.91	4062.2	201.92
Golden May Rose of City View 52630	A	131	May	974.7	5.37	52.34	4465.6	227.84
Miriam's Grace of City View 69086	D	21	May	897.9	4.29	38.52		
s. Bell Buoy of Linda Vista 19430 A. R.								
d. Miriam of Grenwode 42754 A. R. 1132								

SCHWARTZ, R. R., TROY CENTER, WIS. 1 day test.

Bessie's Yeksa Starlight 60399	B	183	May	742.7	5.41	40.18	5404.6	261.41
Creamland Blanche 82472	G	149	May	749.2	5.52	41.36	4098.3	225.36
Elina's Beauty Girl 75459	F	183	May	735.4	5.18	38.09	4381.1	230.79
Faithful Zeta 36595	A	183	May	999.4	5.83	58.27	6821.6	355.02
Faye's Luella 57570	A	175	May	888.4	5.79	51.44	6088.1	317.92
Frau of Meridian 2d 38978	A	183	May	898.5	5.27	47.35	5949.6	327.17
Maude of Guernsey Hill 39484	A	61	May	1364.1	4.96	67.66	2636.1	129.73
Peacock's Princess of Denton Farm 45208	A	148	May	954.3	4.92	46.95	5752.1	254.60

SHERIDAN, B. F., MAPLEHURST GUERNSEY FARM, FOND DU LAC, WIS.

Emma of Fond du Lac 70154	E	61	May	1204.5	4.39	52.88	2330.4	110.41
Duchess of Fond du Lac 55254	A	60	Mar	1205.5	4.95	59.67		
		90	Apr	1152.8	5.12	59.02		
		121	May	1135.3	5.29	60.06	4575.4	230.57
Fromsey's Lady Lee 2d 62723	C	191	May	433.9	5.13	22.26	4031.7	222.67
Lily R. of Fond du Lac 71091	D	10	Apr	322.5	4.01	12.93		
s. Eminent of Sarnia 32963 A. R		41	May	1289.0	4.01	51.69	1611.5	64.62
d. Gay Lad's Lily 48990								
Lucy of Loberg Glen 71025	F.	252	May	516.9	5.44	28.12	6039.1	292.43
Miss Grace of Fond du Lac 85056	G	121	May	926.7	5.10	47.26	3921.8	176.34

SHERWOOD, G. E., KIMBALL, MINN. 1 day test.

Lady Sylvia of Lakeview 76171	G	327	May	530.4	4.88	25.88	5634.0	250.27

SHOEMAKER, S. M., BURNSIDE FARM, ECCLESTON, MD.

Fond Memories of Anna Dean Farm 56648	A	107	May	1237.3	4.89	60.50	4261.7	191.13
Imp. La Belle Valentine 81313	F	83	May	1142.3	4.80	54.83	3115.9	138.94
Lady Jardiniere 83298	G	31	May	899.4	4.73	42.54		
s. King Procris 20956								
d. Ma Chere Jardiniere 55849 A. R. 5638								
Lady Procris 83299	G	71	May	981.0	4.47	43.85	2333.8	104.59
Laverna's Lilly 81761	G	31	May	1054.4	4.26	44.92		
s. Laverna's Ultra May King 24660								
d. Lilly of Annandale 23167								
Ma Chere Procida 81762	G	67	May	1289.7	4.76	61.39	2762.7	127.97
Pencader's Nora 76585	F	76	May	853.5	5.75	49.08	2075.8	116.98
Pencader's Polly 76586	F	152	May	853.1	5.48	46.75	4478.3	223.93
Red Clover O. D. 43697	A	156	May	1023.4	5.67	58.03	6041.9	319.99
Reigning Queen of Anna Dean Farm 56647	A	92	May	1072.5	4.58	49.12	3489.3	156.47
Xmas Dolly 50819	A	90	May	1276.8	5.00	63.84	3844.2	186.33

SIMON, PETER, ALTURA, MINN.

Ardell's Daisy 50568	A	30	Apr	920.5	5.00	46.03		
s. Langwater Raritan 17052 A. R.		61	May	969.8	4.32	41.90	1890.3	87.93
d. Imp. La Fallaize III. 34942								
Marigold of Meadow Ridge 31489	A	30	Apr	822.0	3.77	30.99		
s. Irish Idol of Meadow-Ridge 13830		61	May	888.8	4.06	36.09	1710.8	67.08
d. Meadow-Ridge Maid 25514								
Princess Clotilde 41566	A	30	Apr	858.0	5.11	43.84		
s. Langwater Raritan 17052 A. R.		61	May	891.6	4.64	41.37	1749.6	85.21
d. Imp. Violet of the Forgettes 34943								

From the Guernsey World

are urged to establish pure bred herds as rapidly as possible.

All farming in the county is now done with the eye single to feeding the dairy herd. The new farmer after he clears his land thinks in terms of dairying. He finds the climate favorable to the Guernsey breed and is a likely customer for the Guernsey raiser.

Two years ago Marinette County held in the county seat, Marinette, a "Million dollar dairy day" celebration, marking the attainment of $1,000,000 annual business in dairy products. Now there is talk of a "Two million dollar" celebration, so rapidly has the business grown. With this growth has grown the Guernsey herds, which are credited with at least one-half of the gross business.

The accompanying photographs show a pure bred Guernsey bull and two fields of forage crops in Marinette county.

Buys Interest in Cherub's Prince 41543

Announcement has been made of the purchase of a one-third interest in Cherub's Prince 41543 by F. J. Rueping, owner of Corium Farm, Fond du Lac. The purchase was made of C. L. Hill and Son of Rosendale, who retain a one-third interest for themselves. The owner of the remaining third is W. W. Marsh of Waterloo, Iowa, at whose farm this splendid show bull is at the present time being fitted for the state fair circuit, the Dairy Congress, and the National Dairy Show.

Cherub's Prince 41543 is a son of Imp. Hayes Cherub 2d 25147, champion of the National Dairy Show in 1914 and never beaten in America, excepting for grand champion at the National Dairy Show in 1916 when he lowered his colors to his own son, Ladysmith's Cherub 30760.

The dam of Cherub's Prince 41543 is that splendid show cow, Imp. Princess Bergere 33074, grand champion at the National Dairy Show in 1916 and 1917. She will make the state fair circuit this year with her son and will be seen again at the National, along with a group of the daughters of Cherub's Prince 41543, which it is said are hard to fault.

While only three years old, Cherub's Prince 41543 has been a notable winner at all the leading shows. In 1918 he captured first prize and junior championship at the Iowa State Fair, and first prize and junior championship at the Waterloo Dairy Congress; also first prize and junior championship at the National Dairy Show. In 1919 he won the senior championship at the Iowa State Fair; first prize senior and grand championship at the Missouri, Illinois, and Minnesota state fairs; first prize, senior and grand championship at the Waterloo Dairy Congress; first prize and senior championship at the National Dairy Show.

The retaining of a two-thirds interest in this splendid show bull by the owners of two of the leading herds in Wisconsin will mean added prestige for the Guernsey interests of the state.

—E. M. Jenison
—Fond du Lac Clunty

Southern Wisconsin Guernsey Breeders Organize

Fifty Southern Wisconsin Guernsey breeders met at Whitewater on July 27, and organized the Southern Wisconsin Guernsey Breeders' Association. A meeting had been held at Janesville two weeks previous, at which time preliminary arrangements for the organization had been completed.

Very rarely does a more enthusiastic crowd of breed boosters get together to cooperate for the common good. Every breeder present concentrated on constructive suggestions and assisted in giving the organization a rousing start.

After adopting a constitution and by-laws the following directors were elected: Wayne A. Munn, Janesville; Ralph Tratt, Whitewater; James H. Murphy, Delavan; Otto Onstad, Cambridge; T. Ridge, Whitewater; P. C. Burchard, Fort Atkinson; H. A. Main, Fort Atkinson; A. S. Knudson, Brodhead; and Grover Kull, Genoa Junction.

The board of directors selected the following officers: Wayne A. Munn, president; Ralph Tratt, vice-president; James H. Murphy, secretary-treasurer.

The purpose of the organization is to assist in sales and purchases, arrange Guernsey meetings, and carry on cooperative advertising. At the organization meeting definite steps were taken to hold a sale of seventy-five pure breds at Janesville on October 14.

SKAAR, CHRIS, PINE RIDGE FARM, HAYWARD, MINN.

Alpha of Pine Ridge 46753	A	146	May	632.2	4.92	31.10	3378.3	165.48
Busy of Pine Ridge 76491	F	146	May	761.0	4.34	33.03	3532.2	163.44
Imp. Buttercup II. of Vimiera 86628	G	211	May	718.7	4.59	32.99	4828.7	207.67
Imp. Genista of the Hall 86607	F	126	Apr	708.8	4.45	31.54		
		157	May	800.9	3.84	30.75	3545.5	157.30
Grace of Pine Ridge 63072	C	141	Apr	544.3	4.71	25.64		
		172	May	563.5	4.86	27.39	3641.1	174.91
Lessing of Pine Ridge 63073	C	146	May	712.1	4.85	34.54	3636.0	180.80
Pine Ridge Liberty 83115	G	209	May	398.9	4.37	17.43	3649.4	163.34

SMITH, FRANK M., "BROAD ACRES," SPRINGFIELD CENTER, N. Y.

Broad Acres Annie 75067	G	285	Apr	644.6	5.75	37.06		
		316	May	674.6	5.65	38.11	7425.7	375.08
Broad Acres Crene 75068	G	171	Apr	831.0	5.23	43.46		
		202	May	765.7	5.18	39.66	5915.4	290.55
Broad Acres Glenwood Girl 79633	G	85	Apr	953.9	5.09	48.55		
		116	May	894.7	5.31	47.51	3707.0	182.10
Broad Acres Luella 77607	G	173	Apr	675.8	5.65	38.18		
		204	May	620.2	5.72	35.48	4787.2	238.83
Rose of Broad Acres 67124	E	268	Apr	817.9	6.27	51.28		
		299	May	868.0	5.75	49.91	9623.1	537.03

SMITH, R. A., LYNCHBURG GUERNSEY FARM, LYNCHBURG, S. C.

Imp. Daisy III. of La Rochelle 35348	A	7	Apr	206.3	3.70	7.63		
s. Jumbo of Paradise R. G. A. S. 1870 P. S.		38	May	1180.0	3.70	43.66	1386.3	51.29
d. Daisy of La Rochelle R. G. A. S. 2628 F. S.								
Flodell Petite 67944	D	83	May	1020.3	4.28	43.67	2861.5	126.74
Imp. Glow VI. of Rose Farm 47175	A	113	May	796.2	4.46	35.51	3351.7	154.44
Letty Gretchen 46441	A	107	May	762.0	4.47	34.06	3560.5	160.02

SMITH, WILLIAM T., MEADOWBROOK FARM, LINCOLN, VA.

Fannie Hayes of Loudoun 74312	F	228	May	734.0	5.18	38.02	6101.4	321.82
Hero's Philipena of Hawthorn 77723	G	289	Apr	586.8	4.26	25.00	6763.7	304.47
Quietude of Koshkonong Place 76739	F	142	May	685.3	4.60	31.52	3466.8	157.42

SOUTHERN STATES LAND & TIMBER CO., LOXAHATCHEE FARM, WEST PALM BEACH, FLA. 1 day test.

Glenwood of Fairfax 48994	A	152	Apr	1039.7	4.98	51.78		
		183	May	1046.8	5.32	55.69	6707.8	335.50
Glenwood's Pride of Rock Farm 45761	A	20	May	918.3	5.12	47.02	6649.7	311.72
Incombustible's Dairy Maid 87709	G	136	May	860.1	5.51	47.39	4264.8	199.94
Jour de Grace 66496	C	4	Apr	125.6	3.92	4.92		
s. Sir Bickleigh 27097		35	May	999.3	3.92	39.17	1124.9	44.09
d. Lone Pine Surprise 41965								
Sequel's Triumph de Lorraine 64432	D	183	May	1008.1	5.05	50.91	6189.0	290.82
Willowmere Hazel 78374	G	365	May	385.7	5.64	21.75	8049.8	390.07

STEVENS, L. B., SHORELAND FARM, HARTLAND, WIS.

Shoreland Daisy 56247	A	159	May	1068.7	5.70	60.92	5959.3	314.41
Shoreland Lily 73922	E	15	May	518.4	4.59	23.79		
s. Queen Charlotte's May King 29289								
d. Estaba's Rose's Etta 45862								

TARBELL, GAGE E., TARBELL FARMS, SMITHVILLE FLATS, N. Y.

Anna Louise of Tarbell Farms 81738	G	76	May	740.8	5.17	38.30	2034.3	98.96
Choice Rose of Tarbell Farms 3d 78726	F	101	May	749.9	5.70	42.74	2707.5	139.26
Clover Leaf of Tarbell Farms 3d 76112	F	274	May	415.3	6.90	28.66	5119.4	334.59
Clovita of Tarbell Farms 2d 76110	F	179	May	498.8	6.07	30.28	3375.2	192.53
Ethel of Tarbell Farms 74631	F	243	May	1014.5	4.98	50.52	8614.1	401.52
Matilda Mabelle of Tarbell Farms 81030	G	101	May	726.2	5.42	39.36	2557.8	125.51
Princess Lalage of Tarbell Farms 77987	F	140	May	769.2	5.31	40.84	4056.6	196.40
Sue of Tarbell Farms 5th 74629	E	151	May	824.4	4.90	40.40	4693.0	225.12
Village Uter 2d 59363	B	187	May	875.9	5.52	48.35	6477.1	337.97

TEN BROECK, MAPLE BROECK FARM, McLEAN, ILL.

Betty Cream Pot 71097	D	31	May	1225.2	4.09	50.11		
s. Nelly III.'s Billy's France 22303								
d. Cream Pot of Atkinson 51313								
Juliette of Prairie Mound 39880	A	152	Apr	1242.8	4.34	53.94		
		183	May	1201.8	3.87	46.51	7944.2	345.45
Molly of Stratford 63413	C	14	Feb	517.9	4.94	25.58		
s. Atolla's Ellenwood Main Stay 22629		45	Mar	1205.9	4.52	54.51		
		75	Apr	1023.4	4.18	42.78		
d. Combination Roselle 24928 A. R. 1480		106	May	1122.8	3.94	44.24	3870.0	167.11
Victorine of Westtown 31581	A	115	Apr	1000.9	4.83	48.34		
		146	May	890.2	5.06	45.04	5667.7	264.75

TENNEY, D. D., SHOREWOOD FARM, CRYSTAL BAY, MINN.

Cherub's Cora of Shorewood 83706	G	30	May	995.6	4.52	45.00
s. Ladysmith's Cherub 30760 A. R.						

d. Cora of Gerar 48309 A. R. 4706								
Ma Chere Procris 55855	A	57	Apr	2172.1	4.16	90.36		
		88	May	1023.9	4.40	89.05	5883.8	268.86
Imp. Moss Rose XI. of the Barras 67708	B	21	May	1087.9	4.52	49.17		
s. Imp. Honoria's Sequel II. 40668 A. R.								
d. Moss Rose of the Barras R. G. A. S. 5219 P. S.								
Pearl of Pomeroy 40325	A	365	May	55.9	6.15	3.44	15804.5	777.16
THOMPSON, A. A., OAK HILL ESTATE, UNIONTOWN, PA.								
Belletta of Millgrove 44960	A	4	Mar	100.3	5.36	5.38		
s. Fantasia's Jeweller 7259		34	Apr	909.8	5.36	48.77		
d. Mabel Rath 16777		65	May	1341.8	4.77	64.00	2351.9	118.15
Chloe of Linwood 72145	F	252	Mar	501.1	4.70	23.55		
		282	Apr	486.3	5.08	24.70		
		313	May	503.7	4.73	23.83	5836.0	259.14
Dolly Bloom's Queen Alice of Ingleside 68497	F	286	Mar	550.7	5.62	30.95		
		316	Apr	535.8	5.93	31.77	6576.9	314.76
Friendship Daisy 60921	B	5	Apr	137.7	4.62	6.36		
s. Polly's Masher 22513		36	May	1206.0	3.93	47.40	1343.7	53.76
d. Edgewater Daisy 39217								
Langwater Yuletide 64987	B	27	Apr	1042.3	4.50	46.90		
s. Langwater Advocate 20514 A. R.		58	May	1305.2	4.60	60.04	2347.5	106.94
d. Langwater Princess Rhea 32287								
Orrie Hurst 76573	E	365	Mar	21.0	4.13	.87	7334.1	313.25
Rose of Mayfield 55075	A	359	Mar	375.7	6.11	22.96		
		365	Apr	41.8	6.11	2.55	9096.7	467.39
TILDEN, ANNIE E., "TILDEN FARMS", DELAVAN, WIS.								
Imp. Bright Spark of La Pointe 87361	G	159	May	820.1	4.84	39.69	4636.9	219.90
Imp. De Garis Buttercup 84022	G	174	May	762.8	5.36	40.89	4754.6	231.36
Imp. Flora of Groignet 94296	G	53	May	947.4	4.72	44.72	1528.8	67.92
Imp. Flora of the Eturs 84039	G	159	May	1037.0	5.65	58.59	5595.6	291.98
Imp. La Blanche III. du Villocq 84033	G	170	May	809.9	4.92	39.85	5837.0	262.13
Imp. Lisle's Too True 84025	G	159	May	990.1	4.59	45.45	5213.0	238.11
Maggie of Tilden Farms 60338	B	111	May	824.0	4.69	38.65	3330.3	138.26
Imp. Marie of Tilden Farms 85048	G	121	May	833.0	4.62	38.48	3348.7	140.59
Mary Ladd 46306	A	213	May	1023.0	5.15	52.68	7831.8	386.08
Imp. May Boy's Amelia of Millmount 84041	G	207	May	618.8	4.56	28.22	4276.1	184.88
Mayflower of Englewood 64658	C	103	May	1141.7	4.15	47.38	4091.5	163.61
Melrose Lady 70365	D	322	May	708.4	5.16	36.55	7604.2	381.18
Imp. Mignot III. of Verdun Farm 83989	G	236	May	934.6	4.67	43.65	7019.1	307.37
Imp. Robin's Selina 83999	G	236	May	738.6	5.73	42.32	6022.3	287.51
Imp. Ruby III. of La Fontenelle 84004	G	236	May	881.3	4.81	42.39	6322.2	288.12
Sir Rosewood's Beauty 57077	C	310	May	487.9	4.78	23.32	6898.2	307.69
Sir Rosewood's Maggie 65050	C	121	May	792.2	5.55	43.97	3499.5	178.11
Tilden Farms Annabelle 83163	G	121	May	774.1	4.82	37.31	3080.9	140.46
Imp. Violet of the Fountain 84002	G	201	May	664.8	5.24	34.84	4470.8	240.02
Sir Rosewood's Ginger 65051	D	187	May	765.1	5.23	40.01	4865.9	255.47
Imp. Wild Rose of Grand Rue 83990	G	207	May	685.8	4.58	31.41	5033.6	207.01
TOAN, LEWIS A., TRIPLE OAKS FARM, PERRY, N. Y.								
Becky Munroe of Tonydale 83231	G	41	Apr	852.7	5.07	43.23		
		72	May	807.8	5.73	46.29	1961.7	104.79
Belle Munroe of Tonydale 83230	G	30	Apr	894.3	4.17	37.29		
s. Reservation Chesterfield 36609		61	May	951.6	4.17	39.68	1845.9	76.97
d. Diana Munroe of Tonydale 38762								
Bettina Munroe of Tonydale 83234	G	21	Apr	707.7	5.20	36.80		
s. Reservation Chesterfield 36609		52	May	1105.2	5.20	57.47	1812.9	94.27
d. Betty Munroe of Tonydale 65172								
Clever Betsey of Tonydale 36593	A	132	Apr	903.4	5.13	46.34		
		163	May	895.5	5.44	48.72	5196.0	265.83
Cora Munroe of Tonydale 50711	A	359	Apr	662.3	6.60	43.71		
		365	May	118.2	6.60	7.80	10348.1	592.24
Daisy Munroe of Tonydale 2d 36592	A	82	Apr	902.6	4.88	44.05		
		114	May	863.0	5.28	45.57	3557.3	176.24
Della May of Tonydale 43293	A	167	Apr	951.3	5.97	56.79		
		198	May	960.2	5.72	54.92	7219.9	396.01
Della Munroe of Tonydale 60984	B	35	Apr	965.4	4.83	46.63		
		67	May	992.9	5.28	52.43	2094.1	105.62
Diana Munroe of Tonydale 38762	A	165	Apr	883.6	6.33	55.93		
		196	May	839.5	6.92	58.09	6551.9	392.42
Jeanette of Tonydale 53012	A	167	Apr	921.9	5.01	46.19		
		198	May	926.9	5.16	47.83	6485.5	314.56
Jessica of Tonydale 53013	A	284	Apr	720.5	5.97	43.01		
		315	May	729.7	5.76	42.03	9233.6	476.14
Lillah Munroe of Tonydale 76183	F	43	Apr	1125.5	5.07	57.06		
		74	May	1145.8	4.85	55.57	2689.9	133.85

From the Guernsey World

This sale will be under the immediate management of the board of directors. The members present were emphatic in deciding to run a strictly high-class sale. They agreed that the committee should subject every animal consigned to a rigid inspection, and list only those of approved individuality and acceptable breeding record. With the numerous excellent herds in this locality, the members felt that in no way could they co-operate to greater advantage than by establishing a reputation for quality and guaranteed satisfaction.

Breeders from the following counties are enrolled in this association: Rock, Green, Jefferson, Dane, Walworth, Kenosha, and Racine. Many of the largest and best herds in Wisconsin are to be found in this locality, and many hundreds of the choicest pure bred and grade Guernseys have been bred and owned on the farms of this part of Wisconsin for many years.

Their excellence alone heretofore created a sufficient market, but the breeders hope by organizing to give buyers better service, and bring to their excellent herds the publicity they well deserve.

Guernseys Take the Lead

A grade Guernsey established a strong lead over the cows of all other breeds in the Byron Cow Testing Association for the month of July. This cow belonged in the herd of Fred Stroup of Eden and produced 82.6 pounds of butter fat from 1401 pounds of milk testing 5.9 per cent. Four other grade Guernseys exceeded forty pounds of butter fat during the month, one in the Claude Ferguson herd producing 57.8 pounds of butter fat from 1092 pounds of milk testing 5.3 per cent., while one in the Will Ferguson herd produced 48.8 pounds of butter fat from 996 pounds of milk testing 4.9 per cent.

—E. M. Jenison
—Fond du Lac County

The Barron County Two Day Guernsey Sale

Due to a clerical error the report of this sale was omitted from the July 1 issue of the Journal. It was the biggest sale of the Wisconsin

Spring circuit and secured the highest average for females.

The excellent average of $417 was received for fifty-three pure bred females sold at the Barron County Sale held May 26. Seventeen bulls brought an average of $165 a head, and on the day previous seventy-one grades brought an average of $140 each.

Many of the dairymen who sold their grades in Tuesday's sale bought pure breds on Wednesday. The average for the grades was considered as only fair by the local breeders, but we noticed that whenever young grades, well fitted, stepped into the ring they were knocked off at from $200 up.

The pure breds were in better shape and the most notable thing of the pure bred sale was the consignment of Albert Halvorson of Rice Lake. The individuality of his offering was very good and he is doing some Advanced Register work. His cattle were in the pink of condition and Mr. Halvorson bids fair to secure the $100 offered by Lloyd Rundell of Roberts under conditions stated in the May 15 JOURNAL. He sold nine head in all, including two young bulls, for an average of $574 a head. The six best prices received totaled $4140.

Two animals topped the sale and were purchased by William Bartlett, Barron, and L. Nesbit, Barron, at $910 each. Colonel Johnson of Tipton, Iowa, cried the sale in a very creditable manner, assisted by local auctioneers, Williams Brothers and Colonel Hembrook.

G. R. Ingalls of Eau Claire was in the box and set forth the breeding of each animal, and brought out its possibilities as a profit producer in a very convincing way.

A list of pure bred animals sold follows:

MALES

Jack of Outlook Hill 61121, William Lake, Barron, Wisconsin	$225
Jim of Outlook Hill 62325, G. O. Ostenson, Barron, Wisconsin.	270
Sunny Mead's Monarch 63411, Warren Heft, Barron, Wisconsin.	155
Sunny Mead's Major 63413, W. E. Taft, Barron, Wisconsin.	120
Craigamoor Queenie's May King 53637 James Meyers, Ladysmith, Wisconsin.	140

Lucy Munroe of Tonydale 46607	A	333	Apr	675.4	6.88	46.47		
		364	May	667.8	6.97	46.55	11005.7	670.47
		365	June	20.1	6.97	1.40	11025.8	671.87
Mary Pickford Munroe of Tonydale 65173	D	121	Apr	1053.2	4.61	48.55		
		152	May	972.5	4.68	45.51	5646.7	248.48
Omega of Tonydale 55195	B	359	Apr	760.7	4.87	47.05		
		365	May	139.7	4.87	6.80	12324.7	527.34
Princess Louise of Tonydale 43294	A	335	Apr	523.5	5.60	29.32		
		365	May	468.7	5.34	25.03	9882.0	470.67
TRISTRAM FARM COMPANY, EAU CLAIRE, WIS.								
Imp. Deb of Sarnia 65387	A	194	May	731.7	5.22	38.19	4657.8	239.99
Glenwood's Ella of Tristram Farm 75260	F	238	May	393.8	5.40	21.27	4276.9	209.41
TSCHUMY, E. E., "WOODVALE," COPLEY, OHIO. 1 day test.								
France of Woodvale 43537	A	158	Apr	910.0	4.30	39.13	5724.8	242.96
La Belle of Woodvale 40576	A	197	Apr	881.7	4.72	41.62	7128.4	335.39
Woodvale Beauty 60485	C	194	Apr	757.2	4.58	34.68	5520.9	252.58
Woodvale Countess 52321	A	183	Apr	1128.6	3.66	41.31	8157.2	338.38
Woodvale Honey B. 60822	C	73	Dec	825.7	4.09	33.77		
		104	Jan	755.7	4.77	36.05		
		133	Feb	665.1	4.59	30.53		
		164	Mar	676.3	4.40	29.76		
		194	Apr	622.4	4.42	27.51	5005.5	221.16
Woodvale Lena 60484	B	73	Dec	809.7	4.66	37.73		
		104	Jan	766.3	4.55	34.87		
		133	Feb	657.6	4.55	29.92		
		164	Mar	651.2	4.55	29.63		
		194	Apr	578.4	4.38	25.33	4847.9	217.07
Woodvale Masher's Frances 72166	E	121	Apr	642.5	4.30	27.63	2932.6	129.98
Woodvale Masher's Sunbeam 67818	D	158	Apr	907.8	4.55	41.30	4781.7	218.25
Woodvale Rivella 80325	G	90	Apr	804.9	4.05	32.60	2554.8	95.60
UMHOLTZ, W. H., NILES, MICH. 1 day test.								
Beuna Hope 78418	F	198	May	611.3	4.80	29.34	4319.3	208.36
Eulalia 49258	A	17	Apr	572.2	6.10	34.90		
s. Patsey of Ballard Farm 19542		48	May	1008.3	4.64	46.79	1580.5	81.69
d. Bela 31457								
Souvenir's Annabell Hope 59770	C	299	May	430.4	5.85	25.18	5402.6	327.09
Souvenir's Cosy 76559	G	166	May	707.3	5.46	38.62	4199.3	220.66
Souvenir's Scheila 87838	G	17	Apr	406.1	3.73	15.15		
s. St. Austell Dreadnought 34671		48	May	753.9	4.16	31.36	1160.0	46.51
d. Souvenir's Jane 67277								
VOGEL, AUGUST H., MILWAUKEE, WIS.								
Geromina of Pauline's Wood 60296	C	174	May	1195.1	4.08	48.76	7162.8	316.89
Hilaria 59053	C	352	May	789.3	5.00	39.47	10824.6	496.71
Loreley of Pauline's Wood 66864	D	151	May	1068.4	4.97	53.10	5595.3	265.54
WEIR, J. WATT, HICKORY RIDGE FARM, CORNWELL, S. C.								
Anna Lee of Hickory Ridge 61887	B	16	Apr	557.7	3.96	22.08		
s. King George of Sunnyside 25469		47	May	975.4	4.80	46.82	1533.1	68.90
d. Flora of High Point 25902								
Flossie of Hickory Ridge 82283	G	16	Apr	428.9	4.13	17.71		
s. Billy's Raymond of the Manor 25330		47	May	827.5	4.55	37.65	1256.4	55.36
d. Anna Lee of Hickory Ridge 61887								
Snow Drop of Hickory Ridge 82285	G	21	May	467.7	4.88	22.82		
s. King George of Sunnyside 25469								
d. Ruby of Cornwell 47663								
WHITAKER, N. L., KATHERGAY FARMS, FULTON, N. Y.								
Imp. Donata 5th of Warren Wood 45953	A	175	May	1168.3	4.29	49.07	7066.8	287.00
Enola's Edith 58003	B	190	May	1173.8	5.58	65.50	7480.0	391.21
Hallie's Sweet Lois 45393	A	126	May	1051.5	4.99	52.47	4575.7	219.53
Kathergay Aster 71407	D	64	May	1346.3	5.05	67.99	2826.7	136.97
Kathergay Chrysanthemum 82032	G	70	May	768.2	4.69	36.03	1668.0	80.30
Kathergay Rose 60990	C	211	May	1040.2	5.40	56.17	8099.1	406.33
Southwick Conceit 54343	A	21	May	826.4	4.72	39.01		
s. Sir France 19824								
d. Dolly Bright 27992								
WHITMAN, CLARENCE, KATONAH'S WOOD FARM, KATONAH, N. Y.								
Katonah's Dew Drop 76698	G	336	May	847.3	4.14	35.08	9497.4	405.57
Katonah's Stockbridge Lass 58887	B	270	May	669.6	4.12	27.59	7507.6	312.68
WIGMAN, H. W., "BON AYRE," LANSING, MICH. 1 day test.								
Dewdrop of Spring Brook 33760	A	152	May	1215.2	5.09	61.85	6239.8	297.00
Edna Hill 42771	A	131	May	1086.9	5.20	56.52	5080.1	248.88
Hattie of Brush Creek 55083	A	99	May	1113.2	4.72	52.54	3642.0	183.71
Jane of Maple Grove 57613	A	127	May	1029.6	4.53	46.64	4796.4	218.61
Lucy of Deep Dale 67345	D	31	May	1137.3	4.95	56.30		
s. Golden Nassau of Pencoyd 29103								

d. Meranda Fernwood Girl 43188 A. R. 4382								
Meadow-Gold Red Wing 89504	D	124	May	968.5	5.02	48.62	4385.8	186.55
Rathlene M. 54549	A	127	May	1254.8	4.45	55.84	5903.1	232.06
Zora Nerio 77883	F	95	May	996.1	5.02	50.00	3166.5	142.23
WILKINS, CHAS. A., MOUND CITY FARM, PLATTEVILLE, WIS.								
Alma Ethel 33964	A	177	May	1375.4	4.77	65.61	7966.3	357.47
Alma Lehigh 43704	A	157	May	1249.0	4.86	60.70	6531.4	311.18
Imp. Clara of Mound City 52702	A	251	May	1197.2	4.47	53.51	10240.4	467.26
Etna of Mound City 84268	G	65	May	782.4	5.45	42.64	1591.1	90.36
Lucy of Hickory Grove 57607	B	79	May	1278.7	4.28	54.73	3333.8	141.96
Naomi of Mound City 78890	G	244	May	587.7	5.85	34.38	5040.6	280.45
Ruda of Hickory Grove 65213	D	262	May	831.4	5.81	48.30	7103.1	412.74
WILKINS & HILL, PLATTEVILLE, WIS.								
Daisy's Starlight of Hillside 63116 s. Ramona's Standard of Platteville 21858 A. R. d. Imp. Duchess IV. of Mt. Plaisant 49518	B	21	Apr	765.4	5.10	39.04		
Imp. Duchess IV. of Mt. Plaisant 49518	A	240	May	834.4	5.82	48.56	7819.1	417.12
Rosy's Etta of Hillside 63115	C	163	May	1008.6	4.39	44.28	5688.0	257.81
WILLIAMS, JOHN H., PARK FARM, WAUKESHA, WIS.								
Park's Bell Star 74764	F	218	May	663.4	5.79	38.41	5293.5	312.70
Park's Gypson Dawn 61804	D	292	May	596.4	4.64	27.67	6861.3	317.75
Park's Gypsy Daughter 79078	G	143	Apr	940.0	5.19	48.79		
		174	May	942.9	5.53	52.14	5876.7	306.32
Park's Gypsy Maid 48583	A	231	May	877.2	4.88	42.81	8632.3	398.90
Park's Isabella Rosie 51734	A	270	May	979.1	5.43	53.17	9002.2	463.03
Park's Judith Beauty 76118	F	270	May	1148.8	5.25	60.31	10046.5	503.74
Park's Lily Nancy 74765	F	206	May	1288.0	4.31	55.51	8051.5	326.57
Park's Primrose 59597	D	365	Apr	463.1	4.91	22.74	9149.2	418.47
Park's Queen Judith 57655	B	355	May	596.2	6.53	38.93	9590.8	529.68
Yeksaita 64395	D	365	May	155.3	4.39	6.82	10656.5	463.85
WILLIS, PARK WEED, ORCHARD HILL FARM, SEATTLE, WASH. 1 day test.								
Glenwood BoPeep of Orchard Hill 79667	G	74	Apr	829.8	4.76	39.50		
		105	May	839.5	4.90	41.14	3137.3	135.40
Glenwood Spring Maid of Orchard Hill 78509	F	88	Apr	783.2	4.87	38.14		
		119	May	812.8	5.36	43.57	3363.2	157.17
Lady Shasta of Orchard Hill 79668 s. Royal Combination of Westmoreland 24386 d. Delena S. 36396	G	21	Mar	639.3	6.90	44.11		
		51	Apr	756.4	6.90	52.19		
		82	May	684.6	5.36	36.69	2080.3	132.99
Sammamish Topsy 46992 s. Imp. Sequel of Sarnia 19171 A. R. d. Valley Maid 24243	A	19	May	872.3	5.33	46.49		
WINSTON, J. O., SAUGERTIES FARM, SAUGERTIES, N. Y.								
Dora of Allen Farms 59745	B	169	May	1162.2	5.65	65.66	6816.0	374.66
May King's Antoinette 45586	A	333	Apr	875.5	5.10	44.65		
		364	May	878.1	5.02	44.08	12040.3	544.56
Saugerties May Clyde 83631 s. Ultra May King 27600 A. R. d. Kitty Clyde of Paxtang 40921 A. R. 5333	G	31	May	1129.7	4.34	49.03		
Saugerties May Jewel 80491 s. Imp. Beda's May Day 34995 A. R. d. Imp. Violet of La Croute 48373 A. R. 3849	F	31	May	1113.1	4.54	50.53		
Imp. Violet of la Croute 48373	A	169	May	1370.2	4.62	63.30	7963.0	352.89
Winona of Beaver Ridge 72385	F	220	May	1265.8	4.50	56.96	8702.7	399.96
WIRT, CHARLES E., CLOVER LAWN FARM, LEWISTON, MINN. 1 day test.								
Beauty of Clover Lawn 52238	A	287	May	822.3	5.34	43.91	8315.9	439.20
Bud of Clover Lawn 39077	A	180	May	1286.4	4.11	52.87	8578.7	336.51
Clover Lawn's Castle 81055	G	219	May	687.9	5.05	34.74	5734.0	269.12
Clover Lawn's Sky Lark 81052	F	216	May	921.9	4.53	41.76	7219.3	314.93
Lady Rose of Clover Lawn 51733	B	166	Apr	957.0	5.60	53.59		
		197	May	984.8	5.81	57.22	6978.6	379.92
Masher's Bud of Clover Lawn 91027	D	61	Apr	1258.5	3.90	49.08		
		92	May	1223.0	4.13	50.51	3717.9	164.62
Masher's Milly of Clover Lawn 88554	E	196	May	901.4	4.80	43.27	6494.5	304.33
WIRT, ELMER J., LEWISTON, MINN. 1 day test.								
Elo's Queen of Oak Grove 66707	D	86	Apr	756.1	5.77	43.63		
		117	May	699.2	5.60	39.16	2941.8	157.41
Imogene Gold 45837	A	213	May	599.6	5.25	31.48	4785.1	254.20
WOOD, GEORGE, WAWA DAIRY FARMS, WAWA, PA. 1 day test.								
Daisy's Hope 56847	A	183	May	828.6	4.42	36.62	5551.2	254.81
Dan Patch's Blossom of Wawa 80891	F	13	May	377.7	3.44	12.99		

From the Guernsey World

Belle Vue's Hambro 57449, H. M. Melgard, Rice Lake, Wisconsin. 175

Squanto of Chinquak Park 64374 Charles Ludvigson, Barron, Wisconsin. 140

Dairymaid's Duke of Shantituck 60267, F. J. Konkel, Rice Lake, Wisconsin. 170

Marion of M. B.'s Prince 37970 S. B. Vassau, Amery, Wisconsin. 110

Orndale Sample 62668, George S. Stapf, Farmington, Minnesota. 400

Dunderbek 62899, Ole Nesbit, Comstock, Wisconsin 85

King Darius 62900, C. E. Walker, Menomonie, Michigan 145

July Rose III. of the Hall's Conqueror 62574 Helmer Amundson, Rice Lake, Wisconsin 125

Richard Roy Hambro 34059, Charles Myers, Barron, Wisconsin 90

Mangy's Hambro 57448, A. Wold, Cumberland, Wisconsin 230

Bull calf, C. Nuenfeldt, Turtle Lake, Wisconsin 145

Bull calf, William C. Czekalski, Weyerhauser, Wisconsin 80

FEMALES

Sequel II.'s Beauty 51851 J. C. & M. N. Rockman, Barron, Wisconsin 830

Imp. Primrose of Melrose 85188, F. D. Otis, Barron, Wisconsin 460

Topsy of Dunn County 103198 Paul Scheerer, Rice Lake, Wisconsin 185

Eva of Herm's Buttercup 103197, Paul Scheerer 230

Princess Bloom of Chippewa 44351, J. R. Young, Turtle Lake, Wisconsin $400

Princess of Poskin 91257, J. R. Young 325

Mary's Rilma of Pleasant Point 71868, Thom Barker, Chetek, Wisconsin 625

Imp. Okay's Primrose of Roque Balan 50785, Ole E. Eide, Cumberland, Wisconsin 400

Imp. Okay's Rose of Roque Balan 50783, S. B. Vassau 350

Mary of Cloverdale 36181, Albert Dusel, Comstock, Wisconsin 600

Knight's Dorcas's Buttercup 93452 E. O. Weilep, Barron, Wisconsin 245
Rosie Raymond 46381, J. R. Young 600
Beauty's Hope 88299, William Bartlett, Barron, Wisconsin 910
Imp. Dorcas of the Carrefour 50770, William Bartlett 450
Imp. Mangy of la Moserie 50774 Hauser Bros., Grantsburg, Wisconsin 430
Queen Betsy 36682, Thom Barker 530
Galaxy's May Queen 4803, Thom Barker 6250
Lady Ione of Shantituck 98134, John A. Nelson, Barron, Wisconsin 260
Hambro's Yellow Rosebud 93450, John A. Nelson 240
Knight's Clara's Goldie 93451, Geo. L. Pederson, Prairie Farm, Wisconsin 240
Cloverdale Cora 96778, J. R. Young 290
Cloverdale Nora 96779, Harry M. Solie, Barron, Wisconsin 300
Matinee Girl of Grassmere 77523, L. Nesbit, Barron, Wisconsin 910
Bessie of Moquah 75665, F. D. Otis 415
Ethelin of Moquah 92591, John A. Nelson 260
Wolfram's Margery 34545, Albert Matthys, Barron, Wisconsin 385
Dolsey 5th's Yeksa of Outlook Hill 71820, F. D. Otis 565
Mangy's Goldie 103201, Walter Matthys, Barron, Wisconsin 180
Okay's Rose's Bell 103200, Charles Ludvigson 195
Imp. Eva of Herm 50772, J. J. Galden, Turtle Lake, Wisconsin 410
Santa's Cosy Girl of Outlook Hill 78891, William Bartlett 660
Betsy Rose of Outlook Hill 92070, Lyle Bartlett, Barron, Wisconsin 550
Knight's Dorcas 62783, William Bartlet 430
Knight's Clara 62782, U. E. Zoeller, Bruce, Wisconsin 340
Martha Birchette 95586, E. C. Wooley, Canton, Wisconsin 245
Imp. Lady Violet V. of Carrefour 50756, F. D. Otis 380
Glenwood's Tessie of Orndale 34460, H. W. Coleman, Barron, Wisconsin 450
Imp. Brilliant of the Gree III.'s Topsy 55592, J. J. Galden 500

s. Imp. Dan Patch of the Isle 21293 A. R.
d. France's Quince Blossom of Wawa 43949 A. R. 2764

Dorothy of Richland 68067	D	213	May	972.1	4.67	45.40	7369.2	358.56
Fair Anna Belle of Wawa 43950	A	113	May	1375.4	4.23	58.18	5424.7	216.09
Freesia Delmar of Wawa 44862	A	225	May	1139.0	5.05	57.52	9125.8	463.86
Janet Hedges 72874	F	179	May	1055.6	4.70	49.61	6492.0	300.42
Lady Cullen 64076	D	360	May	834.8	6.09	50.84		
		365	June	126.0	6.09	7.67	9753.8	596.16
Main Stay's Portia of Wawa 59528	B	92	May	1019.4	4.60	46.89	2841.5	134.35
Sequel's Milkyway of Wawa 71079	D	42	May	1102.2	4.73	52.13	1449.4	65.39

WOOLSON, MRS. H. C., SILVERTON GUERNSEY FARM, THIEF RIVER FALLS, MINN. 1 day test.

Glendora of Geneva 66761	C	121	May	876.9	6.11	53.58	3805.5	212.26
Kelly's Lady of Bellview 48019	A	183	May	843.8	5.10	43.03	6161.0	277.39
Rose Masher of Silverton 61037	C	213	May	839.9	5.00	42.00	6738.5	308.15
Stranford's Gouvernante 46206	A	173	May	952.5	5.70	54.29	6049.2	313.34

WRAGE, J. E., VALLEY GEM FARM, ARLINGTON, WASH.

Dawn's Best of Maple Hill 79471	G	133	Apr	809.9	5.17	41.87	3774.4	180.38
Gana of Valley Gem 81134	G	112	Feb	1198.7	4.67	55.98		
		143	Mar	1288.2	4.51	58.10		
		173	Apr	1241.0	4.77	59.20	7256.4	335.45
Nan of Birchwood 69607	E	201	Apr	1196.4	4.97	59.46	8771.7	408.19
Nancy of Birchwood 69608	E	173	Apr	939.4	5.45	51.20	5831.3	301.35

WRIGHT, T. J., HICKORY GROVE, FARM, MAUSTON, WIS.

Hickory Grove's Anne 84997	G	61	May	764.0	5.20	39.73	1494.8	73.20
Hickory Grove's Daisy 64155	C	104	May	984.9	4.69	46.19	3321.5	155.54
Hickory Grove's Dawn 64151	C	59	May	1007.5	4.34	43.73	1899.6	82.00
Hickory Grove's Daylight 84994	G	113	May	752.9	4.96	37.34	2838.1	129.31
Hickory Grove's Dot 84996	G	61	May	688.0	5.18	35.64	1360.2	68.11
Hickory Grove's Pax 72246	D	61	May	1078.4	5.26	56.72	2084.8	105.03
Hickory Grove's Rose Bud 64156	C	61	May	1015.7	4.91	49.87	1915.8	92.53

MERITORIOUS GRADE GUERNSEY

POWERS BROS., LYNDEN HILL FARM, OWEN, WIS. 1 day test.

Jessie of Linden	C	268	Apr	607.5	5.46	33.17	7512.1	374.95
		299	May	642.9	4.88	31.86	8165.0	406.81

Imp. Rose IV. des Reveaux 50776, J. P. Jenson, Amery, Wisconsin 400
Eulalie of Birchwood Glen 78199, U. E. Zoeller 280
Maplesie Nelly May 102854, Ole E. Eide 515
Hambro's Golden Eva 91921, C. J. Orn, Barron, Wisconsin 220
Hambro's Yellow Rose 93046, C. J. Orn 300
Imp. Corbine of Saints 50784, Riverside Stock Farm, Poskin, Wisconsin 235
Caribou Gold Pail 65999, F. D. Otis 515
Nancy's Daisy of Frontiers 81064, L. Nesbit 400
Anne of Cloverdale 40933, U. E. Zoeller 340
Masher's Juliette of Hillside 49513, Thom Barker 690
Beauty's Mademoiselle 59933 Henry Baron, Comstock, Wisconsin 350
Fancy's Princess of Mapleside 102253, F. D. Otis 450
Tiona Anchor of Mapleside 97154, Henry Baron 335
Bunny of Meadowmere 75354 Henry Baron 350
Hambro's Eva 83126, Albert Dusel 320

General

It Pays To Advertise in the Journal

A breeder writes about his advertising in the JOURNAL as follows: "We have sold directly through the mail five bull calves at good prices since January 1st, and all under six months. In the case of two of these calves we had four checks come in for same, and succeeded in getting the two who were late to take other calves."

The National Dairy Show as a Service

The grade cattle herd demonstration on production.

—

The judging of thousands of the best bred cattle in America, if not the world.

—

The judging of milk, butter and cheese.

—

The students' judging contests of cattle and dairy products.

Something New

In a Pedigree Sheet

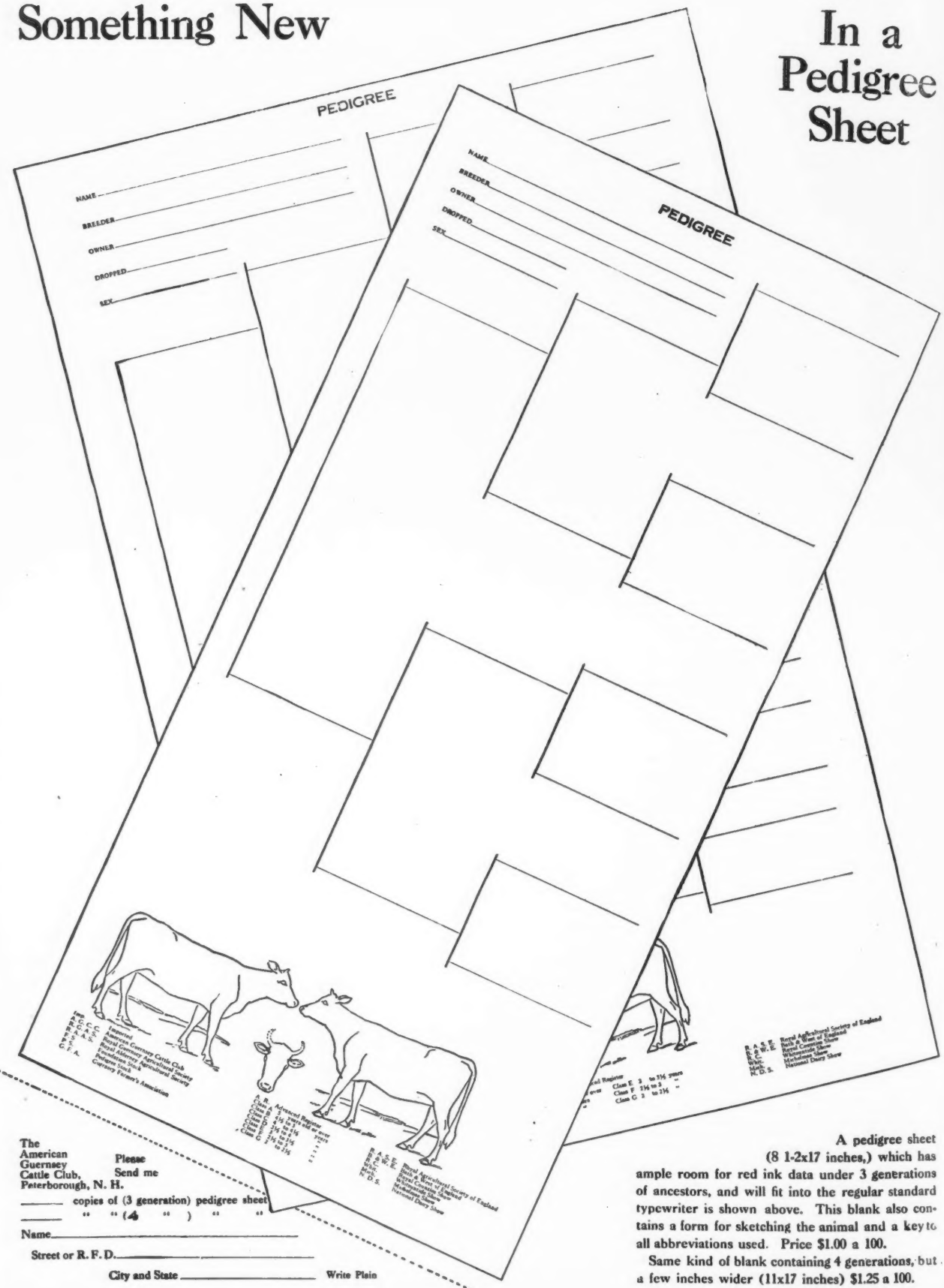

The American Guernsey Cattle Club, Peterborough, N. H.

Please Send me

_____ copies of (3 generation) pedigree sheet

_____ " " (4 ") " "

Name_____

Street or R. F. D._____

City and State _____ Write Plain

A pedigree sheet (8 1-2x17 inches,) which has ample room for red ink data under 3 generations of ancestors, and will fit into the regular standard typewriter is shown above. This blank also contains a form for sketching the animal and a key to all abbreviations used. Price $1.00 a 100.

Same kind of blank containing 4 generations, but a few inches wider (11x17 inches) $1.25 a 100.

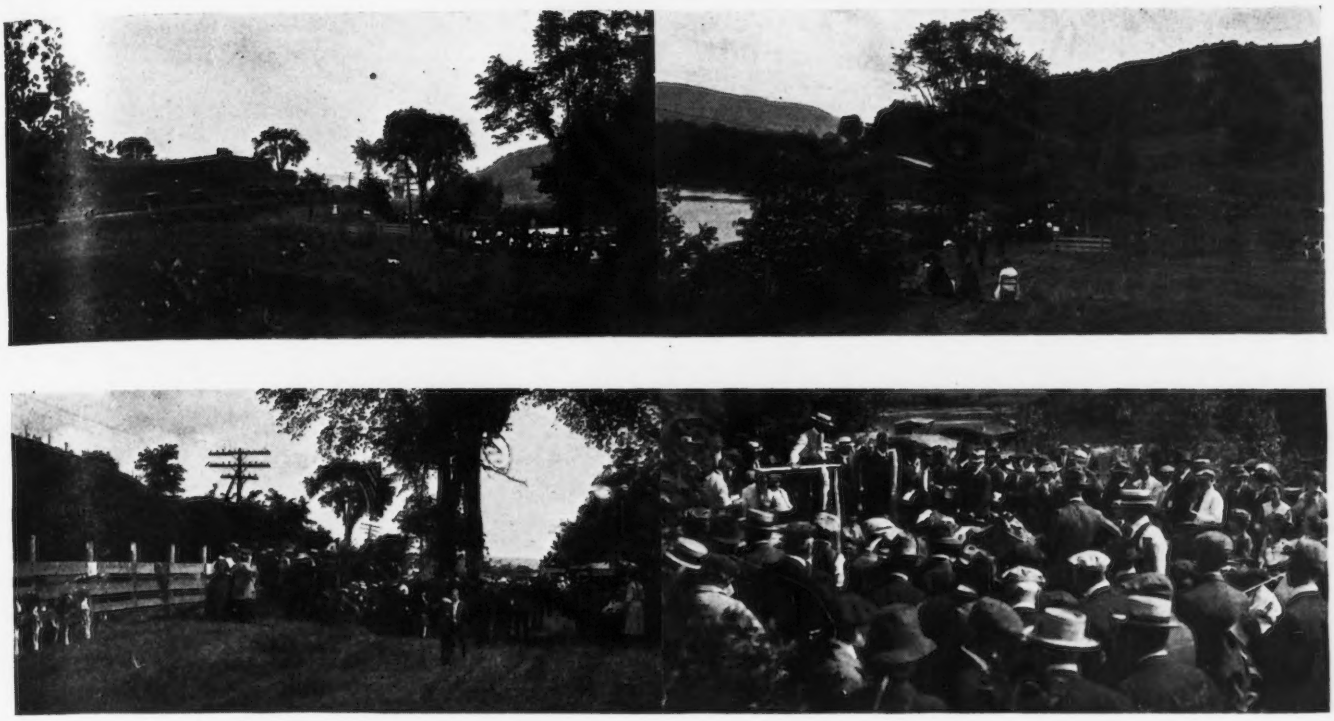

SCENES AT THE RECENT VERMONT STATE MEETING AND SALE

APPROVED ADVANCED REGISTER RECORDS

From August 15 to September 1, 1920

A. R.		Milk	B. F.	Age Yrs.	Age Mos.	Owner
†°8063	Dimple Queen of Wakpala 69301	9964.70	570.19	2	9	E. F. Price, Port Chester, N. Y.
8064	Castello's Daisy 2d 50835	10061.00	556.19	5	2	Wm. M. Jones, Waukesha, Wis.
‡8065	Miss Surprise of Willowmere 78373	8954.00	470.84	3	10	B. F. Salsbury, Fairfax, Va.
‡8066	Willowmere Countess 97021	7568.40	419.07	2	9	B. F. Salsbury, Fairfax, Va.
8067	Jesselyon Irene of Meadow Brook 66915	7456.50	359.70	3	2	C. E. Lambert & Sons, Linwood, Mich.
‡8068	John Q's Nora 57791	8207.70	361.02	2	6	Russell Grinnell, Exeter, R. I.
8069	Gladys of Bonny Lea 42071	8609.22	365.72	6	10	E. J. Outhouse, Canandaigua, N. Y.
8070	Lad's Lassie of Magnolia 67301	10099.60	464.18	3	1	Wilbur Dorsey, Annapolis Junction, Md.
8071	Donna of Cosquay 69118	8679.30	370.15	2	7	B. F. Adkins, Hebron, Md.
8072	Portia of Cosquay 56540	9657.30	531.29	4	6	B. F. Adkins, Hebron, Md.
°8073	Imp. Sweet Nicolle's Primula of Mara Alva 77222	12101.70	568.03	2	7	B. F. Adkins, Hebron, Md.
8074	Babe of Lu-Alyn 76502	8095.80	431.42	2	4	The Licking Creamery Co., Newark, Ohio.
8075	Sequel's Lassie 51438	8358.90	425.89	5	4	Albert Halvorson, Rice Lake, Wis.
8076	Fredegonda of the Forges 64033	6823.90	434.50	3	0	Sherman L. Whipple, Plymouth, Mass.
‡8077	Arvilla of Prospect 71589	6560.10	335.91	2	3	Est. W. D. Hoard, Fort Atkinson, Wis.
8078	Sensitive's Maypole's Coquette 72400	6954.70	338.24	2	8	Rush Taggart, New Canaan, Conn.
°8079	Lady Beda of Pencoyd 78007	9982.50	534.33	2	4	T. W. & I. W. Roberts, Bala, Pa.
8080	Imp. Ladyship IV. of la Turquie 50340	13771.00	644.68	6	4	C. D. Griswold, West Salem, Wis.
8081	Miss Gillette of Edgewater 66924	9281.35	459.74	3	2	E. J. Outhouse, Canandaigua, N. Y.
8082	Bijou's Hopeful 56000	9799.00	572.47	4	2	Michigan Agricultural College, East Lansing, Mich.
8083	Mixter Fernleaf 65885	9389.70	454.16	3	4	Est. George Mixter, Hardwick, Mass.
8084	Imp. Hayes Lily du Preel 8th 44976	8561.30	434.85	4	7	W. W. Marsh, Waterloo, Iowa.
‡8085	Pride's Jane of Iowa 62031	8327.80	464.36	3	3	W. W. Marsh, Waterloo, Iowa
8086	Dairymaid of Iowa 36608	8794.90	450.71	2	5	W. W. Marsh, Waterloo, Iowa
†8087	Hortense of Falcon's Flight 61158	10055.80	551.98	3	7	George W. St. Amant, Boston, Mass.

8088	Yeoman's Mixter Promise 65860	10052.20	507.52	3—6	F. A. Lieber, Norwalk, Ohio.
8089	Spotswood Sweet Brier 2d 57419	6986.20	366.86	4—5	Roy C. Jones, Tillamook, Oregon
‡8090	Pride of Flying Hill 61841	8983.80	517.40	3—10	Miss Caroline Archer, Reading, Pa.
8091	Imp. Jane II. of les Grandes Maisons 54465	7683.00	400.74	6—11	A. P. Bean, Vesper, Wis.
8092	Dolly of Edgewater 45187	11039.70	511.32	5—11	Isaac E. Emerson, Lutherville, Md.
‡8093	Governor's Surprise of McKerrow Farms 73310	6956.70	410.44	2—5	Geo. McKerrow & Sons Co., Pewaukee, Wis.
8094	Glory of Glenburnie 58801	7300.30	402.89	4—1	Charles A. Root, Uxbridge, Mass.
8095	Lucile of Sweet Springs 86725	9803.80	432.53	2—7	H. M. Allen, Troy, Ohio.
8096	Derilisey of Oak Ridge 3d 45860	11552.20	554.51	5—10	Ralph Tratt, Whitewater, Wis.
°8097	Gayhead's Lady May 66898	10740.90	620.48	3—2	J. O. Winston, Saugerties, N. Y.
°8098	Langwater Queenly 70308	14224.70	675.29	3—4	F. L. Ames, North Easton, Mass.
8099	Imp. Dane of the Belles of Mara Alva 69459	9237.00	484.51	3—9	Roy E. Spencer, Chardon, Ohio.
8100	Primitive's Mollie Stark 29278	10925.80	541.73	10—1	Roy E. Spencer, Chardon, Ohio.

REENTRIES

‡2653	Imp. Rose II. of the Echelle 25572	11618.70	509.39	11—7	Mortimer L. Schiff, Oyster Bay, N. Y.
2854	Sunday 36698	10831.30	461.74	10—10	Miss Caroline Archer, Reading, Pa.
3547	Eva G. of Lee Farm 37251	14459.30	655.85	5—6	W. R. Dunlop, Fayetteville, N. Y.
‡3597	Benton Harbor's Violet 38377	10007.20	560.59	7—4	O. R. Schwalen, Roberts, Wis.
4153	Imp. Constance of Sarnia 53727	11057.90	518.00	6—11	R. H. Donnelly, Libertyville, Ill.
‡4574	Imp. Princess Bergere 33074	14323.90	605.67	11—9	W. W. Marsh, Waterloo, Iowa.
‡5339	Richesse of Halcyon Farm 37134	10567.90	502.20	7—10	C. G. Parnall, Jackson, Mich.
5393	May King's September Midday 48875	13328.70	677.95	5—6	S. M. Shoemacher, Eccleston, Md.
5403	Duenota 2d 31463	12781.20	708.06	11—11	H. B. Douglas, Ferndale, Wash.
‡5545	Lillia of the Prairie 54722	10136.10	546.35	4—6	W. W. Marsh, Waterloo, Iowa.
5663	Dotty Primrose 52666	6521.50	348.70	4—6	Henry W. Leeds, Westville, N. J.
°5892	Princess May Rose 58906	12270.20	688.37	4—3	J. O. Winston, Saugerties, N. Y.
°6140	Pearl's Dot 57445	14644.10	753.12	4—4	D. D. Tenney, Crystal Bay, Minn.
°6553	Imp. Daisy II. of the Courtil Ronchin 59843	10160.40	450.50	6—5	A. B. Humphrey, Escalon, Calif.
6841	Celia of Gerar 60704	9168.30	441.88	3—11	Louis McL. Merryman, Cockeysville, Md.
6916	Yeoman's Mixter Glamour 62967	10657.30	521.50	4—8	Est. George Mixter, Hardwick, Mass.
‡°6923	Imp. Hayes Sweet Marjoram 3d 67852	17811.40	723.27	10—11	W. W. Marsh, Waterloo, Iowa.
‡7106	Imp. McKerrow's Governess Chene 52303	10118.10	579.84	5—3	Geo. McKerrow & Sons Co., Pewaukee, Wis.
7608	Sarah E. of South Side 35723	13069.30	672.64	8—2	University of Illinois, Urbana, Ill.

Bulls Admitted to the A. R. by Daughters Whose Numbers Appear in Brackets

DOUGLAS OF SUNNY VALLEY 21421 [7584-8064]
SENSITIVE'S SEQUEL 25840 [7376-8078]
BIJOU LAD OF HALYCON 17553 [5367-8082]
GUIDING STAR OF LES BELLES 2293 E. G. H. B., R. G. A. D. S. 355 F. S. [6660-8084]
NEPAUL 23330 [7316-8089]
PRIMATIVE OF LINDHURST 9773 [4653-8100]

OWNER'S STATEMENT OF FEED FOR IMP. SWEET NICOLLE'S PRIMULA OF MARA ALVA 77222, A. R. 8073

Mar.—103 lbs. grain: 67 lbs. of the following mixture: 100 lbs. each bran and ground oats, 50 lbs. linseed meal, and 36 lbs. of the following mixture: 200 lbs. each bran and ground oats, 140 lbs. corn meal, 600 lbs. Unicorn Dairy Ration; 25 lbs. beet pulp, 180 lbs. ensilage, 120 lbs. hay.

Apr.—9 lbs. daily of second mixture given in March; 3 lbs. beet pulp, 15 lbs. ensilage, hay and pasture.

May—9 lbs. Purina Cow Chow daily; 4 lbs. beet pulp, 15 lbs. ensilage, hay and pasture.

June—10 lbs. daily of the following mixture: 400 lbs. bran, 140 lbs. corn meal, 200 lbs. ground oats, 250 lbs. cottonseed meal, 150 lbs. oil meal; 3 lbs. beet pulp, 15 lbs. ensilage, 5 lbs. clover hay, pasture.

July—9 lbs. daily of the following mixture: 400 lbs. bran, 140 lbs. corn meal, 500 lbs. Unicorn Dairy Ration, 100 lbs. cottonseed meal; 3 lbs. beet pulp, 15 lbs. ensilage, 5 lbs. clover hay, pasture.

Aug.—9 lbs. Unicorn Dairy Ration daily; 3 lbs. beet pulp, 15 lbs. ensilage, 4 lbs. clover hay, pasture.

Sept.—9 lbs. daily of the following mixture: 200 lbs. bran, 112 lbs. corn meal, 160 lbs. ground oats, 500 lbs. Unicorn Dairy Ration, 100 lbs. cottonseed meal; 3 lbs. beet pulp, 15 lbs. ensilage, 5 lbs. clover hay, pasture.

Oct.—Same ration as given in September.

Nov.—9 lbs. Unicorn Dairy Ration daily; 3 lbs. beet pulp, 15 lbs. ensilage, 7 lbs. clover hay, pasture.

Dec.—Same ration as given in November; pasture to the 9th.

Jan.—Same grain ration as November; 3 lbs. beet pulp, 15 lbs. ensilage, 10 lbs. clover hay.

Feb.—Same ration as given in January.

Mar.—9 lbs. daily of the following mixture: 400 lbs. bran, 140 lbs. corn meal, 160 lbs. ground oats, 100 lbs. gluten feed, 200 lbs. each cottonseed meal and oil meal; 2 lbs. beet pulp, 15 lbs. silage, 10 lbs. clover hay.

OWNER'S STATEMENT OF FEED LADY BEDA OF PENCOYD 78007, A. R. 8079

Mar.—11 to 14 lbs. daily of the following mixture: 400 lbs. bran, 100 lbs. hominy, 60 lbs. ground corn, 300 lbs. ground oats, 120 lbs. Distillers' Grains, 50 lbs. each gluten, cottonseed meal, and oil meal; 1 lb. molasses, 2.5 to 3.5 lbs. beet pulp, 12 to 16 lbs. beets, 10 to 14 lbs. silage, 10 to 12 lbs. hay.

Apr.—14 lbs. daily same mixture as March; 1 lb. molasses, 3.5 lbs. beet pulp, 16 lbs. beets, 14 lbs. silage, 12 lbs. hay.

May—13.5 lbs. daily of the following mixture: 300 lbs. each bran and ground oats, 100 lbs. each hominy and gluten, 50 lbs. each ground corn, cottonseed meal, and oil meal, 150 lbs. Distillers' Grains; 1 lb. molasses, 6 lbs. each beet pulp and hay, 15 lbs. silage, 25 lbs. green feed.

June—Same ration as given in May with 5 lbs. more green feed.

July—Same ration as given in June.

Aug.—13 lbs. daily same mixture as May; 1 lb. molasses, 5 lbs. beet pulp, 25 lbs. green feed, 10 lbs. alfalfa.

Sept.—13 lbs. daily of the following mixture: 300 lbs. each bran and ground oats, 120 lbs. corn meal, 100 lbs. each Distillers' Grains, gluten feed, and oil meal, 50 lbs. cottonseed meal; 1 lb. molasses, 5 lbs. beet pulp, 8 lbs. roots, 9 lbs. silage, 20 lbs. green alfalfa, 7 lbs. alfalfa.

Oct.—Same grain ration as September to the 21st, then 14 lbs. of the following mixture: 250 lbs. bran, 40 lbs. hominy, 150 lbs. ground oats, 100 lbs. Distillers' Grains, 50 lbs. each gluten feed, cottonseed meal, and oil meal; 1 lb. molasses 5 lbs. beet pulp, 8 lbs. roots, 9 lbs. silage, 11 lbs. alfalfa.

Nov.—14 lbs. daily of the following mixture: 150 lbs. bran, 50 lbs. each hominy, corn meal, and cottonseed meal, 100 lbs. each ground oats and Distillers' Grains, 25 lbs. gluten feed, 75 lbs. oil meal; 1 lb. molasses, 6 lbs. beet pulp, 8 lbs. roots, 15 lbs. silage, 12 lbs. alfalfa.

Dec.—Same ration as given in November.
Jan.—10 lbs. daily of the following mixture: 300 lbs. bran, 75 lbs. hominy, 100 lbs. each corn meal and oil meal, 175 lbs. ground oats, 125 lbs. Distillers' Grains, 50 lbs. each gluten feed and cottonseed meal; 1 lb. molasses, 5 lbs. beet pulp, 16 lbs. silage, 12 lbs. alfalfa.
Feb.—10 lbs. daily to the 8th. then 12 lbs. of the following mixture: 400 lbs. bran, 100 lbs. each hominy and oil meal, 150 lbs. each corn meal and Distillers' Grains, 170 lbs. ground oats, 75 lbs. each gluten feed and cottonseed meal, 15 lbs. salt; beet pulp, silage, and alfalfa.
Mar.—Same ration as given in Februaryl

OWNER'S STATEMENT OF FEED IMP. HAYES SWEET MARJORAM 3D 67852, A. R. 6923

Apr.—10.5 lbs. daily of the following mixture: 400 lbs. bran, 125 lbs. hominy, 200 lbs. corn meal, 100 lbs. each Brewers' Grains, Schumacher Feed, and oil meal, 75 lbs. gluten, 50 lbs. cottonseed meal; .3 lbs. molasses, 3 lbs. beet pulp, 10 lbs. beets, 12 lbs. silage, 8 lbs. hay.
May—12.5 lbs. daily of the following mixture: 400 lbs. bran, 10 lbs. each hominy, Brewers' Grains, and oil meal, 200 lbs. corn meal, 125 lbs. Schumacher Feed, 60 lbs. each gluten and cottonseed meal; .35 lb. molasses, 3.5 lbs. beet pulp, 10 lbs. beets, 15 lbs. silage, 11 lbs. hay.
June—12 lbs. daily of the following mixture: 500 lbs. bran,125 lbs. each hominy, ground oats, and Schumacher Feed, 150 lbs. each corn meal and Brewers' Grains, 75 lbs. each gluten and cottonseed meal, 100 lbs. oil meal; .32 lb. molasses, 3.2 lbs. beet pulp, 9 lbs. hay
July—11.6 lbs. daily of 1 lb. hominy, .5 lb. each corn meal and oil meal and 10.5 lbs. of the following mixture: 500 lbs. bran, 125 lbs. hominy 175 lbs. corn meal, 100 lbs. each ground oats, Brewers' Grains, Big Q Dairy Ration, and oil meal, 50 lbs. Distillers' Grains, 150 lbs. Schumacher Feed, 60 lbs. gluten 10 lbs. cottonseed meal; .3 lb. molasses, 3 lbs. beet pulp, 6 lbs. hay.
Aug.—12 lbs. daily of .5 lb. each hominy, corn meal, and oil meal and 10.5 lbs. of the following mixture 450 lbs. bran, 125 lbs. each hominy and ground oats, 200 lbs. each corn meal and Big Q Dairy Ration, 100 lbs. each Brewers' Grains and Schumacher Feed, 75 lbs. each gluten meal and cottonseed meal; .3 lb. molasses, 3 lbs. beet pulp, green sweet corn, 6 lbs. hay, pasture.
Sept.—12 lbs. daily of 1 lb. each hominy and corn meal, .5 lb. each Distillers' Grains and oil meal, and 9 lbs. of the following mixture: 450 lbs. bran, 150 lbs. hominy, 250 lbs. corn meal, 125 lbs. each ground oats and oil meal, 100 lbs. each Brewers' Grains and Big Q Dairy Ration, 200 lbs. Schumacher Feed 65 lbs. each gluten and cottonseed meal; .2 lb. molasses, 2 lbs. beet pulp, 7 lbs. mixed hay.
Oct.—12.5 lbs. daily of 1 lb. each hominy and corn meal, .5 lb. oil meal and 10 lbs. same mixture as September: beet pulp, beets, silage, sweet corn fodder, green clover, 8 lbs. hay.
Nov.—12.6 lbs. daily of .8 lb. each cottonseed meal and oil meal and 11 lbs. of the following mixture: 450 lbs. bran, 150 lbs. each hominy and Schumacher Feed, 200 lbs. corn meal, 100 lbs. each Brewers' Grains and Big Q Dairy Ration, 125 lbs. ground oats, 65 lbs. each gluten and cottonseed meal, 50 lbs. green alfalfa, 10 lbs. salt, 15 lbs. charcoal; .5 lb. molasses, 3 lbs. beet pulp, 10 lbs. silage, 8 lbs. mixed hay.
Dec.—11.2 lbs. daily of .6 lb. each cottonseed meal and oil meal and 10 lbs. of the following mixture: 225 lbs. bran, 75 lbs. each hominy, corn meal, and oil meal, 100 lbs. each ground oats, Brewers' Grains, Schumacher Feed, and Big Q Dairy Ration, 50 lbs. each gluten and cottonseed meal, 25 to 30 lbs. salt; .5 lb. molasses, 4 lbs. beet pulp, 10 lbs. each silage and hay.
Jan.—12.6 lbs. daily of .8 lb. each cottonseed meal and oil meal and 11 lbs. same mixture as December with 50 lbs. alfalfa meal added to mixture; .5 lb. molasses, 4 lbs. beet pulp, 10 lbs. each silage and mixed hay.
Feb.—12.2 lbs. daily of .6 lb. each cottonseed meal and oil meal and 11 lbs. same mixture as January; 4.5 lbs. beet pulp, 10 lbs. each silage and hay.
Mar.—12.6 lbs. daily of .8 lb. each cottonseed meal and oil meal and 11 lbs. of the following mixture: 450 lbs. bran, 150 lbs. each hominy, corn meal, and oil meal, 300 lbs. ground oats, 200 lbs. each Brewers' Grains, Schumacher Feed, and Big Q Dairy Ration, 80 lbs. gluten, 100 lbs. each cottonseed meal and ground alfalfa, 30 lbs. salt; 1 lb. molasses, 4 lbs. beet pulp, 10 lbs. each silage and hay.
Apr.—12.6 lbs. daily of .8 lb. each cottonseed meal and oil meal and 11 lbs. of the following mixture: 450 lbs. bran, 150 lbs. each hominy and oil meal, 250 lbs. ground oats, 200 lbs. each Brewers' Grains, Schumacher Feed, and Big Q Dairy Ration, 100 lbs. each gluten and cottonseed meal, 35 lbs. salt; 1 lb. molasses, 4 lbs. beet pulp, 15 lbs. silage, 12 lbs. hay.

OWNER'S STATEMENT OF FEED LANGWATER QUEEN 70308, A. R 8098

May—299.89 lbs. grain: 56.21 lbs. each bran, corn meal, and ground oats, 18.7 lbs. hominy, 37.49 lbs. each gluten, cottonseed meal, and oil meal; 174 lbs. beet pulp, 580 lbs. silage, 232 lbs.alfalfa.
June—540 lbs. grain: 135 lbs. each bran and ground oats, 45 lbs. each hominy and gluten, 90 lbs. each cottonseed meal and oil meal; 180 lbs. beet pulp, 600 lbs. silage, 240 lbs. hay.
July—558 lbs. grain: 139.5 lbs. each bran and ground oats, 46.5 lbs. each hominy and gluten meal, 93 lbs. each cottonseed meal and oil meal; 248 lbs. each beet pulp and mixed hay, 620 lbs. silage.
Aug.—Same grain ration as July; 248 lbs. beet pulp, 620 lbs. silage, 310 lbs. hay.
Sept.—480 lbs. grain: 120 lbs. each bran and ground oats, 40 lbs. each hominy and gluten, 80 lbs. each cottonseed meal and oil meal; 600 lbs. silage, 300 lbs. mixed hay.
Oct.—495.996 lbs. grain: 123.999 lbs. each bran and ground oats, 82.666 lbs. each hominy and cottonseed meal, 41.333 lbs. each gluten meal and oil meal; 620 lbs. silage, 372 lbs. mixed hay.
Nov.—480 lbs. grain: 120 lbs. each bran and ground oats, 80 lbs. each hominy and cottonseed meal, 40 lbs. each gluten meal and oil meal; 180 lbs. beet pulp, 300 lbs. roots, 600 lbs. silage, 360 lbs. mixed hay.
Dec.—495.95 lbs. grain: 114.45 lbs. each bran and ground oats, 76.3 lbs. each hominy, gluten meal, and cottonseed meal, 38.15 lbs. oil meal: 620 lbs. each roots and silage, 310 lbs. alfalfa.
Jan.—465.01 lbs. grain: 107.32 lbs each bran and ground oats, 71.54 lbs. each hominy, gluten meal, and cottonseed meal, 35.77 lbs. oil meal; 186 lbs. beet pulp, 620 lbs. silage, 310 lbs. alfalfa.
Feb.—463.97 lbs. grain: 107.07 lbs. each bran and ground oats, 71.38 lbs. each hominy, gluten meal, and cottonseed meal, 35.69 lbs. oil meal; 232 lbs. beet pulp, 580 lbs. silage, 290 lbs. alfalfa.
Mar.—Same grain ration as January; 248 lbs. beet pulp, 620 lbs. silage, 310 lbs. hay.
Apr.—419.991 lbs. grain: 96.921 lbs. each bran and ground oats, 64.614 lbs. each hominy, gluten meal, and cottonseed meal, 32.307 lbs. oil meal; 180 lbs. beet pulp, 600 lbs. silage, 300 lbs. clover hay.
May—13.99 lbs. grain: 3.23 lbs. each bran and ground oats, 2.15 lbs. each hominy, gluten meal, and cottonseed meal, 1.08 lbs. oil meal; 6 lbs. beet pulp, 20 lbs. silage, 10 lbs. clover hay.

OWNER'S STATEMENT OF FEED FOR GAYHEAD'S LADY MAY 66898, A. R. 8096

Apr.—10.5 lbs. daily of 4.5 lbs. bran, 3 lbs. ground oats and 1.5 lbs. each gluten and oil meal; 3 lbs. roots, alfalfa and pasture.
May—7.5 lbs. daily of 3 lbs. each bran and ground oats and 1.5 lbs. oil meal; silage and alfalfa.
June—Same ration as given in May.
July—12 lbs. daily to the 19th of 3 lbs. bran, 1.5 lbs. each hominy, gluten, and oil meal and 4.5 lbs. ground oats, then 13.5 lbs. daily of 3 lbs. each bran and gluten, 1.5 lbs. each hominy and oil meal and 4.5 lbs. ground oats; 4.5 lbs. beet pulp, alfalfa and pasture.
Aug.—13.5 lbs. daily of 3 lbs. bran, 1.55 lbs. each hominy, gluten, and oil meal and 6 lbs. ground oats; 6 lbs. beet pulp, alfalfa and pasture.
Sept.—15 lbs. daily of 3 lbs. bran, 1.5 lbs. each corn meal, gluten, cottonseed meal, and oil meal and 6 lbs. ground oats; 6 lbs. beet pulp, green corn, alfalfa, and pasture.
Oct.—Same ration as September to the 10th ,then 15 lbs. daily of the follwing mixture: 200 lbs. bran, 400 lbs. ground oats, 300 lbs. Ubiko Dairy Feed, 100 lbs. each gluten feed, cottonseed meal, and oil meal; 2 lbs. beet pulp, 10 lbs. each roots and alfalfa, 20 lbs. silage.
Nov.—Same grain ration as latter part of October; 2 lbs. beet pulp, 15 lbs. roots, 20 lbs. silage, 10 lbs. alfalfa.
Dec.—394 lbs. grain: 50 lbs. each bran and ground oats, 156 lbs. Unicorn Dairy Ration, 46 lbs. each gluten feed, cottonseed meal, and oil meal; 62 lbs. beet pulp, 310 lbs. each roots and alfalfa, 930 lbs. silage, 3 lbs. mixed hay.
Jan.—509 lbs. grain: 70 lbs. each bran and ground oats, 186 lbs. Unicorn Dairy Ration, 46 lbs. each gluten feed, cottonseed meal, and oil meal, 45 lbs. peanut meal; 72 lbs. beet pulp, 930 lbs. silage, 310 lbs. alfalfa.
Feb.—418 lbs. grain: 65 lbs. each bran and ground oats, 130 lbs. Unicorn Dairy Ration, 43 lbs. each gluten feed, cottonseed meal, and oil meal, 29 lbs. peanut meal; 100 lbs. beet pulp, 870 lbs. silage, 290 lbs. alfalfa.
Mar.—422 lbs. grain: 117 lbs. ground oats, 140 lbs. Unicorn Dairy Ration, 47 lbs. each gluten feed, cottonseed meal, and oil meal, 24 lbs. peanut meal; 124 lbs. beet pulp, 775 lbs. silage, 620 lbs. alfalfa.
Apr.—355 lbs. grain: 102 lbs. ground oats, 112 lbs. Unicorn Dairy Ration, 41 lbs. each gluten meal, cottonseed meal, and oil meal, 18 lbs. peanut meal; 108 lbs. beet pulp, 560 lbs. silage, 540 lbs. alfalfa.

OWNER'S STATEMENT OF FEED PRINCESS MAY ROSE 58906, A. R. 5892

Apr.—440.5 lbs. Union Grains: 150 lbs. beet pulp, 600 lbs. silage, 360 lbs. alfalfa.
May—15 lbs. Union Grains daily: 6 lbs. beet pulp, green alfalfa, hay.
June—14 lbs. Union Grains daily; 6 lbs. beet pulp, green alfalfa, 4.5 lbs. alfalfa.
July—14 lbs. Union Grains daily; 6 lbs. beet pulp, green alfalfa, 5 lbs. hay.
Aug.—427 lbs. grain: 420 lbs. Union Grains, 7 lbs. gluten feed; 186 lbs. beet pulp, 1240 to 1550 lbs. corn and green alfalfa, pasture to the 12th.
Sept.—56 lbs. Union Grains to the 5th, 105 lbs. to the 12th of the following mixture: 200 lbs. each bran, corn meal, and ground oats, 700 lbs. Union Grains, 10 0 lbs. oil meal, 66 lbs. to the 23d same mixture, then 72 lbs. of 200 lbs. bran, 400 lbs. ground oats, 300 lbs. Union Grains, 100 lbs. each gluten feed, cottonseed meal, and oil meal; 180 lbs. beet pulp, 750 lbs. green alfalfa to the 15th. then 375 lbs. ,300 lbs. alfalfa.
Oct.—12 lbs. daily to the 15th, then 13.5 lbs. of the following mixture: 200 lbs. bran, 400 lbs. ground oats, 300 lbs. Ubiko Stock Feed, 100 lbs. each gluten feed, cottonseed meal, and oil meal; 4 lbs. beet pulp, 10 lbs. each roots, silage, and alfalfa.
Nov.—12 lbs. daily to the 15th, then 15 lbs. same mixture as October; 2 lbs. beet pulp, 20 lbs. roots, 30 lbs. silage, 10 lbs. alfalfa.
Dec.—414 lbs. grain: 50 lbs. each bran and ground oats, 1.56 lbs. Unicorn Dairy Ration, 20 lbs. peanut meal, 46 lbs. each gluten meal, cottonseed meal, and oil meal; 62 lbs. beet pulp, 210 lbs. roots, 930 lbs. silage, 93 lbs. mixed hay, 310 lbs. alfalfa.
Jan.—473 lbs. grain: 70 lbs. each bran and ground oats, 165 lbs. Unicorn Dairy Ration, 30 lbs. peanut meal, 46 lbs. each gluten feed, cottonseed meal, and oil meal; 72 lbs. beet pulp, 200 lbs. roots, 930 lbs. silage, 310 lbs. alfalfa.
Feb.—425 lbs. grain: 65 lbs. each bran and ground oats, 130 lbs. Unicorn Dairy Ration, 36 lbs. peanut meal, 43 lbs. each gluten feed ,cottonseed meal, and oil meal; 100 lbs. beet pulp, 725 lbs. silage, 290 lbs. alfalfa.
Mar.—446.5 lbs. grain: 117 lbs. ground oats, 163 lbs. Unicorn Dairy Ration, 24 lbs. peanut meal, 47.5 lbs. each gluten feed, cottonseed meal,and oil meal; 124 lbs. beet pulp, 775 lbs. silage, 620 lbs. alfalfa.

OWNER'S STATEMENT OF FEED FOR PEARL'S DOT 57445, A. R. 6140

Apr.—8 lbs. daily of 1 lb. flaxseed meal and 7 lbs. of the following mixture: 150 lbs. each bran and cottonseed meal, 100 lbs. each ground oats, corn meal, and oil meal, 62.5 lbs. Brewers' Grains, 50 lbs. gluten; 5 lbs. beet pulp, 20 lbs. silage ,10 lbs. hay.
May—16 lbs. daily same mixture as April; same roughage.
June—18 lbs. daily of 1 to 2 lbs. flaxseed meal and 16 lbs. same mixture as April with 50 lbs. ground barley added; 5 lbs. beet pulp, 25 lbs. silage, alfalfa.
July—18 lbs. daily of 2 lbs. flaxseed meal and 16 lbs. of the following mixture: 150 lbs. bran, 100 lbs. each corn meal and ground oats, 62.5 lbs. Brewers' Grains ,50 lbs. each gluten, ground barley, cottonseed meal, and oil meal; beet pulp, silage, jnd alfalfa.
Aug.—Same ration as given in July.
Sept.—16.75 lbs. daily of 1.75 lbs. flaxseed meal and 15 lbs. same mixture as July; 6 lbs. beet pulp, 30 lbs. roots, 25 lbs. silage, 10 lbs. alfalfa.
Oct.—Same ration as given in September.
Nov.—15 lbs. daily of 1 lb. flaxseed meal and 14 lbs. of the following mixture: 150 lbs. bran, 100 lbs. each corn meal and ground oats, 62.5 lbs. Brewers' Grains, 50 lbs. each gluten feed and oil meal, 75 lbs. cottonseed meal; 6 lbs. beet pulp, 20 lbs. each roots and silage, alfalfa.
Dec.—14 lbs. daily of 1 lb. flaxseed meal and 13 lbs. of the following mixture: 100 lbs. each bran, corn meal, and ground oats, 50 lbs. each Brewers' Grains, gluten feed, and oil meal, 75 lbs. cottonseed meal; 8 lbs. beet pulp, 25 lbs. silage, 10 lbs. alfalfa.
Jan.—Same grain ration as December with 12.5 lbs. Brewers' Grains added to mixture: same roughage.
Feb.—12 lbs. daily of 2 lbs. flaxseed meal and 10 lbs. same mixture as January; 8 lbs. beet pulp, 15 lbs. silage, 10 lbs. alfalfa.
Mar.—10 lbs. daily of 2 lbs. flaxseed meal and 8 lbs. same mixture as January; 8 lbs. beet pulp, 20 lbs. silage, 10 lbs. alfalfa.
Apr.—6 lbs. daily of the following mixture: 100 lbs. each bran, corn meal, and ground oats, 50 lbs. each gluten meal, gluten feed, and oil meal, 75 lbs. cottonseed meal; 6 lbs. beet pulp, 15 lbs. silage, alfalfa.

(Class Leader Description appears elsewhere) † Exceeds requirement by 100% or over° 1 day test‡

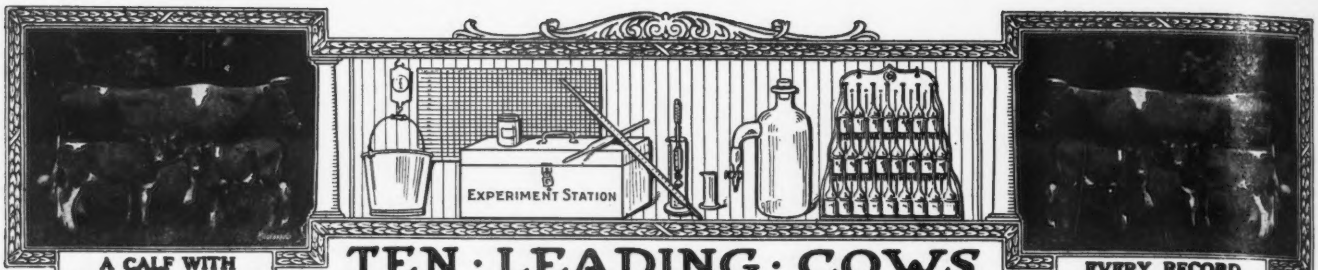

A CALF WITH

TEN · LEADING · COWS

EVERY RECORD

IN · THE · SEVERAL · CLASSES · OF · THE · ROLL · OF HONOR

CLASS AA—FIVE YEARS AND OVER

	Lbs. Milk	Lbs. B. Fat		Lbs. Milk	Lbs. B. Fat
Duchess Ruth 47060 A. R. 3523	14644.2	850.49	Ultra Lady 38913 A. R. 3348	14019.2	748.16
Carwytham Queen 41121 A. R. 4456	15788.4	816.27	Imp. Flora of City View 59640 A. R. 7378	13376.6	743.20
Carrie of Hillhurst 34864 A. R. 5973	15307.8	814.83	Princess of Thorn Hill 44951 A. R. 4816	11751.2	736.63
Bessie of Portland 36255 A. R. 7925	15187.4	805.48	Cora of Gerar 48309 A. R. 4706	16958.2	734.54
Imp. Fanny of Linwood 48094 A. R. 7790	13443.8	752.44	Mixter Faith 48711 A. R. 5277	13933.9	720.85

CLASS BB—FOUR AND ONE-HALF TO FIVE YEARS

May Rose of Westbrook Farm 56445, A. R.7991	15530.0	757.07	Lennetta of Maple Glen 51921 A. R. 7542	13382.8	654.71
Imp. Wyebrook Rose 69245 A. R. 6186	14872.1	710.21	Sanoma's Archer Girl 56637 A. R. 6758	12098.9	652.72
Rose of Little Platt 55717 A. R. 7882	12159.7	666.71	Princess May of Linda Vista 47711 A. R. 6019	12232.7	627.48
Susie of the Ridge 43719 A. R. 4723	12072.1	664.10	Lilly Lee 52808 A. R. 5777	11225.2	621.18
Gladiola of Bralee 60726 A. R. 7832	12443.4	660.82	Imp. Dairy Maid VIII. of the Duvaux 67696 A. R. 7535	12964.3	618.16

CLASS CC—FOUR TO FOUR AND ONE-HALF YEARS

Linden Girl of Harbor Hill 3d 58625 A. R. 4651	15032.9	785.89	Belle of Canandaigua 44832 A. R. 4534	11965.0	616.05
Idyl of Koshkonong Place 48151 A. R. 5684	14466.3	685.98	Florestine's Triumph 43846 A. R. 4350	10409.2	599.46
Cora of Gerar 48309 A. R. 4706	15368.8	665.94	Friquet's Daisy of Bellview 55861 A. R. 7360	13373.1	589.26
Donna May Fanchon of Linda Vista 47709 A. R. 4878	15037.7	635.90	Dawn's Daisy 54160 A. R. 6215	14452.4	587.37
Lily of the Prairie 54714 A. R. 7543	11561.7	620.15	Imp. Aurelie of Les Pelleys 66022 A. R. 7534	11632.7	579.97

CLASS DD—THREE AND ONE-HALF TO FOUR YEARS

Clare of Gerar 49122 A. R. 4733	13782.9	637.79	Diantha of Two Rivers 52328 A. R. 6391	12189.6	584.61
Starlight Lassie 59141 A. R. 6793	13211.6	618.66	Imp. Wintershill Meg 2d 48506 A. R. 3824	12347.2	583.33
Dairymaid of Nelsonville 50051 A. R. 6852	12068.8	590.36	Imp. Grand Fort Pride III. 60614 A. R. 6003	11434.3	570.33
Enchantress of Dellwood 56697 A. R. 5945	11617.9	586.58	Buttercup of Geneva 41957 A. R. 5705	9718.9	561.39
Beatrice of Ore Hill 60981 A. R. 7821	12840.3	585.51	*Hortense of Falcon's Flight 61158, A. R. 8087	10055.8	551.93

CLASS EE—THREE TO THREE AND ONE-HALF YEARS

Langwater Levity 70293 A. R. 7789	12785.9	662.15	Tricksey's Glenwood Girl 49110 A. R. 6216	10392.1	575.11
Pearl's Dot 57445 A. R. 6140	11695.5	612.29	Mar's Noble Galaxy 68637, A. R. 7851	9831.5	566.11
Pergue's Crescent 61717 A. R. 6759	13316.9	581.01	Mollie Rose O. D. 50617 A. R. 6210	10397.6	563.74
Jean Du Luth Coronet 52816 A. R. 6392	12603.9	580.61	Glen Gable Miranda 57687 A. R. 7429	9989.3	556.81
Flossie of Fox Valley 51627 A. R. 6503	11082.0	578.17	Imp. Fan IV. of the Croute 28519 A. R. 2442	11872.8	539.34

CLASS FF—TWO AND ONE-HALF TO THREE YEARS

Little Star of Glencairne 64127 A. R. 7461	11549.9	630.50	La Verne of Birchwood 54188 A. R. 6141	11301.4	545.38
Rival's Princess of Dellwood 62373 A. R. 7196	9515.6	586.51	Ada of Hop City 15361 A. R. 91	8605.1	517.11
*Dimple Queen of Wakpala 69301, A. R. 8063	9964.7	570.19	Susie of the Ridge 43719 A. R. 4723	8931.3	514.07
Imp. Blossom Blue Belle of Mara Alva 74135 A. R. 7719	11247.5	549.91	Hillswold Dorfsie 61034 A. R. 6827	10740.3	507.34
May Rose Dally 60660 A. R. 6844	10651.3	548.00	Pansy of Roughwood 70460 A. R. 7761	9688.2	506.21

CLASS GG—TWO TO TWO AND ONE-HALF YEARS

Imp. Prospect's Rose des Houards 89003 A. R. 7549	13157.8	726.85	Irene of Sylvanite 65170 A. R. 7151	10324.8	561.37
Pearl Rose of Beaver Ridge 63932 A. R. 7082	12390.4	688.80	Emma of Fond Du Lac 71054 A. R. 7851	12045.7	553.07
Minnehaha's Papoose 67732 A. R. 7211	11623.6	678.37	Brownie of Linwood 60747 A. R. 6804	10761.7	532.01
Theodore's Pride 42768 A. R. 3837	11587.4	594.02	Pearl's Dot 57445 A. R. 6140	9820.8	531.66
Lillia of Iowa 43159 A. R. 3929	10535.7	568.94	Sequel's Deanie 57806 A. R. 6618	11132.8	509.69

AVERAGE YIELD OF 70 CLASS LEADERS 12221.46 LBS. MILK; 626.11 LBS. BUTTER FAT; 5.12 PER CENT.

The above are as they appeared Aug. 15, 1920

Summary of 920 Double Letter Records

	Records	Lbs. Milk	Lbs. B. F.	Per Cent.
Class AA	257	9912.80	488.86	4.931
Class BB	84	9367.33	470.43	5.022
Class CC	95	8885.96	449.02	5.053
Class DD	83	8394.81	427.33	5.090
Class EE	104	7896.33	409.62	5.187
Class FF	115	7749.93	395.72	5.000
Class GG	182	7225.64	367.31	5.083
	920	8561.62	432.47	5.038

Milk Production
Best Year's Record 14644.20 lbs
Av. Ten Largest Records 15462.64 lbs.

Butter Fat Production
Best Year's Record 850.49 lbs.
Av. Ten Largest Records 781.05 lbs.

Largest double letter record for which certificate has been written since last issue of Journal: Dimple Queen of Wakpala 69301, A. R. 8063. Re-entry: 9964.70 lbs. milk; 570.19 lbs. butter fat in Class FF.

* First appearance in this list.

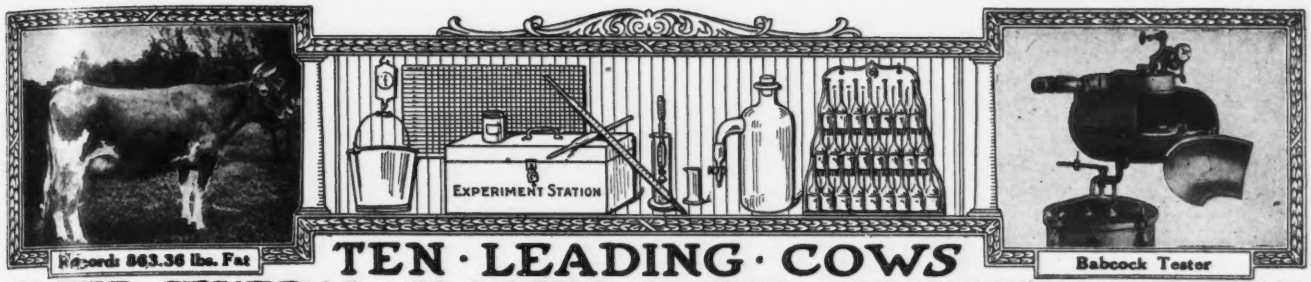

TEN · LEADING · COWS IN · THE · SEVERAL · CLASSES · OF · THE · ADVANCED · REGISTER

CLASS A—FIVE YEARS AND OVER

	Lbs. Milk	Lbs. B. F.		Lbs. Milk	Lbs. B. F.
Murne Cowan 19597 A. R. 1906	24008.0	1098.18	Yeksa's Tops of Gold's Fannie 22362 A. R. 2394	19794.9	981.53
May Rilma 22761 A. R. 1726	19673.0	1073.41	Spotswood Daisy Pearl 17696 A. R. 790	18602.8	957.38
Nella Jay 4th 38233 A. R. 3194	20709.9	1019.25	Julie of the Chene 30460 A. R. 2752	17661.0	953.53
Langwater Nancy 27943 A. R. 1826	18783.5	1011.66	Imp. Bijou des Frances 44541 A. R. 3043	17104.0	943.41
Langwater Hope 27946 A. R. 1978	19882.0	1003.17	Belladia 31909 A. R. 3801	19631.9	934.05

CLASS B—FOUR AND ONE HALF TO FIVE YEARS

Dairymaid of Pinehurst 24656 A. R. 843	17285.3	910.67	Pandora's Valentine of Rich Neck 27622 A. R. 1742	14341.6	784.22
Julie of the Chene 30460 A. R. 2752	15174.2	827.26	Glenanaar of the Glen 23619 A. R. 1907	16813.1	780.66
Langwater Cleopatra 47043 A. R. 4637	15364.7	792.51	Ina's Grace 49724 A. R. 7399	13502.5	775.04
Lady Lesbia 25142 A. R. 1348	13582.8	787.03	Lady Dairymaid of Pinehurst 29723 A. R. 2106	14770.0	769.58
King's Alberta 33788 A. R. 2555	13954.9	785.61	Rosalie of Woodend 39337 A. R. 4053	13611.7	768.50

CLASS C—FOUR TO FOUR AND ONE-HALF YEARS

Pearl Rose of the Glen 47414 A. R. 4900	16855.6	884.21	Linden Girl of Harbor Hill 3d 58625 A. R. 4651	15032.9	785.89
Azucena's Pride 2d 24957 A. R. 1469	16203.9	855.70	Polly's Beauty 35078 A. R. 2911	16629.8	774.40
Governor's Pauline 30472 A. R. 2441	14930.0	844.47	Janoca of Briarbank 2d 55275, A. R. 5849	13127.2	772.23
Imp. Ladock Jenny 67900 A. R. 7546	15453.3	809.79	Imp. Dora II. of Les Marais 37737 A. R. 1999	15434.9	770.38
Langwater Lustre 47044 A. R. 6794	17307.2	806.10	Mabel of Tarbell Farms 56758 A. R. 6601	13110.9	764.97

CLASS D—THREE AND ONE-HALF TO FOUR YEARS

Dolly Dimple 19144 A. R. 628	18458.8	906.89	Langwater Dorothy 27944 A. R. 1822	16099.7	781.65
Clover of Pencoyd 3d 48274 A. R. 4832	14360.3	818.04	Lady's Hope of Maple Hill 44843 A. R. 5700	15126.4	776.63
Langwater Heroine 49483 A. R. 5292	16221.1	805.64	Imp. Princess of the Blicqs 28485 A. R. 1908	12608.8	774.16
Mignonette of Rich Neck 36828 A. R. 3054	14304.9	800.77	Nella Jay 4th 38233 A. R. 3194	16039.9	769.33
Royal's Pearl 45209 A. R. 4384	16930.4	788.37	Imp. Rosie V. of the Bourg de Bas 36380 A. R. 2802	14065.1	755.07

CLASS E—THREE TO THREE AND ONE-HALF YEARS

Jehanna Chene 30889 A. R. 2588	16186.7	863.36	Masher's Elsie 24986 A. R. 1967	14458.7	745.75
Dairymaid of Pinehurst 24656 A. R. 843	14562.4	860.26	Miranda of Edgewater 30970 A. R. 2363	14617.3	730.49
Imp. Donnington Goldie 5th 59866 A. R. 4811	17861.7	796.52	Langwater Desire 40709 A. R. 4877	14219.8	708.69
Lilla of Iowa 2d 61500 A. R. 7589	14239.3	773.03	Imp. Snowdrop III. of Havilland 60641 A. R.6193	12881.9	707.08
Glenwood's Buttercup 48137 A. R. 3224	13728.9	769.82	Sanoma's Archer Girl 56637 A. R. 6758	13270.6	692.08

CLASS F—TWO AND ONE-HALF TO THREE YEARS

Langwater Hope 27946 A. R. 1978	15078.8	773.59	Azucena's Pride 2d 24957 A. R. 1469	12633.3	706.46
Jesebel of Edgemoor 52584 A. R. 6195	12434.9	748.32	Linden Girl of Harbor Hill 3d 58625 A. R. 4651	12636.9	681.34
Island Farm's Milvia Lassie 60950 A. R. 7274	14184.6	742.44	Cherub's Lass of the Prairie 70428, A. R. 7926	12069.5	674.14
Cavalier's Helen 65648 A. R. 6821	12668.3	734.34	Rose of Langwater 24204 A. R. 1445	12966.5	669.89
Imp. Rhoda des Blanc Bois 68684 A. R. 7078	12588.8	723.99	Imp. Buttercup II. of Beauregard 35799 A. R. 2638	10623.3	659.71

CLASS G—TWO TO TWO AND ONE-HALF YEARS

Langwater Phyllis 70607 A. R. 6614	13288.4	746.23	Follyland Nancy 52457 A. R. 5266	12270.9	712.60
Brookmead's Dorothy 55715 A. R. 6082	14179.4	742.08	Pearl Rose of the Glen 47414 A. R. 4900	12378.8	711.43
Cherry of Edgewater 38413 A. R. 3361	13454.2	732.97	Nugget's Primrose 48835 A. R. 4001	15436.1	705.56
Imp. Prospect's Rose des Houards 89003 A. R. 7549	13157.8	726.85	Dolly Dimple 19144 A. R. 628	14009.1	703.36
Nella Jay 4th 38233 A. R. 3194	14772.7	726.32	Pearl Rose of Beaver Ridge 63932 A. R. 7082	12390.4	688.80

AVERAGE YIELD OF 70 CLASS LEADERS 15168.60 LBS. MILK; 799.40 LBS. BUTTER FAT; 5.27 PER CENT.

The above are as they appeared Aug. 15, 1920

Summary of 9564 Advanced Register Records

	Records	Lbs. Milk	Lbs. B. F.	Per Cent.
Class A	2800	10302.47	512.96	4.979
Class B	609	9802.96	489.23	4.990
Class C	754	9468.75	476.41	5.031
Class D	823	9155.26	462.80	5.005
Class E	958	8542.05	431.58	5.052
Class F	1135	8225.09	414.91	5.044
Class G	2485	7917.41	394.39	4.981
	9564	9063.64	453.66	5.005

Milk Production	Butter Fat Production
Best Year's Record 24008.0 lbs.	Best Year's Record 1098.18 lbs.
Av. Ten Largest Records 19960.96 lbs.	Av. Ten Largest Records, 997.56 lbs.

Largest record for which certificate has been written since last issue of Journal: Pearl's Dot 57445. Re-entry 6140: 14644.10 lbs. milk; 753.12 lbs. butter fat in Class C.

NEW YORK COW A CLASS LEADER

Dimple Queen of Wakpala 69301 Goes Third in FF

DIMPLE QUEEN OF WAKPALA 69301 has recently completed a record of 9964.7 pounds of milk and 570.19 pounds of butter fat with an average test of 5.72 per cent. By this record she displaces Imp. Blossom Blue Belle of Mara Alva 74135 that formerly held third place in class FF with a record of 11247.5 pounds of milk and 549.91 pounds of butter fat. It will be noted that the record of the new Class Leader exceeds that of the former holder of third place by over twenty pounds of butter fat.

Dimple Queen of Wakpala 69301 made the larger part of her record while in the hands of her previous owners, Hess and McDonald, Pennsylvania. She was sold March 22, 1920, to E. F. Price, New York, and was shipped to her new home March 31, 1920, where she completed her remarkable year's performance. She freshened May 24, 1919, and began her test May 25, 1919, at the age of two years 272 days. She was milked three times daily and carried a calf 269 days of her record. This new enviable titleholder would have given strong competition for first place in class FF had she not been taken sick, nearly two months before her 365 days performance was completed which resulted in her being dry twenty-seven days in April and twenty-three days in May.

DIMPLE QUEEN OF WAKPALA 69301
Record: 9964.7 lbs. of milk; 570.19 lbs. of butter fat, class F
Sire—Dimple Bloom 14369 Dam—Alice Munroe 24755
Owned by E. F. Price, Port Chester, N. Y.

The sire of this new leader is Dimple Bloom 14369, he by Imp. Yeoman 8618, that sired Dolly Dimple 19144 and Langwater Charity 38605 and out of Langwater Dolly Dollars 21332. The dam of Dimple Queen of Wakpala 69301 is Alice Munroe 24755, she by Penwyn Munroe 8307 and out of Princess Alice of Fulton 19767.

This record was supervised by the Pennsylvania Experiment Station. Eleven

(Continued on Page 268)

NEW LEADER IN DD WINS TENTH PLACE

Hortense of Falcon's Flight 61158, Makes 551.93 Pounds of Fat

HORTENSE OF FALCON'S FLIGHT 61158 has completed a record of 10055.8 pounds of milk and 551.93 pounds of butter fat with an average test of 5.49 per cent. thus winning tenth place in class DD and displacing Elsie of the Rancho 89755 that is credited with a record of 8714.9 pounds of milk and 548.31 pounds of butter fat.

This new double D leader freshened February 28, 1919, and was placed on test March 4, 1919, at the age of three years 174 days. To place her among the Class Leaders in DD, however, her record was extended so as to commence April 17, 1919. She was milked three times daily and carried a calf 265 days of her record. Hortense of Falcon's Flight 61158 was sold December 31, 1919, to Geo. W. St. Amant, Boston, but was tested, throughout her record, at the farm of her breeder and previous owner, B. Austin Cheney, Litchfield, Connecticut.

Hortense of Falcon's Flight 61158 was sired by Prince of Litchfield 18868, he by Banzai 10136, a son of Imp. May Rose King 8336 and out of Cassifide 17304. The dam is Lily Rockingham 40880, that has a record of 12256.9 pounds of milk and 643.88 pounds of butter fat in class C, she by Rockingham 18120, a son of May Rose King 3d 13449 and out of Imp. Lily of Mt. Plaisant 33244.

This record was supervised by Storrs Experiment Station. Nine different supervisors conducted the monthly tests.

Details of the breeding, feed and record are given below:

HORTENSE OF FALCON'S FLIGHT 61158 A. R. 8089

Sire—Prince of Litchfield 18868.
Sire—Banzai 10136 A. R.
Dam—Cassifide 17304 A. R. 6105.
Dam—Lily Rockingham 40880 A. R. 5763.
Sire—Rockingham 18120 A. R.
Dam—Imp. Lily of Mt. Plaisant 33244.
Breeder, B. Austin Cheney, Litchfield, Conn.
Owner, B. Austin Cheney, Litchfield, Conn.
Sold Dec. 31, 1919, to George W. St. Amant, Boston, Mass.
Born Sept. 10, 1915. Calved Feb. 28, 1919. Served July 25, 1919.
Requirement for admission: 308.80 lbs. fat.
Supervised by Storrs Station, Conn.
Three milkings daily.

(Continued on Page 268)

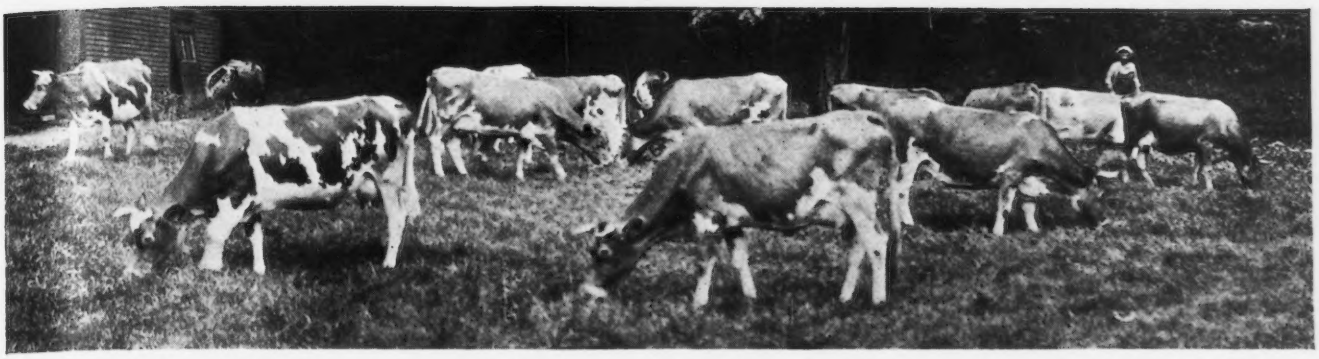

BRADLEY FARMS GUERNSEY CATTLE

BRADLEY GRADES AT AUCTION

Herd of High Grades to Be Dispersed at Brattleboro

MR. JOHN DORR BRADLEY of Chicago has maintained for over thirty years a herd of high grade Guernsey cattle on his farm at Brattleboro, Vermont, furnishing Guernsey milk to a high class trade in the city of Brattleboro. Due to the fact that the farm and buildings have been sold to the Windham County Cooperative Milk Dealers' Association, he is going to sell at public auction his eighty grade Guernseys and two pure bred bulls. Among the grades there are forty-six milking cows, eight heifer calves, nine yearlings, and seventeen two year olds.

The herd is now headed by Golden Secret of Green Lodge 27424 by Jokastus 17320, a son of Imp. Golden Secret 12599, and out of Miss Nathalie 28949 with 9455 pounds of milk and 509 pounds of butter fat in class B, and he is supported by Harbor Hill Quartermaster 49277 that is by Harbor Hill's Linden Masher 27831, a son of Imp. Masher's Galore 8572, and out of The First Dame 42712 with a record of 10863 pounds of milk and 568 pounds of butter fat in class B.

Mr. Bradley has used nothing but pure bred Guernsey sires for over twenty-five years, and none of the cows in the barn could be distinguished from pure breds so far as their color, markings, conformation and well balanced udders are concerned. They are a very high class lot, and the fact that Mr. Bradley must sell them will offer an excellent opportunity to secure some high class cows.

Aside from the cattle, seven horses will be sold and all the farm machinery, most all of which is new. The crops will also be sold. The cattle will be sold on Wednesday, September 15.

BRADLEY FARMS YOUNG STOCK

Editorial Comment

(Continued From Page 218)

ganization national in scope is necessary to protect the economic interests of the breed. Such an organization to-day could foster the interests of Guernsey dairymen helping to solve problems such as these. I trust other breeders will discuss this dairy problem further.

The New York Guernsey Breeders' Sale

The New York State Guernsey Breeders' Association, in presenting their second annual sale catalog, calls attention of Guernsey breeders to the results of their first sale which they held last year, when they sold fifty-two Guernseys selected from the herds of their former members for $59,175.

In making that offering they assured the public that they were holding a clean sale of selected animals from among the tops of the herds of the members, and while they are proud of the offering and the record made at that time, they feel that the selection of animals catalogued in the coming sale is of higher quality and numbers many of the best individuals of the breed, being of the choicest blending of blood lines.

The Committee, who have visited the herds and made the selections, have been very exacting and accepted only animals which they feel will be a credit to the sale and to the breeders offering them.

Advanced Register records will be found in great numbers, and descendants of animals of national reputation that have done much for the advancement of the breed are being offered.

The sale date, September 18, 1920, was selected with a view of accommodating breeders who might desire to attend the New York State Fair and the Eastern States Exposition.

New York Cow

(Continued From Page 266)

different supervisors conducted the monthly tests. Three outside-state check tests were ordered, but too late to be taken because of the sudden termination of her record.

Details of the breeding, feed and record follow:

DIMPLE QUEEN OF WAKPALA 69301 A. R. 8063
Sire—Dimple Bloom 14369 A. R.
Sire—Imp. Yeoman 8618 A. R.
Dam—Langwater Dolly Dollars 21332.
Dam—Alice Munroe 24755.
Sire—Penwyn Munroe 8307 A. R.
Dam—Princess Alice of Fulton 19767.
Breeder M. J. Hess, Bloomsburg, Pa.
Owner, M. J. Hess & C. K. McDonald, Bloomsburg, Pa.
Sold Mar. 22, 1920, to E. F. Price, Port Chester, N. Y.
Born Aug. 25, 1916. Calved May 24, 1919. Served Aug. 28, 1919.
Requirement for admission: 277.70 lbs. fat.
Supervised by Pennsylvania Station.
Three milkings daily.

OFFICIAL YEAR'S RECORD, CLASS F

1919	Milk lbs.	Butter Fat %	Butter Fat lbs.
May 25,	208.3	4.83	10.06
June,	1188.1	4.83	57.39
July,	1289.6	5.36	69.12
Aug.,	1173.4	4.26	49.99
Sept.,	1033.9	5.21	53.87
Oct.,	1007.2	5.76	58.01
Nov.,	896.1	6.73	60.31
Dec.,	828.9	6.55	54.29
Jan., 1920	860.6	6.59	52.76
Feb.,	739.6	6.67	49.33
Mar.,	768.0	6.89	52.92
Apr., 27 days dry.	31.0	6.89	2.14
May 23,	Dry		
Total	9964.7	5.72	570.19

OWNER'S STATEMENT OF FEED

May—7.5 lbs. daily of 2 lbs. each bran, corn meal, and ground oats and 1.5 lbs. oil meal; 4 lbs. beet pulp, 20 lbs. ensilage, 10 lbs. hay.

June—14 lbs. daily of 2 lbs. each bran, corn meal, ground oats, Union Grains, Schumacher Feed, and gluten and 1 lb. each cottonseed meal and oil meal; 4 lbs. beet pulp, ensilage, 15 lbs. hay.

July—16.5 lbs. daily of 2 lbs. each bran, corn meal, and ground oats, 3 lbs. each Union Grains and Schumacher Feed and 1.5 lbs. each gluten, cottonseed meal and oil meal; 4 lbs. beet pulp, 40 lbs. green feed.

Aug.—14.5 lbs. daily of 2 lbs. each bran (corn and cob) meal; ground oats, Union Grains, and Schumacher Feed and 1.5 lbs. each gluten feed, cottonseed meal and oil meal; 4 lbs. beet pulp, green corn.

Sept.—13 lbs. daily of the following mixture: 300 lbs. each bran, ground oats, Union Grains, and Larro Feed, 200 lbs. corn meal; 4 lbs. beet pulp, 20 lbs. ensilage, green corn, clover hay.

Oct.—15 lbs. daily of 2 lbs. each bran, corn meal, Union Grains, Creamery Dairy Feed, and gluten feed, 3 lbs. ground oats and 1 lb. each cottonseed meal and oil meal; 4 lbs. beet pulp, 30 lbs. ensilage, 10 lbs. clover hay.

Nov.—15 lbs. daily of 2 lbs. each bran, corn meal, and ground oats, 1.5 lbs. each Union Grains, gluten feed, cottonseed meal, and oil meal and 3 lbs. Creamery Dairy Feed; 4 lbs. beet pulp to the 20th, 40 lbs. ensilage, 10 lbs. clover hay.

Dec.—14 lbs. daily of the following mixture: 100 lbs. bran, 200 lbs. each (corn and cob) meal, ground oats, Union Grains to the 13th, Creamery Dairy Feed, and gluten feed, 150 lbs. each Distillers' Grains, cottonseed meal, and oil meal; 30 lbs. ensilage, 10 lbs. clover hay.

Jan.—16 lbs. daily of 2 lbs. each bran, corn meal, ground oats, Distillers' Grains, Larro Feed, and Creamery Dairy Feed and 1 lb. each hominy, gluten feed, cottonseed meal and oil meal; 6 lbs. beet pulp, 30 lbs. ensilage, 10 lbs. clover hay.

Feb.—15 lbs. daily of 2 lbs. each bran, Brewers' Grains and Creamery Dairy Feed, 3 lbs. ground oats and 1 lb. each hominy, corn meal, Union Grains, gluten feed, cottonseed meal and oil meal; 4 lbs. beet pulp, 30 lbs. ensilage, 10 lbs. clover hay.

Mar.—15 lbs. daily of 2 lbs. each bran, corn meal, ground oats, and Union Grains, 1 lb. each hominy, gluten feed, cottonseed meal, and oil meal and 1.5 lbs. each Brewers' Grains and Creamery Dairy Feed; 4 lbs. beet pulp, 30 lbs. ensilage, 10 lbs. clover hay.

Apr.—Hay.

May—No record given.

New Leader

(Continued From Page 266)

OFFICIAL YEAR'S RECORD, CLASS DD

1919	Milk lbs.	Butter Fat %	Butter Fat lbs.
Apr. 17,	539.3	4.45	24.00
May,	1188.4	4.45	52.88
June,	1075.9	4.63	49.81
July,	972.7	4.97	48.34
Aug.,	933.7	4.92	45.94
Sept.,	853.3	5.18	44.20
Oct.,	821.4	5.97	49.04
Nov.,	769.2	6.40	49.23
Dec.,	736.9	6.24	45.98
Jan., 1920,	781.7	6.34	49.56
Feb.,	648.0	6.48	41.99
Mar.,	560.9	6.93	38.87
Apr. 15,	174.4	6.93	12.09
Total	10055.8	5.49	551.93

OWNER'S STATEMENT OF FEED

Apr.—396 lbs. grain of the following mixture: 300 lbs. bran, 125 lbs. hominy, 250 lbs. ground oats, 200 lbs. gluten, 150 lbs. cottonseed meal, 100 lbs. oil meal; 135 lbs. beet pulp, 900 lbs. silage, 300 lbs. alfalfa.

May—13.5 lbs. daily same mixture as April; 4.5 lbs. beet pulp, 25 lbs. silage, 8 lbs. alfalfa, pasture.

June—Same grain ration as May to the 24th, then 13.5 lbs. daily of the following mixture: 300 lbs. bran, 125 lbs. hominy, 250 lbs. each ground oats and cottonseed meal, 200 lbs. gluten; 4.5 lbs. beet pulp, 15 lbs. silage, 8 lbs. alfalfa, green clover and pasture.

July—Same grain ration as May; 4.5 lbs. beet pulp, 30 lbs. green clover, 12 lbs. clover hay.

Aug.—13.5 lbs. daily of the following mixture: 300 lbs. bran, 100 lbs. hominy, 250 lbs. each ground oats and gluten feed, 200 lbs. Unicorn Dairy Ration, 150 lbs. cottonseed meal; same roughage as July.

Sept.—Same grain ration as August; 4.5 lbs. beet pulp, 25 lbs. silage, 12 lbs. clover hay.

Oct.—14.25 lbs. daily same mixture as April; 4.5 lbs. beet pulp, 25 lbs. silage, 12 lbs. mixed hay.

(Continued on Page 269)

Woodend

(Continued From Page 228)

breeding, in fact this bull carries about 20 per cent. of the blood of May Rose II. 3251 P. S. In the herd there is one of his daughters in milk and thirteen others of which five will freshen this coming winter.

Three young bulls are being developed from which to choose junior herd sires,—all of very remarkable breeding. The youngest of the three was bred at Woodend and is a son of May Rose Secret of Pencoyd 27844 out of First Dawn's May Rose 55430 the daughter of May Rose King 2d 13130, referred to above.

The oldest of the three, Queen's Ultra May King 58410, is out of Golden May Queen of Pencoyd 24174 that finished a record in April of 12991.4 pounds of milk and 601.05 pounds of butter fat. She is a full sister of Rose of Pencoyd 27300, the granddam of the senior herd sire. This youngster was sired by Laverna's Ultra May King 24460, a son of Ne Plus Ultra 15265, and out of a daughter of Imp. May Rose King 8336. This young bull is now being mated with the daughters of May Rose Secret of Pencoyd 27844 and certainly makes a pedigree combination to conjure with.

The third young bull is a son of Merry May Day 43520, one of the promising sires at Burnside Farm, Eccleson, Maryland. This youngster is out of Lady Lavender, 55604, with 416.55 pounds of butter fat in G and now on retest. She in turn is by Jardiniere's Masher 20957 and is out of a daughter of King Francis 13500.

Woodend is particularly fortunate in having as superintendent of the Guernseys, Edward E. Le Pelley. A native of the Island, he has spent his life among the fawn and whites. Those familiar with Island cattle are familiar with the name LePelley, several of his family being breeders on the Island, particularly his father, E. E. Le Pelley, Echelle, St. Andrews, and his uncle, T. M. Le Pelley, Les Videclins, Castel. Mr. Le Pelley has been in America several years but has made during that time frequent visits to the Island and is thoroughly in touch with breed affairs both there and in America. He has many interesting mementos from Guernsey. One of the most valuable being a painting of a group of his great-grandfather's Guernseys which was done by the Island painter, Denys Corbet over 125 years ago. Any Guernsey enthusiasts visiting the Twin Cities should most certainly make a trip to Woodend.

Yakima

(Continued from Page 223)

Princess Bell of Canterbury 90153, Roy Bush	300
Heifer calf, daughter of Quartz Lily Bell 57328. R. N. West	170
Bessie of Antrim 60015, Wallace & Fordyce	430
Princess Bessie of Canterbury 91056, J. F. Purviance, Yakima	
Heifer calf, J. B. Vance	190
Imp. Lady III. of the Spurs 51169, C. A. Peabody, Outlook	360
Heifer calf, Wallace & Fordyce	340
Princess Catherine of Canterbury 90154, A. D. Angel, Mabton	200
Princess Daisy of Canterbury 90155, J. F. Purviance	270
Roughwood's Thalia, T. F. Myers	200
Princess Thalia 88785, Wallace & Fordyce	290
Pearl of High Rock 43393, A. D. Angel	325
Heifer, daughter of Pearl of High Rock 43393, R. N. West	205
Heifer calf, R. N. West	180
Heifer calf, F. A. Majewski, Yakima	180
Heifer calf, F. A. Majewski	285
Alice Branford 43733, Roy Bush	350
Branford Warrior's Coamo 102923, T. F. Myers	245
May of High Rock 90048, R. N. West	380
Holly of Groton Farms 93513, Roy Bush	270
Yakima Beauty J. Wesselius, Outlook	310
Kate of Groton Farms 81929, Roy Bush	465
Filipina of Groton Farms 89044, Wallace & Fordyce	285
Yakima Lily, T. F. Myers	400

Caribou Farms

(Continued From Page 219)

cows; Caribou Celosia 52325 with 557 pounds in class C; Caribou Merisan 66000 with 539 pounds of butter fat in class D; Caribou Gracieuse 87277 with 403 pounds of butter fat in class G; and of Caribou Calypsa 87283 now on test;—came East with three of her daughters.

Imp. Primrose of the Vrangue III. 46433 with 682 pounds of butter fat in class C, and three daughters are now at Fairydale.

Katonah's Regina 42575 with 612 pounds of butter fat in class AA, and at one time on the Roll of Honor, and one daughter has returned to within a few miles of where she was born. She was bred at Katonah Wood Farm by Clarence Whitman, the former owner of Fairydale.

There are seven daughters and eleven granddaughters of Yeoman's King Victor 22295—sire of thirteen Advanced Register daughters—the first herd sire at Caribou. He was by Yeoman's King of the May 17053 and out of Imp. President's Italia 29151 with 684 pounds of butter fat in class AA.

Jokastus 17320 by Imp. Golden Secret 12599 and out of Imp. Fine Joke 17555, a full sister of Imp. Galaxy's Sequel 16904, and thirteen of his daughters are now at Fairydale. Some of these heifers gave excellent account of themselves all through the Western show circuit in 1919.

Besides these we have daughters of Yeoman's King of the May 17053, Langwater Planet 31326, May Rose King 2d 13130, and Ne Plus Ultra 15265 in our foundation herd.

We have Langwater Archer 53844 by Langwater Warrior 26509 and out of Langwater Diva 68789 to head the Fairydale Farm herd. He bears the same relationship to Imp. Itchen Daisy 3d 15630 which Imp. King of the May 9001 bore to May Rose 2d 3251 P. S., namely carries 37½ per cent. of her blood. Langwater Archer 53844 is an exceptional individual and time alone will tell his value as a sire and whether or not our judgment be good.

New Leader

(Continued From Page 268)

Nov.—Same grain ration as October; 3.52 lbs. beet pulp, silage and hay.

Dec.—Same grain ration as October; 4.5 lbs. beet pulp, 30 lbs. silage, 12 lbs. clover hay.

Jan.—14.25 lbs. daily of the following mixture: 250 lbs. each bran and ground oats, 125 lbs. hominy, 200 lbs. gluten feed, 150 lbs. cottonseed meal, 100 lbs. oil meal; 4.5 lbs. beet pulp, 20 lbs. silage, 8 to 10 lbs. clover hay.

Feb.—15 lbs. daily of the following mixture: 300 lbs. bran, 100 lbs. each corn meal and oil meal, 250 lbs. ground oats, 200 lbs. each gluten feed and cottonseed meal; 4.5 lbs. beet pulp, 25 lbs. silage, 10 lbs. alfalfa.

Mar.—15 lbs. daily of the following mixture: 300 lbs. bran, 100 lbs. each hominy and oil meal, 250 lbs. ground oats, 200 lbs. each gluten feed and cottonseed meal; 4.5 lbs. beet pulp, 25 lbs. silage, 10 lbs. alfalfa.

Apr.—13.5 lbs. daily of the following mixture: 300 lbs. bran, 100 lbs. each corn meal and oil meal, 250 lbs. ground oats, 200 lbs. gluten feed, 150 lbs. cottonseed meal; 4.5 lbs. beet pulp, silage and hay.

LIST OF GUERNSEY CATTLE TRANSFERS

From June 26 to July 10, 1920, Inclusive

BULLS

Albamont Chief 56348—Benjamin C. White to Robert H. Stobie, Hookset, N. H.
Alice's Billy Boy of Louis Corners 65096—F. F. Thielke to Willie Voigt, Cleveland, Wis.
Annie's Spot of Ore Hill 59757—Dale E. Rundell to Clarence Weitenhiller & L. K. Cushman, Livingston, Wis.
Anthony of Walter Phipps Farm 63171—Walter Phipps to Samuel Shue, Memphis, Mich.
Arabella's King of Middlebrook 65129—C. H. Zehnder to Edward Gibson, Eatontown, N. J.
Arba's Dasher of Snow White 60858—Carl Ritland to Elmer Weldon, Chetek, Wis.
Auricle's Bob 47310—Herbert W. Swantz to Herman Gunderson, Colfax, Wis.
Autocrat of Hickory Grove 65102—Glenn Clark to Jacob Hehl, Coopersville, Mich.
Banjo of Indian Ridge 59822—Mrs. Francis B. Harrington to C. H. Hulburt, Peterboro, N. H.
Bailey's Pride of Hill Side Farm 63088—Elmer S. Bailey to Herbert Gibson, East Ryegate, Vt.
Beauty King of Pleasant View 51830—Frank Kennedy to John Schultz, Wayside, Wis.
Beda's Golden Lad of Lakeside 58862—E. E. McGrew to C. M. Crouse, Dassel, Minn.
Begalore's Jim of Meloravale 62185—Claire W. Porter to William Oblfs, Crivitz, Wis.
Belle's Rhadames 65148—George L. Rietz to William Riehle, Athens, Wis.
Bellona's May King of Brookside 59426—Charles A. Holm to S. T. French, Crivitz, Wis.
Belshazzar's King of Valley View 65300—Frank Mensch to Jacob Krum, Bloomsburg, Pa.
Bessie Rae's Victor 60585—Nels P. Sorensen to E. H. Sherbert, Weyauwega, Wis.
Bill Bally of Maple Grove 56982—Richard Born to Otto Zueleger, Medford, Wis.
Billie Buoy of Lucky Dale 65028—Albert H. Kline to O. J. Eklund, Ellsworth, Wis.
Billy of Clay Hill 42857—Floyd Vanderbilt to Grover Standenmeyer, Oxford, Wis.
Billy Rilma of Pine Shade 62180—J. G. Breidenbach to Fred M. Osterhaus, Plover, Wis.
Billy S. of Sandy Creek 65295—Isaac H. Norton to L. B. Clark, Ellisburg, N. Y.
Blossom's Director of The Lewis Farms 61748—Harry W. Lewis to William Parks, Pickett, Wis.
Blossom's Glory 63907—William Haag to Louis Wenzel, Stratford, Wis.
Bob of the Cedars 65197—Herbert W. Swantz to Emil Ackerland, Albertville, Wis.
Bob's Prince of Fairview 63694—J. B. Johnson to H. C. Rhode, Wautoma, Wis.
Bonito of Webb Farms 61809—J. G. Webb to George Budd, Schultzville, N. Y.
Bonnie's Jethro's May King 64983—Fred C. Clow to George H. Marshall, New Lisbon, Wis.
Brewster of Orchard Lane 61900—James D. Wall to Guernsey Hile, Kerrmoor, Pa.
Brookfield's Governor 62482—Oscar Hallquist to Walter W. & Carl A. Olson, Red Wing, Minn.
Brookmead's Bloom's Royal Master 65294—Frank Graham Thomson to W. R. Ayers, Augusta, Maine.
Brookmead's Pallotta King 64122—Frank Graham Thomson to R. V. Lindabury, Bernardsville, N. J.
Brookmead's Vindicator 49325—Sherman Spillers to H. M. Allen, Troy, Ohio.
Buster of Wright Farm 64975—C. M. Wright to A. D. Blackmun, Glendora, Mich.
Buttercup's Billy of Crystal Dairy 65170— E. M. Coiner to T. A. Belt, Lincoln, Va.
Butterfly's Laddie of Maple Grove 56984—L. A. Kaetterhenry to J. G. West, Waupaca, Wis.
Captain Bonny of Bonny View Farm 65127—George P. Trautwein to N. O. Thorp, Wausaukee, Wis.
Captain Ned Sequel Masher 65298—George Van Dewerker to Waldo Booth, Greenwich, N. Y.
Captain Pete 65031—William Mathews to Edward Jessop, LaValle, Wis.
Carl of Guernsey Dell 63358—Adelbert E. Adams to C. F. Klinger, Warsaw, Ind.
Carview's Prince 54843—J. H. Bowles to Leslie Moe, Merced, Cal.
Cato of Malvern 33035—George F. Ebert to William J. Clothier, Phoenixville, Pa.
Cedric's Duke of Elder Grove 62786—Bert Wied to Louis Williams, Amherst, Wis.
Charity's Ashley of Sunnyside 63436—E. M. Burkey to John Engel, Wooster, Ohio.
Charlie of Mineral Springs 65290—L. A. Yaeger to Wilbur Rundell, Livingston, Wis.
Chauncey of Mineral Springs 62012—Wilbur M. Rundell to A. E. Howdle, Montford, Wis.
Chenango Boy of Locust Grove Farm 65246—Homer H. Higley to David J. Black, North Argyle, N. Y.
Chief of Hillsdale 61208—A. N. Schmit to Henry Schlimm, Appleton, Wis.
Chiquita's Hade 60449—B. A. Jacklin & Sons to S. G. Anderson, Weyauwega, Wis.
Clara's Fancy of Richmond 65274—Edwin G. Woolley Jr. to Mark S. Woolley, Duchesne, Utah.
Clover's King 65249—W. F. Young to A. I. & J. Hughes, Oregon City, Oregon.
Craigamoor Noble 59493—Minnie A. Cooper to Erick Steele, Lake Nebagamon, Wis.
Cramond Vulcan 54458—Henry G. Lapham to W. P. Parker, Moravia, N. Y.
Creamland Echo 58731—R. R. Schwartz to C. H. Odden, Barronett, Wis.
Creamland Milk Maid's Victor 61090—R. R. Schwartz to William Marsh, Danbury, Wis.
Creamy's Dandy Lad of Bonnie View 65292—Miss Grace L. Taylor to Taylor & Jager, Fennville, Mich.
Crusader of Halberdale 59377—J. H. Halbert to Fred Karow, Augusta, Wis.
Crystal's Bob 61935—Bert Halverson to J. A. Rasmussen & A. H. Nelson, Ogdensburg, Wis.
Crystal Stream Royal 42460—Nels Abrahamson & Albert Engom to August Pavalski, Amherst Junction, Wis.
Cupid's Boy of Sterling Farm 41588—Albert Shaw to The Miller Manual Labor School, Miller School, Va.
Daisy's Laddie of Willow Brook 62019—James W. Fuller to Charles H. Zehnder, Allenhurst, N. J.
Daisy's Ward 65097—Sheldon S. Young to H. W. Fleeger, Euclid, Pa.
Dependable of The Lewis Farms 61747—Harry W. Lewis to T. G. Brown, Oshkosh, Wis.
Dimple's Pride of Shadyside 61184—J. W. Rice to F. R. Hartzell, Renfrew, Pa.
Divan of Webb Farms 61798—J. G. Webb to Louis Fish, Salt Point, N. Y.
Dixie's Major 65149—Nichols & Seaton to B. F. Fenton, Purcellville, Va.
Dolly's Doctor Boy 65025—M. G. Scofield to I. S. Parsons, Brookpark, Minn.
Domino of Rich Neck 38585—E. A. Hoag to James J. Hill, Alpine, Mich.
Don of Maudesleigh 63603—F. S. Moseley to George W. Osborne, Gonic, N. H.
Dora's May King of Oaks Farm 57349—C. W. Barron to Fred Clark, Madison, Maine.
Duke of Hempfield 65293—W. E. Long to C. R Walthour, Greensburg, Pa.
Duke of Marshfield 47546—A. L. Brooks to H. Hoffman, Unity, Wis.
Earl of Sunshine 39683—C. H. Lininger to Jess Larkins, Shell Lake, Wis.
Edgar of Sunny Hillside 63819—Charles E. Martin to D. L. Johnson, Waynesboro, Pa.
Edgerton's Monarch 62812—A. J. Pierce to Charles S. Mills, Jaffrey, N. H.
Edward of Elmwood Farm 65126—Oscar B. Waltz to W. F. Marbaugh, Mendon, Ohio.
Eli of Oakhurst 62474—Arthur Lloyd to J. T. Harness, Neenah, Wis.
Ellis Moline's Pride 62733—Peter Reiss to Otto Hoppe, Omro, Wis.
Elmbrook's Doughboy 57659—E. J. & Carrie Kautsky to W. E. Thwing, Greenwood, Wis.
Elsie's King 64863—William H. Hagler to J. M. Hood, Saint Augustine, Fla.
Emblem of Brookglen 65312—Charles W. Van Aken to Jacob Van Aken, Deposit, N. Y.
Emerald's Lad of Webley 56775—Charles P. Webb to John R. Wodarczok, Owatonna, Minn.
Fair Gift's Son 62734—Peter Reiss to Leland Rolph, Pickett, Wis.
Fair Oak's Emperor 63809—Armand P. Rather to E. B. Harmeling & Sons, Oostburg, Wis.
Fannie's Pride of Loudoun 63888—William T. Smith to Henry B. Taylor, Hamilton, Va.
Fawny's Prince Charming 65071—Mrs. Charlotte Klein to E. H. Thompson, Webster, Wis.
Floridale Herald Governor 62663—L. E. Hageman & Sons to C. E. Swenson & Sons, Chisago City, Minn.
Flossie's Jewel of Farview Farm 65024—Richard P. Allen to William F. Tyler, Salem, N. J.
Folly Bushwhacker 59393—W. E. Fisher to Robert Jenkins, Waukesha, Wis.
Frances' Governor 52275—Frank T. Wheeler to M. A. Condon, Great Barrington, Mass.
France's Royal Raider of Oakton 48493—Cooper Curtice to L. Clark Hoge, Leesburg, Va.
Francis of Meadow-view 47953—A. N. Morrison to William Bloom, Taylor Falls, Minn.
Frenchman's Sequel of Fairview 65150—J. B. Johnson to E. E. Jones & Son, Hancock, Wis.
Garfield's Glenwoodson's King 65050—Nick Pionkoski to Louie Tubaas, Iola, Wis.
Gay Marcher's Chief 64987—Mrs. C. W. Hickey to Henry Peterson, Valley, Nebr.
George Glenwood Boy of Rewey 55232—Dale E. Rundell to Fred Jordon, Prairie Farm, Wis.
Glenayre Pendennis 55943—W. H. Colvin to Floyd Stephens, Benton, Iowa.
Glen of Maple Grove 65125—Erwin O. Frihart to Albert Seelig, Manawa, Wis.
Glen-Rose King 45618—H. A. Hobbs to Charles Quale, Elk Mound, Wis.
Glenville Sport 65248—C. Bailey to Julius J Girmindl, Schenectady, N. Y.
Glenwood Itchen King 65259—Henry W. Leeds to J. Morgan Bennett, Paulsboro, N. J.
Glenwood's De Forest of Gates Farm 59365—D. F. Gates to John Lucas, Glidden, Wis.
Glenwood's Prince of Fairview 64973—Charles H. Foote to A. B. Willmarth, Addison, Vt.
Glenwood's Trixer of Englewood 46336—J. A. Anderson to John Schwab, Exeter, Nebr.
Gloria's Butter Boy 65054—J. Amory Haskell to A. S. Curtis, Asbury Park, N. J.
Glow's Ultra Boy 65174—Walter W. Little to Ivan R. Riley, Littlestown, Pa.
Golden Chene of Three Springs 64976—Rex E. Jones to R. J. Weld, Sugar Grove, Pa.
Golden Ring 33494—Allen B. Thompson to Lawrence Brovold, Ettrick, Wis.
Goldseeker's King of Hartwood 65172—H. Stillson Hart to Borden's Farm Products Co., Inc., New York, N. Y.
Governor Clover of Woodend 27049—Victor Johnson to J. J. Weis, Redwood Falls, Minn.
Governor Cooper of Wyldwood 65016—H. T. Boyd to W. L. Reid, Avon, S. C.
Governor Warren of Waconia 49551—H. J. Wartman to John V. Becker, Watkins, Minn.
Grace's Diamond 57888—Williams & Schwartz to Albert G. Mueller, Troy Center, Wis.
Grandee of Holly 65089—H. T. Newcomb to George C. Fry, Rockville, Md.
Hambro's Coral King 62694—W. H. & B. L. Hanchett to B. Mulrenin, Sparta, Wis.
Hattie's Joe of Tile Spring Farm 60041—L. A. Yaeger to Wilbur M. Rundell, Livingston, Wis.
Hazel's Itchen's Lad 65299—A. F. Altland to C. S. Coates, Nottingham, Pa.
Her Majesty's Duke of Rusk 65291—F. R. Ross to O. E. Shiffer, Eau Claire, Wis.
Hero of Idlehurst 55020—C. D. Benack to E. S. Miller, Hayward, Wis.
Hickory Grove's Glenwood 54985—Leo A. Winters to Ray Gibbons, Wonewoc, Wis.
Highlands Sequel 55496—Desbro Campbell to Amos E. Lifer, Loudonville, Ohio.
Hillwood Tea Belle's Masher 44916—Peter J. Westervelt to George P. Phillips, Titusville, N. J.
Holbeck's Arcadia Victory 53222—Fred C. Holbeck to C. E. Lambert & Sons, Linwood, Mich.
Holbeck's Nordland Masher 62680—Fred C. Holbeck to Charles G. Bower, Quincy, Mich.
Holden's Anchor 65132—Ira L. Holden to George Marsden, Northfield, Vt.
Homestead Jennie A.'s Lad 65056—J. D. Edie to George McConahy, Volant, Pa.
Huntington Valley May Rose of la Mare 60974—W. S. Schellenger to John A. McSparran, Furnisss, Pa.
Islo of Doxrud 61874—Carl O. Doxrud to Lewis Stevens, Ogdensburg, Wis.
Jehanna's Patient King 50226—Louis McL. Merryman to D. D. Elliott, Wisacky, S. C.
Jerry of Oakhurst 56574—Herman F. Moldenhauer to Charles O. Nelson, Berlin, Wis.
Jerry of Pine Ridge 65090—Edgar S. Payne to H. W. Griswold, West Salem, Wis.
Jim Laraway 62328—Mrs. George H. Wilson to C. F. Kottke, Eagle Bend, Minn.
Julia's Boy of Greenwich 64955—John Willard Bell to Albert T. Brown, Greenwich, N. Y.
Karnac Candy King 65074—Ingalls Farm Company to Walter Mitchell, Fond du Lac, Wis.
Key West 53520—Clark & Jackson to Ed. Peterson, Merrill, Wis.
King Ajax of Shadyside 65008—Charles W. Hesselgesser to Paul Hulton, Arnold, Pa.
King Don Don 65134—Otto A. Suhr to Max Gottschalk, Fountain City, Wis.
King Elmwood 65030—M. E. Gifford to Fred A. Card, Ashville, N. Y.
King of Griffis Homestead 65176—Uzal Kinney to Perry Griffis & Son, Fairdale, Pa.
King of Whidby Island 65128—Arthur Case to P. A. Frostad, Oak Harbor, Wash.
King's Aviator of Riverside 60887—R. J. Nooney to Rummell Brothers, Medina, Ohio.
King Thistle 49781—W. R. Dunlop to A. L. Fitzpatrick, Penllyn, Pa.
Knight of Fairy Falls 64999—John P. Nelson to Mary M. Stocker, Osakis, Minn.
Langwater Gentleman 60165—F. L. Ames to A. C. Cheney, Castleton-on-Hudson, N. Y.
Lily Duval's Nero 65027—H. L. Webb to Alva Pfeifer, Glyndon, Minn.
Lily May's King of Truax 57747—Clinton N. Preston to Bernie Betz, Loyal, Wis.
Lindsey Gray 63966—M. T. Phillips to Walter E. Wright, Columbus, N. J.

Llelwelyn of Crowell Farm 62612—E. G. Crowell to Sam Cohen, Weyauwega, Wis.
Lord Mar of Seven Oaks Farm 64989—Lyman Blair to D. C. Webster, Unity, Maine.
Lorle's Sequel Bobby 61892—F. Boortz to A. H. Werth, Mukwonago, Wis.
Lorraine's Lad of Mineral Ridge 46567—Wilson Matthews to John J. Hapchich, Mineral Ridge, Ohio.
Lo's Boy of Amy 63234—J. R. Tifft to Frank Faast, Elk Mound, Wis.
Lucielle's Dimple of Shadyside 60638—J. W. Rice to P. B. Corbett, Linesville, Pa.
Lucky of Hickory Grove 65098—Glenn Clark to Charles L. Johnson, Vanburen, Ind.
Luna and Governor's Son of Guernsey Hill 57661—Roy J. Coombe to M. R. Robbs, Gaffney, S. C.
Magnolia's Prince of Oswego 65026—James E. van Alstyne to George Harrington, Oswego, N. Y.
Maple Glen Northern Light 56438—L. L. Coggshall to A. W. Kunkle & Son, Montrose, Pa.
Marie's Oscar 58685—H. A. Hobbs to E. D. Abell, Augusta, Wis.
Marquis of Maudesleigh 58610—F. S. Moseley to John Newhall, Newburyport, Mass.
Marshall of Newby's Place 62432—R. G. Newby to Albert Engom, Amherst Junction, Wis.
Masher Cosy 39764—J. Frank Kline to D. H. Maust, Jerseytown, Pa.
Masher Cosy 4th 65311—J. Frank Kline to H. M. Kline, Bloomsburg, Pa.
Mauston Dew Drop 65007—William Stauske to George Menz, Mauston, Wis.
May Prince of Pinehurst 57586—Fred Lippincott to Edward S. Harmer, Moorestown, N. J.
May Rose Premier 61843—Crosby Bros. to Walter Nelson, Ellsworth, Wis.
Meadow Wood Matt 65273—Mrs. M. A. Harris to E. R. Dimond, Woodside, Cal.
Mickey of Moore Farm 65297—O. S. Moore to Robert L. Moore, Dowagiac, Mich.
Mickie of Future Hope 63719—L. T. & E. T. Voigt to J. W. Olm, Chilton, Wis.
Midvale Mediator 42968—W. O. Kunkel to L. C. Higby, Nauvoo, Ill.
Miss Lucky's Striker 61726—Mrs. S. C. Langdell to L. G. Stevenson, Augusta, Wis.
Miss Vivian's Golden Secret 65296—Archie J. Brovold to Albert T. Saed, Ettrick, Wis.
Mistletoe's King Austerlitz 65034—Fred Bohlmann to Otto Neuman, Waconia, Minn.
Mixter Champion 39290—Borden's Farm Products Co., Inc. to Neil Strome, Walden, N. Y.
Mixter Clansman 44059—C. W. Williams to Ora Anderson, North Craftsbury, Vt.
Mixter Farm Coachman 62510—Est. George Mixter to John T. Whalley, Portland, Oregon.
Mixter Hopeful 65209—Est. George Mixter to Samuel T. Welden, Simsbury, Conn.
Mixter May Chieftain 65208—Est. George Mixter to W. H. Erb & Sons, West Liberty, Iowa.
Mixter Trainer 65213—Est. George Mixter to Town of Plymouth, Plymouth, Conn.
Monogram Prince of Springbrook 60097—N. G. Millard to Harry W. Griswold, West Salem, Wis.
Myrtlewood 3d's Prince 59730—J. D. Powers to E. J. Mick, Viola, Wis.
Ned of Golden Crest 54846—O. J. Routzohn to Clifford L. Wallace, Pleasant Hill, Ohio.
Nellie's Duke of Salem 65117—Adolph Nuttleman to Nick Skrede, Viroqua, Wis.
Nellie's Noble of Alfadale 63976—William H. Mille & Son to Alex Pettit, Athens, N. Y.
Nelly's King of Mapleside 62780—Clark & Jackson to A. M. Thompson, Bayfield, Wis.
Nirvana's Duke 55630—Otto Lang to George Roeder, Marathon, Wis.
Noble Boy of Edgemoor 47265—Tristram Farm Company to Rusk Farm Company, Eau Claire, Wis.
Noble Regent 31691—C. J. & W. A. Connell to Peter Krings, Arkansaw, Wis.
Noble Woodrow 63592—Arne Birkeland to Charlie Gustafson, Aurelia, N. Dak.
Nona's Prince of Willow Valley 65133—Louie R. Stahlbusch to William Khonke, Elk Mound, Wis.
Oaks Farm's Meddler 60608—C. W. Barron to Fred Drew, Washington, D. C.
O'Reilly of Spring Fountain Farm 65069—Rob R. McNagny to W. S. Bryant, Pierceton, Ind.
Orvilla's Lad of Sylvan 53501—George Fowell & Son to L. D. Fowell, Viola, Wis.
Osceola Royal Governor 60115 (Imp.)—J. I. Lyle to Charles F. Debele, Plainfield, N. J.
Patricia's Billy 64984—Harvey S. Chrysler to F. B. Elkunton, Strum, Wis.
Paul's Perfection 62745—C. M. Paul to A. F. Weaver, Waynesboro, Va.
Paul's Perfection 62745—A. F. Weaver to S. G. Coyner, Waynesboro, Va.
Pedro of Idlehurst 60190—C. D. Benack to Mathias Oulker, Hayward, Wis.
Peerless of Rockstone 59637—Albert G. Buckley to F. J. Glanville, Lancaster, Wis.
Perfection of Belle Alto 59890—J. Howell Cummings to J. H. Guldner, Coopersburg, Pa.
Persius 46820—Harry S. Coulter & Charles E. Cornford to H. E. Kennedy & Sons, Barronett, Wis.
Picotte's May King of O'Klare 58896—A. J. Hayman to E. W. Woodrich, Siren, Wis.
Pleasant View's Alert 46044—Fred Karrow to J. H. Halbert, Augusta, Wis.
Plutocrat 61752—C. D. Curtis to Gottlieb Suessmith, New Lisbon, Wis.
Portia's Glenwood Boy of Lynnhurst 43692—John Thurow to John Pollard, Wilton, Wis.
Portia's Prince Jim 65120—Mrs. Nellie Griffin to Alfred Thorson, Wittenberg, Wis.
Primrose's Imperial Hambro 62693—W. H. Hanchett to Clifford Morgan, Sparta, Wis.
Primrose's Jeweler 54614—J. D. Powers to M. R. Coy, Viola, Wis.
Prince August of Rose Valley 61868—Adolph A. Suhr to Henry Froeming, Butternut, Wis.
Prince Bounce Away 64402—T. J. Nixon, Sr. to R. L. Knowles, Oxford, N. C.
Prince D. of New Kingston 65020—Edward B. Cowan to Daniel L. Todd, Margaretville, N. Y.
Prince Goldseeker of Hartwood 65173—H. Stillson Hart to Borden's Farm Products Co., Inc., New York, N. Y.
Prince Ned 63317—George Hansen to Emmet A. Mabie, South Valley, N. Y.
Prince of Apple Lawn 62473—W. O. Reynolds to D. C. Sawyer, Berlin, Wis.
Prince of Crowell Farm 62611—E. G. Crowell to Sam Cohen, Weyauwega, Wis.
Prince of Leyden 65068—Frank R. Kersten to A. H. Buening, Whitewater, Wis.
Prince of Winside 65094—Luther S. Rice to Ira M. Shields, Chambersburg, Pa.
Prins Albert of Grand View 51726—A. O. Malmquist to J. R. Anderson, Eden Prairie, Minn.
Queen Anne's Diamond Star 65033—George S. Cuckie to Tracy B. Crisman, Brunswick, Mo.
Queenie Lass's Meredith 62523—Henry Schick to Mrs. Charles R. Campbell, New Plymouth, Idaho.
Queen's Beauty of Spring Brook 62454—Charles Harshman to Axle Martinson, Menomonie, Wis.
Queen's Clear View Farm's Sammy 63256—M. E. Smithback to S. J. Halverson, Kerkhoven, Minn.
Raritan of Gordondale 65058—L. E. Gordon, Jr. to A. G. & H. R. Burg, Wausau, Wis.
Ra's Prince 60382—James A. Dunning to Roswell E. Copeland, Holden, Maine.
Raymond's Gold Ollie 65244—Julius Kruger to O. J. Rocheleau, Grand Rapids, Wis.
Raymond's Governor of Oldfield 55185—Est. C. M. Parker to Parker Bros., Clarks Summit, Pa.
Raymond's Woodrow of Abington 65019—Est. C. M. Parker to H. E. Copwell, Dalton, Pa.
Regent of Glencairne 37993—M. H. Willis to F. H. James, Purcellville, Va.
Reliance of Cleghorn Valley 59289—Mrs. S. C. Langdell to Mrs. E. B. Peck, Cadott, Wis.
Ritchie's May King 59789—Paul Nelson to David Young, Towaco, N. J.
Rolland of Fair View 57126—Gunderson & Hammer to Joe Johnson, Spring Valley, Wis.
Romeo's Cavalier of Waukesha 65072—Mrs. Charlotte Klein to F. E. Fox, Waukesha, Wis.
Ronald of Saline 65018—H. N. Torrey to H. B. Taylor, Saline, Mich.
Rose-Mar Anthony of Fairy Falls 64398—John P. Nelson to George C. Cutler, Stillwater, Minn.
Rose's Goldseeker of Eagle Point 61003—G. A. Brunstad to Fred Laursen, Shell Lake, Wis.
Rose's May's Ukulah 60141—Archie China to J. T. Walker, Norway, S. C.
Rouge's Laddie Boy 64962—C. F. Brusehaver to Claus Willers, Mazeppa, Minn.
Rouge's Sequel of Oak Grove 60213—G. W. Sankey to Oliver Johnson, Tipton, Iowa.
Royal of Glen-Rose 63583—Fred C. Clow to J. J. Jewell, New Lisbon, Wis.
Royal Sampson 62273—J. S. Cullinan to E. H. Mackensen, Houston, Texas.
Rural Pilot Boy 55039—J. F. Bogert to A. J. Yeager, Sugarloaf, Pa.
Sailor Lad of Franklin 60169—F. E. Fox to C. Hocking, Viola, Wis.
St. Croix Dixie 60680—Lloyd Rundell to Henry Webert, New Richmond, Wis.
St. Croix Okay 61519—Lloyd Rundell to Hiram Nason, Osceola, Wis.
St. Croix Socrates 62230—Lloyd Rundell to Thomas Wenstad, Star Prairie, Wis.
Salem of Meadowbrook 63693—W. H. Hovener to Martin Hofmann, Bonduel, Wis.
Sam Albert 65070—L. F. Kinstler to Nick Kurchner, Washburn, Wis.
Sam of Glendale 65116—Adolph Nuttleman to Andrew Larson, La Crosse, Wis.
Sequel's Laddie 59720—E. E. Tarbet to J. C. Johnson, Saint Clairsville, Ohio.
Sheet Anchor Purism 65029—J. H. Detwiler to John F. Breon, Center Hall, Pa.
Sir Henry of Harmony 65247—J. I. Parent to A. C. Follett, Galway, N. Y.
Sir Valentine of Mineral Springs 63107—Wilbur M. Rundell to Mrs. Herman Gundlach, Livingston, Wis.
Snowdrop's Beauty's Douglas 62018—Julius Marten to William Schwartz, Eau Claire, Wis.
Star's Anton 59369—E. S. Cooper to Arthur. P. Vincent, Slippery Rock, Pa.
Stoneholm Trooper 63838—Est. George E. Chamberlain to Carl E. Thompson, Bradford, Vt.
Stranford's Pride of Rose Valley 61867—Adolph A. Suhr to Geo. Abernberger, Medford, Wis.
Sue's Norman Masher 63407—A. T. Drackley to John Hensler, Marshfield, Wis.
Sunny Hill Dandy 56646—H. W. Duguid to Justin A. Seubert, Skaneateles, N. Y.
Susan's Romeo of Angra 59553—R. C. Krueger to James C. Gilkeson, Carlyle, Kansas.
The Pride of Sweet Orchard Farms 65057—Ernest E. Sweet to Oscar Winter, Sebewaing, Mich.
Timro of Fond du Lac 57949—Aug F. Hintz to B. F. Sheridan, Fond du Lac, Wis.
Toodles's King 65151—J. M. Fox to Ernest Robinson, Parkers Landing, Pa.
Ulsu's Talladeen's King 45552—Olen Henthorn to Frank Brown, Boaz, Wis.
University King of the May 34433—T. E. Campeau to Lee & Henry Brackin, Clam Falls, Wis.
Valentine of Sleepy Hollow 63753—H. M. Hanna, Jr. to Hach Bros., Willoughby, Ohio.
Varsity Asterick Bond Prince 64985—Mrs. C. W. Hickey to H. C. Kenyon, Johnstown, Nebr.
Victor of Elm Hurst 65289—F. H. Marvin to Steinhoff Bros., Wilton, Wis.
Victor of Smallidge Farm 54872—Mrs. Demis Halt to Fred Halt, Plymouth, Ind.
Victor T. 37576—H. C. Grant & M. M. Burleson to H. C. Grant & I. G. Gover, East Berkshire, Vt.
Village Park Boy 65243—F. E. White to Charles Rundell, Rewey, Wis.
Waldorf Rival 52832—F. M. Beers to D. B. Langyear, Jewett, N. Y.
Westmoreland's Lad of Eagle 59675—T. F. & L. M. Betts to J. G. Weaver, Metamora, Ill.
West-Side's King 65152—J. M. Fox to W. P. Sweesey, Foxburg, Pa.
Wildwood Glen Francis 51343—F. A. & M. G. Eberlein to Aug. Dehn, Bonduel, Wis.
Wild Wood Point's General 61788—George W. Adams to L. B. Scribner, Medford, Wis.
Wild Wood Point's Major 60425—George W. Adams to Jerome Smith, Corning, Iowa.
Wilkey's May Boy 65250—Thomas W. Dawson to C. M. Wilkey, Connellsville, Pa.
Willowmere Dominant 65084—B. F. Salsbury to L. E. Layne, Green Bay, Va.
Zelon of New Hope 45814—Edward L. Loberg to William Lutz, Tigerton, Wis.

COWS

Adaline of Ore Hill 51386—Dale E. Rundell to W. O. Reith, Astoria, Oregon.
Agnes of Kinderhook 92824—Alfred T. Ogden to Albert G. Patrie, Livingston, N. Y.
Aimable's Buttercup of Oak Ridge 50938—S. H. McVitty to James Bryant, Salem, Va.
Alhela 2d 44921—Est. J. L. Snyder to Michigan Agricultural College, East Lansing, Mich.
Alice Lancy 88443—Frank Harrington to J. Reilly, Albion, Mich.
Alice of Kinderhook 78664—Alfred T. Ogden to James E. van Alstyne, Kinderhook, N. Y.
Alice of Mineral Springs 55719—Wilbur M. Rundell to Richard Rawson, Platteville, Wis.
Allie A. of Lisbon 57347—Wilbur H. Hinkle to Georgiana H. Kidder, Troy, Ohio.
Alnita 67145—Est. J. L. Snyder to Michigan Agricultural College, East Lansing, Mich.
Anita of Eastside 104400—Albert A. Bird to H. E. Babcock, Ithaca, N. Y.
Annabell of Empire 92691—Ingalls Farm Company to F. A. Otto, Prairie du Chien, Wis.
Anna-Belle of Glen-Rose 69112—Fred C. Clow to Frank Sumnicht, Lisbon, Wis.
Annalee of Empire 92690—Ingalls Farm Company to C. H. Slayton, Oshkosh, Wis.
Arabell of City View 85359—W. O. Kunkel to J. E. Dickson, La Harpe, Ill.
Arabell of Lake Bluff 68475—W. O. Kunkel to L. A. Dickson, La Harpe, Ill.
Arba Lady 54987—Clark & Jackson to F. W. Meyer, Barron, Wis.
Ardelle 36151—James M. Dunkel to Amos Bryan, Perkasie, Pa.
Ardelle 4th 83666—James M. Dunkel to Amos Bryan, Perkasie, Pa.
Ardelle 2d's Daisy Queen 64915—James M. Dunkel to Edward Rile, Blue Bell, Pa.
Ardelle 2d's Sparkle 84739—James M. Dunkel to Edward Rile, Blue Bell, Pa.
Arthur's Beauty of Crane Farm 106168 (Imp.)—Charles L. Hill & Son to P. H. Crane & Bro., Lebanon, Ind.
Balm of Sarnia 52762 (Imp.)—H. J. Wilson to Jacob Blachnik, Algoma, Wis.
Beauty of Crane Farm 106161 (Imp.)—Charles L. Hill & Son to P. H. Crane & Bro., Lebanon, Ind.
Beauty of Richmond 106094—Edwin G. Woolley, Jr. to Mark S. Woolley, Duchesne, Utah.
Belle-Mar of Orchard Lane 100876—James D. Wall to J. S. Beahan, Clearfield, Pa.
Belle of Norwich 103120—H. O. Hale & Son to Ralph H. Yale, Plymouth, N. Y.
Bell's Blossom 106061—W. F. Young to A. I. & J. Hughes, Oregon City, Oregon.
Bell's Paragon of Fox Valley 57880—P. H. & C. H. Kuhtz to F. J. Rueping, Fond du Lac, Wis.
Bernice of Guernsey Hill 80018—Roy J. Coombe to J. P. Moran, Gaffney, S. C.
Bess of Maplecrest 89150—J. F. Ickes to J. F. Ickes & Son, Wayland, Ohio.
Betsey Jane of Brook Hill 31527—D. A. Williams & George Schwartz to Edward T. Williams, Dousman, Wis.
Betsey Jane's Beauty 55934—D. A. Williams & George Schwartz to Edward T. Williams, Dousman, Wis.
Betsey's Rose of Forest View 86225—D. A. Williams & George Schwartz to Edward T. Williams, Dousman, Wis.

Betsey's Sequel of Pewaukee 90143—D. E. Kaser & Sons to Guy M. Rieth, Goshen, Ind.
Betty's Glenwood's Perfection 70977—C. M. Paul to E. M. Coiner, Staunton, Va.
Blanchflower of Rockstone 60426—Albert G. Buckley to F. J. Glanville, Lancaster, Wis.
Bloch's Hayes Olive 105719—H. S. & J. A. Bloch to E. C. Horn, Washington, Pa.
Bloch's Mignonne 105720—H. S. & J. A. Bloch to E. C. Horn, Washington, Pa.
Blossom of Fairfield Farm 106095—George W. Kiel to John A. Pritzl, Cato, Wis.
Bob's Belle of Whitewater 105698—Ralph Tratt to Arthur Leio, Iola, Wis.
Bon Air Lady IV. 69253 (Imp.)—A. J. Pierce to John P. Reynolds, Holliston, Mass.
Bonnie Jean of Wonderland 105697—J. W. Taylor to Charles Tempero, Pewaukee, Wis.
Boone's Blancheland Daisy 83998 (Imp.)—Ernst Kolb to E. F. Jones, Barron, Wis.
Boone's Blanchette 105707 (Imp.)—Charles L. Hill & Son to Otis Reed, Lebanon, Ind.
Boone's Buttercup 105707 (Imp.)—Charles L. Hill & Son to Geneva Clark, Lebanon, Ind.
Boone's Delight 105702 (Imp.)—Charles L. Hill & Son to Ralph Howard, Lebanon, Ind.
Bonne's Fairy 105713 (Imp.)—Charles L. Hill & Son to Faye Williams, Lebanon, Ind.
Boone's Kitty 105705 (Imp.)—Charles L. Hill & Son to Lawrence Summers, Ladoga, Ind.
Boone's Maisie Surprise 105706 (Imp.)—Charles L. Hill & Son to Orpha Bratton, Lebanon, Ind.
Boone's Molly 105712 (Imp.)—Charles L. Hill & Son to Katherine Jones, Lebanon, Ind.
Boone's Pearl 105700 (Imp.)—Charles L. Hill & Son to Lowell Denny, Thorntown, Ind.
Boone's Prudence Pearl 105703 (Imp.)—Charles L. Hill & Son to Frank Nelson, Lebanon, Ind.
Boone's Prudence Queen 105704 (Imp.)—Charles L. Hill & Son to Alfred Snepp, Lebanon, Ind.
Boone's Princess Valentine 105709 (Imp.)—Charles L. Hill & Son to Dorothy Couchman, Lebanon, Ind.
Boone's Secret Ruby 105701 (Imp.)—Charles L. Hill & Son to Leah Williams, Lebanon, Ind.
Boone's Valentine 105711 (Imp.)—Charles L. Hill & Son to Charles Nelson, Lebanon, Ind.
Boone's Whimsome Daisy 105710 (Imp.)—Charles L. Hill & Son to Russel Bocock, Lebanon, Ind.
Brookside's Beauty Girl 91370—D. Ramseyer to Ralph Stephan, Huntington, Ind.
Brunette of Crane Farm 106169 (Imp.)—Charles L. Hill & Son to P. H. Crane & Bro., Lebanon, Ind.
Buttercup of Crane Farm 106166 (Imp.)—Charles L. Hill & Son to P. H. Crane & Bro., Lebanon, Ind.
Butterfly of Buena Vista Hill Farm 100680—J. K. White to W. B. Hall, Groton, Vt.
Butter Queen of Mukwonago 96580—W. K. Wilson to F. E. Fox, Waukesha, Wis.
Camilla May 62345—John G. Butler to M. W. Palmer, North Lexington, Mass.
Canasawacta Belle 86747—Munroe B. Slater to H. O. Hale & Son, Norwich, N. Y.
Chenango Nancy 2d 86841—Munroe B. Slater to T. D. Carter, Norwich, N. Y.
Claribelle of Argevna 105749—John Baleen to Maude McMillan, Crandon, Wis.
Clara of Richmond 89930—Edwin G. Woolley, Jr. to Mark S. Woolley, Duchesne, Utah.
Clear View Farm's Blossom 102949—M. E. Smithback to S. J. Halverson, Kerkhoven, Minn.
Cocquette of Crane Farm 106174 (Imp.)—Charles L. Hill & Son to P. H. Crane & Bro., Lebanon, Ind.
Contrast of Sarnia 52776 (Imp.)—H. J. Wilson to M. L. Welles, Rosendale, Wis.
Cora Jewel 55938—Arthur Lloyd to M. L. Welles, Rosendale, Wis.
Corsair's Lillian 91228—H. W. Baldwin & Son to H. L. Titus, Pennington, N. J.
Corsair's Primrose 91225—H. W. Baldwin & Son to H. L. Titus, Pennington, N. J.
Creamland Lady 64276—Williams & Schwartz to Edward T. Williams, Dousman, Wis.
Creamland's May Lass 100797—R. R. Schwartz to Harold E. Janes, Whitewater, Wis.
Crescenda 71233—William W. Kelchner to G. S. Mawhinney, Chatham, N. Y.
Creusa's Lillian 96953—James A. Dunning to Roswell E. Copeland, Holden, Maine.
Dairy Maid Lass 72869—John G. Butler to M. W. Palmer, North Lexington, Mass.
Dairy Maid of Cloverleaf 97712—Raymond W. Lohrenz to O. H. Breitrick, Appleton, Wis
Dairymaid of Sun Set View 87748—C. A. Peterson to John R. Dickey, Bristol, Va.
Dairymaid's Dolly of Fox Valley 83511—P. H. & C. H. Kuhtz to Adolph Nuttleman, West Salem, Wis.
Dairymaid's Elo 104405—J. R. Tifft to E. J. Loether, Holcombe, Wis.
Dairymaid's Lily 104404—J. R. Tifft to Paul Ellefson, Cushing, Wis.
Daisy Dale of Redhurst 104009—Charles Taylor to Oliver A. Davis, South Wethersfield, Conn.
Daisy H. of Woodend 41275—Albert C. Loring to M. A. Schmidt, Chaska, Minn.
Daisy Pulias of Maple Heights 86560—Frank E. Swan to Mitwede Bros., Waukesha, Wis.
Daisy Queen of Crane Farm 106170 (Imp.)—Charles L. Hill & Son to P. H. Crane & Bro., Lebanon, Ind.
Daisy's Daisy 26868—C. Bailey & Son to M. D. Smith & Son, Waterford, N. Y.
Daphne of Shady Side 62575—J. W. Rice to H. J. Hall, Cortland, Ohio.
Darling Helen of Myrtle Farm 100084—Ward Ramseyer to A. C. Ramseyer, Smithville, Ohio.
Darling Helen of Myrtle Farm 100084—A. C. Ramseyer to Charles Lawrence, Andrews, Ind.
Deanie's Rose 54415—A. J. Pierce to John P. Reynolds, Holliston, Mass.
Delia of Cozy Dale Farm 105966—C. Bailey to George Pfaffenbach, Alplaus, N. Y.
Delight of Crane Farm 106164 (Imp.)—Charles L. Hill & Son to P. H. Crane & Bro., Lebanon, Ind.
Derilisey of Oak Ridge 28870—George Fowell & Son to L. D. Fowell, Viola, Wis.
Direxia's Violet 33366—A. J. Pierce to John P. Reynolds, Holliston, Mass.
Dollar Princess of Les Martins 69275 (Imp.)—A. J. Pierce to D. C. Bragdon, Temple, N. H.
Dolly of Crane Farm 106181 (Imp.)—Charles L. Hill & Son to P. H. Crane & Bro., Lebanon, Ind.
Dolly of Rose Hill 105668—Est. Mrs. Demis A. Halt to Fred Halt, Plymouth, Ind.
Dolly of Shady Knoll 81826—O. J. Tretsven to Hans S. Hansen, Milltown, Wis.
Donald's Rose 105905—R. H. Thomas to Frank Provost, Litchfield, Conn.
Dora's Queen of Medford 85888—Clark & Jackson to F. W. Meyer, Barron, Wis.
Dora's Queen of Medford 85888—F. W. Meyer to Julius Fostvedt, Chetek, Wis.
Dora's Tina 44602—August Daberkow to A. C. Cass, Viroqua, Wis.
Dorothy of Evening Shade 44608—J. J. Conrad to George E. Spies & Son, Dover, Ohio.
Dot of Woodside 96756—J. T. Harness to B. F. Sheridan, Fond du Lac, Wis.
Duchess Beth 44058—J. O. Neikirk to M. E. Sears, Wheaton, Ill.
Duke's Jane of Forest View 84629—D. A. Williams & George Schwartz to Edward T. Williams, Dousman, Wis.
Dulcette of Crane Farm 106167 (Imp.)—Charles L. Hill & Son to P. H. Crane & Bro., Lebanon, Ind.
Echo of Fond du Lac 100540—B. F. Sheridan to Odin P. Brekke, Rosholt, Wis.
Edna of Lone-Brook Farm 89932—Nels Jacobson to K. T. Knutson, Silvana, Wash.
Ella S. of Maple View 73480—Henry A. Salisbury to Albert Marsh, Swedesboro, N. J.
Elmbrook's Dairy Maid 99284—E. J. Kautsky to Jens Fredericksen, Withee, Wis.
Elmbrook's Delight 53415—E. J. & Carrie Kautsky to Leonard Buesch, Dorchester, Wis.
Elvira of Crane Farm 106176 (Imp.)—Charles L. Hill & Son to P. H. Crane & Bro., Lebanon, Ind.
Emmalena's Grace of King Hill 62371—Mrs. Bertha M. W. Butler to Seney I. Greene, West Coxsackie, N. Y.
Emmalena's Princess of King Hill 83295—Mrs. Bertha M. W. Butler to Irving Cameron, Freehold, N. Y.
Eula of Linwood 96994 (Imp.)—W. O. Reith to James Miller, Pilchuck, Wash.
Eva G. of Lee Farm 37251—W. R. Dunlop to A. L. Fitzpatrick, Penllyn, Pa.
Evangeline Gardenella 71789—Amos Bryan to Willis O. Myers, Perkasie, Pa.
Evelyn's Bessie 43693—Harvey S. Chrysler to A. C. Russell, Augusta, Wis.
Faith of Maple Lodge 101982—George McKerrow & Sons Co. to John Brown, Algona, Iowa.
Fancy of Frontier Farms 65211—D. Scott Ernest to S. A. Perry, Lockport, N. Y.
Fanny of Crane Farm 106172 (Imp.)—Charles L. Hill & Son to P. H. Crane & Bro., Lebanon, Ind.
Fantail Primrose of Crane Farm 106182 (Imp.)—Charles L. Hill & Son to P. H. Crane & Bro., Lebanon, Ind.
Fawny of Sarnia 35617 (Imp.)—Mrs. Charlotte Klein to F. E. Fox, Waukesha, Wis.
Fawny's Beauty of Waukesha 95254—Mrs. Charlotte Klein to F. E. Fox, Waukesha, Wis.
Fidelia of Hillside 59659—George Fowell & Son to L. D. Fowell, Viola, Wis.
Fidelity's Fawn 103332—E. S. Sattison to C. F. Lewis, Modesto, Cal.
Floradella of Pleasant Ridge Farm 43203—J. W. Rice to H. J. Hall, Cortland, Ohio.
Flora of Crane Farm 106165 (Imp.)—Charles L. Hill & Son to P. H. Crane & Bro., Lebanon, Ind.
Flossie of Crane Farm 106180 (Imp.)—Charles L. Hill & Son to P. H. Crane & Bro., Lebanon, Ind.
Foremost Branford Maiden 102921—Est. Morton F. Plant to Arthur H. Davis, Waterford, Conn.
Forest Daisy 75446—Joseph Golinvaux to Mrs. E. E. Kistner, Waterloo, Iowa.
Frances of Locust Hill 101228—George H. Calvert to Frank Senn, Harmony, Pa.
Frau's Vanita 96186—Charles Harshman to J. C. Vail, Glenwood City, Wis.
Frenchman's Portia of Springdale Farm 64020—E. G. Crowell to Floyd Sawyer, Waupaca, Wis.
Gay Lily of Crane Farm 106173 (Imp.)—Charles L. Hill & Son to P. H. Crane & Bro., Lebanon, Ind.
Gay Lord's Susan 105878—Harry W. Seamans to J. E. Strohl, Dalton, Pa.
Genevieve of Lulu Lake 97577—D. A. Williams & George Schwartz to Edward T. Williams, Dousman, Wis.
Genevieve's Orange Beauty 60993—Chauncey M. Turner to Charles H. Arthur, Peru, N. Y.
Ginger's Miss Damond 64495—Herbert W. Swantz to Emil Ackerland, Albertville, Wis.
Gladiola of Bralee 60726—R. A. Tillman to T. J. Black, Syracuse, N. Y.
Glenwood Eva of Sycamore 73298—Harry J. Lovelace to J. G. Webb, Clinton Corners, N. Y.
Glenwood Florence of Sycamore 104547—Claude Moore to Ira L. Osmun, New Milford, Pa.
Glenwood Nelwin of Mukwonago 84847—W. K. Wilson to F. E. Fox, Waukesha, Wis.
Glenwood's Beauty of Fox Valley 44746—P. H. & C. H. Kuhtz to Edward Young, West Salem, Wis.
Glenwood's Dewdrop of Fox Valley 44745—P. H. & C. H. Kuhtz to H. A. Kuhtz, Waukesha, Wis.
Glenwood's Louise of Rockwood 61196—Kuhtz Bros. to H. D. Lovejoy, West Salem, Wis.
Glenwood's Maid of Fox Valley 54689—C. J. Kuhtz & Sons to D. M. Swan, Wauwatosa, Wis.
Glenwood's Naomi of Elk 90422—F. E. Fox to M. B. Rickard, Middleburg, N. Y.
Glenwood's Wellington Maid 3d 63787—S. Wilfred Smith to Amos Bryan, Perkasie, Pa.
Gold Elsie Primrose 103519—Cyrus P. Markle to L. W. Kintigh, Irwin, Pa.
Golden Drop of Fox Valley 57882—Archie D. Jenkins to Fruit Bros., Waukesha, Wis.
Golden Drop of Maple Heights 60773—Frank E. Swan to W. E. Fisher, Wauwatosa, Wis.
Golden Greta of Homestead 97662—W. G. Jamison & Sons to William Breitrick, Greenville, Wis.
Golden Horn of Thornliebank 65128 (Imp.)—F. S. Peer to T. W. Dawson, Scottdale, Pa.
Golden Lillia of River Valley 90197—William Stauske to William Greunewold, Random Lake, Wis.
Golden Low 105699—B. D. Phenix to B. D. & D. J. Phenix, Bradford, Ill.
Golden May Queen 2d 105630—B. F. Adkins to R. H. Lednum, Cordova, Md.
Golden Ray II. 40075 (Imp.)—Est. Charles A. McDonald to F. W. Miller, McDonald, Pa.
Golden's Beauty of Pierce 105939—John Boudnik to Herman Kirchman, Rio Creek, Wis.
Golden Violet of Homestead 45356—W. G. Jamison & Sons to M. W. Mathis, Pound, Wis.
Goldia of Maplecrest 59556—R. J. Nooney to Rummell Brothers, Medina, Ohio.
Goldseeker's Actress of A. D. F. 99803—Albert Paulson to Gottlieb Seehafer, Marshfield, Wis.
Grace of Round Prairie 33140—Williams & Schwartz to Edward T. Williams, Dousman, Wis.
Gratis Bell 73422—David Schock to Sherman Spillers, Versailles, Ohio.
Griselda of Clover Hill 43484—W. F. Young to M. O. Rose, Oregon City, Oregon.
Gypsy Rose of Lone Brook Guernsey Farm 77587—Nels Jacobson to C. F. Kunzman, Bellingham, Wash.
Gypsy's Bell of Louis Corners 105841—F. F. Thielke to Arthur H. Thielke, Kiel, Wis.
Hambro's Juliette of City View 81999—W. O. Kunkel to L. A. Dickson, La Harpe, Ill.
Hambro's Juliette of Lake Bluff 59613—W. O. Kunkel to L. A. Dickson, La Harpe, Ill.
Hambro's May Queen 63366—W. O. Kunkel to L. A. Dickson, La Harpe, Ill.
Hambro's Tristella 58457—George G. Booth to Elmer Ford, Birmingham, Mich.
Hanois Violet of Jean Du Luth 93889 (Imp.)—Le Roy W. Gordon to Schwoch Bros., Chelsea, Wis.
Harriett's Favorite 105844—August Morlock to G. D. Cleworth, Hartford, Mich.
Hayes Kitchener 2d's Lassie 87950—Roy Burhopp to H. R. Hyland, Westboro, Wis.
Hazel of Lee Farm 39204—W. R. Dunlop to A. L. Fitzpatrick, Penllyn, Pa.
Heatherbell Marie of Medford 86466—Clark & Jackson to F. W. Meyer, Barron, Wis.
Heatherbell Marie of Medford 86466—F. W. Meyer to Julius Fostvedt, Chetek, Wis.
Hector's Orange Beauty 56078—Chauncey M. Turner to Charles H. Arthur, Peru, N. Y.
Helene of Orchard Lane 66913—James D. Wall to J. S. Beahan, Clearfield, Pa.
Helen Glenwood of Anoka 46056—Edward B. Harmeling & Sons to H. I. Corson & Son, River Falls, Wis.
Helen Marshall of Maple Lodge 96023—George McKerrow & Sons Co. to F. E. Fox, Waukesha, Wis.
Helen Marshall of Maple Lodge 96023—F. E. Fox to Chris Ludwigsen, Minnesota City, Minn.
Helen of the Truesdale 98901—C. R. Stewart to W. J. Royer, Orrville, Ohio.
Helen of the Truesdale 98901—W. J. Royer to A. C. Ramseyer, Smithville, Ohio.
Helen of the Truesdale 98901—A. C. Ramseyer to H. C. McCamon & Son, Lisbon, Ohio.
Helen of the Truesdale 98901—H. C. McCamon & Son to J. B. Westbrook, Chester, S. C.
Helma of Lee Farm 39202—W. R. Dunlop to A. L. Fitzpatrick, Penllyn, Pa.

Henrietta of Argevna 105750—John Baleen o Alice Haney, Crandon, Wis.

Hero's Lovely 91327—Fred Wille to Gilbert Akerlund, Valley, Nebr.

Hilda's Hessa 39383—Est. C. M. Parker to Parker Bros., Clarks Summit, Pa.

Hilda's Hilma 38993—Est. C. M. Parker to Parker Bros., Clarks Summit, Pa.

Hilda's Mabel of Oldfield 88965—Est. C. M. Parker to Parker Bros., Clarks Summit, Pa.

Holden IV.s Petite 36905—B. F. Sheridan to Odin P. Brekke, Rosholt, Wis.

Hope of Waynesboro 84659—E. M. Coiner to C. T. Rice, Oakton, Va.

Hope's Lucy of Englewood 105690—Lawrence Gregerson to Merickel & Nelson, Eagle Bend, Minn.

Ida Broaddys 69804—T. B. Shackford to Thomas M. Gathright, Covington, Va.

Isabel of Cedarwood 73020—D. E. Hoag to Claude Ferguson, Byron, Wis.

Itchen's Molly of Mapleview 105835—C. A. Hayden to H. B. N. Louttit, Eighty-four, Pa.

Ja-Da of Sunnycrest 95398—Amos Bryan to Willis O. Myers, Perkasie, Pa.

Jeannette Violet 2d 89884—T. F. Cornwell to Loudoun County Breeders' Association, Purcellville, Va.

Jeannette Violet 2d 89884—Loudoun County Breeders' Association to W. T. Peyton, Fredericksburg, Va.

Jennie S.'s Pet 71455—C. R. Stewart to W. J. Royer, Orrville, Ohio.

Jennie S.'s Pet 71455—W. J. Royer to A. C. Ramseyer, Smithville, Ohio.

Jennie S.s' Pet 71455—A. C. Ramseyer to H. C. McCamon & Son, Lisbon, Ohio.

Jennie S.'s Pet 71455—H. C. McCamon & Son to J. B. Westbrook, Chester, S. C.

Jethro's May Rose 49848—Fred C. Clow to Frank Sumnicht, New Lisbon, Wis.

Jewel of Richmond 90105—Edwin G. Woolley, Jr. to Mark S. Woolley, Duchesne, Utah.

Johnstown Robililliae 72906—George W. Hull to George W. Hull & Son, Whitewater, Wis.

Julia of City View 103568—W. O. Kunkel to J. E. Dickson, La Harpe, Ill.

Julia of Guernsey Hill 71386—Roy J. Coombe to M. R. Robbs, Gaffney, S. C.

Juliette of City View 90909—W. O. Kunkel to J. E. Dickson, La Harpe, Ill.

Kaloolah Queen 2d 76509—J. M. Hemphill to J. B. Westbrook, Chester, S. C.

Katonah's Polly 2d 48179—Henry Skidmore to University of Nevada, Reno, Nevada.

King's Galaxy's Gem 106062—Robert Clausing to Mrs. F. F. Clausing, Port Washington, Wis.

Lady Beauty of Ore Hill 96675 (Imp.)—Dale E. Rundell to V. H. Harwood, Astoria, Oregon.

Lady Bountiful of Thornliebank 70931—F. S. Peer to T. W. Dawson, Scottdale, Pa.

Lady Bruce of Clover-Crest 92680—L. Jensen to F. B. Conklin, Thief River Falls, Minn.

Lady Horris of Mara Alva 83867 (Imp.)—William C. Miller to J. B. Westbrook, Chester, S. C.

Lady Jane Slocum 105907—D. E. Voorhees to L. Austin, Baldwinsville, N. Y.

Lady of Birchwood 52208—M. L. Welles to F. J. Rueping, Fond du Lac, Wis.

Lady of Dorchester 92938—F. W. Meyer to J. R. Young, Turtle Lake, Wis.

Lady of Fairfax 105617—M. K. Stroud to Ervin Bros., Darlington, S. C.

Lady of Highland 84753—Walter Law to Frank Curtis, Springboro, Pa.

Lady of Sunset View 81601—C. A. Peterson to John R. Dickey, Bristol, Va.

Lady Orvilla 28138—George Fowell & Son to L. D. Fowell, Viola, Wis.

Lady's Mayflower's Le Noir of Oakland 86661—Williams & Schwartz to Edward T. Williams, Dousman, Wis.

Lady Twinkle of Sunny Slope 82170—C. J. & W. A. Connell to Albert Schultz, Pewaukee, Wis.

Langwailer Bessie 105717—Schmitt Bros. to John Witschi, Mansfield, Ohio.

Lassie of Shady Gulch 2d 88016—C. J. & W. A. Connell to Albert Schultz, Pewaukee, Wis.

Lasswade Bergetta 102868—Robert K. McDonald to Ward Fletcher, Plover, Wis.

Lela Glenwood 66943—Floyd J. Rupert to A. C. Ramseyer, Smithville, Ohio.

Lela Glenwood 66943—A. C. Ramseyer to Chequamegon Guernsey Association, Ashland, Wis.

Lelah Rosebud 40048—Armand P. Rather to Clemens J. Meuer, Chilton, Wis.

Lenne's Lass 40403—E. J. & Carrie Kautsky to Powers Bros., Owen, Wis.

Lilly Mabel Evangeline of Medford 90599—Clark & Jackson to F. W. Meyer, Barron, Wis.

Lilly Mabel of Bonita 70220—Clark & Jackson to Charles F. Hess, Grand Rapids, Wis.

Linda of Rose Farm 10011 (Imp.)—Louis E. T. Graden to I. Ben Miller, Cape Girardeau, Mo.

Little Mistress Chene 79617—Henry Z. Van Rein to Frank Weber, Dorchester, Wis.

Livingston Bell 106093—Alfred T. Odgen to Robert G. Patrie, Livingston, N. Y.

Lizette's Beauty 2d 49102—William M. Jones to Carl T. Knutson, Scandinavia, Wis.

Loulou Marie of Mara Alva 83912 (Imp.)—A. C. Ramseyer to J. S. Archer, Davidson, N. C.

Lucelia of Lulu Lake 97576—D. A. Williams & George Schwartz to Edward T. Williams, Dousman, Wis.

Lura Glencoe of Minot 105635—B. Briggs to E. S. Person, Minot, N. Dak.

Lura Robililliae 2d 65075—George W. Hull to George W. Hull & Son, Whitewater, Wis.

Lura Robililliae 3d 105691—George W. Hull to George W. Hull & Son, Whitewater, Wis.

Lydia of Genoa 80975—Francis X. Malin to A. J. Gianoli, Genoa, Wis.

Lynchmere Florrie 2d 54026 (Imp.)—F. S. Peer to T. W. Dawson, Scottdale, Pa.

Lynettee of River Valley Farm 103436—William Stauske to William Greunewald, Random Lake, Wis.

Mabel of Birchton 58359—C. Bailey to L. Weston, Scotia, N. Y.

Mabel of Buena Vista Hill Farm 100684—J. K. White to W. B. Hall, Groton, Vt.

Mabel's Katherine of Oldfield 105695—Est. C. M. Parker to Parker Bros., Clarks Summit, Pa.

Ma Chere Topsy 55854—S. M. Shoemaker to Clarence H. Mackay, Roslyn, N. Y.

Maggie of Glencoe 93756—F. W. Meyer to J. R. Young, Turtle Lake, Wis.

Ma'mselle Butterfly 32095—J. G. Breidenbach to Schneider Bros., Wausau, Wis.

Maple Glen Freckles 105681—Charles White to L. L. Coggshall, Locke, N. Y.

Maple Glen Mary Elizabeth 84545—L. L. Coggshall to S. T. Creet, Beamsville, Ont., Canada.

Maria of Shady Gulch 39119—A. P. Bean to Chequamegon Guernsey Association, Ashland, Wis.

Mari Clin Bru's Marion 57130—Louis D. Conley to W. C. Beeman, New Milford, Conn.

Mari Clin Bru's Marion 57130—W. C. Beeman to R. H. Thomas, New Milford, Conn.

Mari Clin Bru's Marion 57130—R. H. Thomas to Frank Worst, Pawling, N. Y.

Marietta of Maple Lodge 101981—George McKerrow & Sons Co. to Ralph Brown, Algona, Iowa.

Marion of Guernsey Hill 80913—Roy J. Coombe to Frank McCluney, Wilkinsville, S. C.

Marshall's Maud of Mapleview 105834—C. A. Hayden to H. B. N. Louttit, Eighty-four, Pa.

Mary of Pleasant Walk Farm 105656—James C. Austin to G. W. Smith, Sr., Marshville, N. C.

Mary's Peggy of Three Oaks 105623—H. P. Jenks to H. W. Wigman, Lansing, Mich.

Mary's Queen 47797—J. W. Rice to H. J. Hall Cortland, Ohio.

Masher's Fawny of Waukesha 97167—Mrs. Charlotte Klein to F. E. Fox, Waukesha, Wis.

Maud's Dairymaid of Amy 88122—J. R. Tifft to Rudesill Bros., Baldwin, Wis.

Maybelle of Crane Farm 106156 (Imp.)—Charles L. Hill & Son to P. H. Crane & Bro., Lebanon, Ind.

May Bell of Fairview Farm 52178—Edwin Fuller to Frederick Paquette, Marine City, Mich.

May of Crane Farm 106158 (Imp.)—Charles L. Hill & Son to P. H. Crane & Bro., Lebanon, Ind.

May of High Rock 90048—W. S. Thomas to J. P. Broadhurst & William Queripel, Groton, Conn.

May Rose Fancy 36165—H. E. Jacobson to Joseph C. Smith, La Farge, Wis.

May Rose Lady of Minot 73397—E. S. Person to O. K. Spires, Burlington, N. Dak.

May Rose of Sunny Valley 46135—William M. Jones to F. J. Rueping, Fond du Lac, Wis.

Mazella of Buena Vista Hill Farm 100681—J. K. White to W. B. Hall, Groton, Vt.

Melba of River Valley 99875—Edward B. Harmeling & Sons to H. I. Corson & Son, River Falls, Wis.

Miladi Chene of Thornliebank 60301—F. S. Peer to T. W. Dawson, Scottdale, Pa.

Milkmaid of Foulkes Farm 74287—E. F. Jones to Marcus A. Shearer, Cumberland, Wis.

Millicent of Sunnycrest 95397—Amos Bryan to Willis O. Myers, Perkasie, Pa.

Millie of the Prairie 83509—W. W. Marsh to R. R. M. Macintosh, Boston, Mass.

Milo Sunflower 102152—R. C. Krueger to O. A. Pittman, Hardy, Ark.

Minnie of Crane Farm 106163 (Imp.)—Charles L. Hill & Son to P. H. Crane & Bro., Lebanon, Ind.

Miss Belle of Locust Lane 2d 79110—Louis McL. Merryman to George Vidas, Albia, Iowa.

Miss Eunice of Guernsey Hill 80020—Roy J. Coombe to R. W. McCraw, Gaffney, S. C.

Miss Kenilworth Gold 87874—Joseph Golinvaux to Mrs. E. E. Kistner, Waterloo, Iowa.

Miss Maine of Maple Glen 66377—T. J. Owens to Otto Gehres & Son, Van Wert, Ohio.

Molly of Crane Farm 106183 (Imp.)—Charles L. Hill & Son to P. H. Crane & Bro., Lebanon, Ind.

Monogram's Lady Makefield 105904—Louis D. Conley to W. C. Beeman, New Milford, Conn.

Monogram's Lady Makefield 105904—W. C. Beeman to R. H. Thomas, New Milford, Conn.

Monogram's Lady Makefield 105904—R. H. Thomas to Frank Provost, Litchfield, Conn.

Moose Valley Ruby 99664—Theo. Hollister to Hilding Larson, Duluth, Minn.

Morn of Shady Hill 79925—Est. George Wright to H. Ridge & Sons, Whitewater, Wis.

Mouton of Sarnia 40201 (Imp.)—Williams & Schwartz to Edward T. Williams, Dousman, Wis.

Mouton's Butterfly 94213—Williams & Schwartz to Edward T. Williams, Dousman, Wis.

Mouton's Lassie 69493—Williams & Schwartz to Edward T. Williams, Dousman, Wis.

Myra of Pinehurst 5th 105881—Harry W. Seamans to George C. Shafer, Upper Black Eddy, Pa.

Myrtle of Lilydale Farm 53874—Earl Bandy to A. G. Burg, Wausau, Wis.

My-T-Fine of Maple Lodge 96350—F. E. Fox to Chris Ludwigsen, Minnesota City, Minn.

My-T-Fine of Maple Lodge 96350—George McKerrow & Sons Co. to F. E. Fox, Waukesha, Wis.

Nancy's Daisy of Frontiers 81064—Clark & Jackson to F. W. Meyer, Barron, Wis.

Nancy's Daisy of Frontiers 81064—F. W. Meyer to Lloyd Nesbit, Barron, Wis.

Nancy's Golden Snow-drop 95546—Frank E. Swan to F. J. Rueping, Fond du Lac, Wis.

Nancy's Myrtle 105884—C. G. Rice to Joseph W. Senior, Ipswich, Mass.

Nanna Tasker of Comodale 80094—E. R. Frissell to University of Minnesota, St. Paul, Minn.

Nellie of Crane Farm 106177 (Imp.)—Charles L. Hill & Son to P. H. Crane & Bro., Lebanon, Ind.

Nellie of the Preel 44285 (Imp.)—Est. M. F. Plant to John Hnath, Stafford Springs, Conn.

Nellie's Pride of Maple Dale 92528—George Garrett to A. C. Williams, Ravenna, Ohio.

Nell of Meadowbrook 2d 21624—Est. O. P. Nesmith to A. A. Wood, Bluford, Ill.

Nelly of Clovelly 65614 (Imp.)—Lloyd Rundell to Fred K. Babson, Chicago, Ill.

Nestor's Golden Butter Bowl 102793—Truman L. Middlebrook to N. H. Van Hyning, Round Lake, N. Y.

Nimble of Birchwood 70823—C. J. & W. A. Connell to D. A. Williams & George Schwartz, Waukesha, Wis.

Nip of Birchwood 73409—F. E. McDonald to C. W. Weiss, Jackson, Mo.

Noble's Fanny 105718—H. S. & J. A. Bloch to E. C. Horn, Washington, Pa.

Olie La Vaine 106132—Isaac E. Smith to W. W. Noll, Marshfield, Wis.

Olive Glenwood of Riverdale 2d 67647—P. H. & C. H. Kuhtz to Chris Ludwigsen, Minnesota City, Minn.

Orange of Guernsey Hill 80017—Roy J. Coombe to J. Russell Sparks, Gaffney, S. C.

Oscar's Hilda 37311—A. D. Morse to Samuel Golding, Tannersville, N. Y.

Outpost Queen of the May 102512—Walter A. Cook to F. A. Toole, Nobscot, Mass.

Pansy of Crane Farm 106159 (Imp.)—Charles L. Hill & Son to P. H. Crane & Bro., Lebanon, Ind.

Pansy's Babe 90457—W. F. Young to J. A. Shibley, Estacada, Oregon.

Pansy's Little Beauty 100416—W. F. Young to J. A. Shibley & Son, Estacada, Oregon.

Pauline of Sunnycrest 62355—Amos Bryan to George F. Tyler, Newtown, Pa.

Peachy I. of Tamworth 94236 (Imp.)—Joseph Golinvaux to Mrs. E. E. Kistner, Waterloo, Iowa.

Pearl of Ore Hill 83184—Dale E. Rundell to V. H. Harwood, Astoria, Oregon.

Peerless Jane 105761—M. A. Detwiler to Albert G. Buckley, Valley Falls, N. Y.

Peerless Primrose 106071—Mathias Comodus to F. J. Glanville, Lancaster, Wis.

Peggy of Richmond 73424—Edwin G. Woolley, Jr. to Mark S. Woolley, Duchesne, Utah.

Petia Cedarwood 65527—D. E. Hoag to A. Wohlfirt, Oxford, Wis.

Phebe's Pride 94175—Ward Ramseyer to Jennie Hurdle, Huntington, Ind.

Phillip's Rose 67414—E. H. Sherbert to Charles F. Hess, Grand Rapids, Wis.

Pittsfield's Girl 84109—Cramton & Lobdell to Clarence Barlow, North Clarendon, Vt.

Polly Ann of Salem 99730—George H. Cable to A. A. Neville, Northpoint, Pa.

Polly's Pride 40160—H. L. Lilley to Isaac Wilber, Wells Bridge, N. Y.

Precious Lady's Rose 102332—V. E. Brown to H. G. Gordon, Walla Walla, Wash.

Primana's Rose 58575—Albert C. Loring to M. A. Schmidt, Chaska, Minn.

Princess Lily's Crescent 52307—William W. Kelchner to G. S. Mawhinney, Chatham, N. Y.

Princess May's Daisy of Oak Grove 84740—G. W. Sankey to Thomas Barker, Chetek, Wis.

Princess of Buena Vista Hill Farm 100683—J. K. White to W. B. Hall, Groton, Vt.

Princess of Idlehurst 87922—J. T. Harness to College of Agriculture, Mayaguez, Porto Rico.

Prospect's Rose des Houards 89003 (Imp.)—W. W. Marsh to F. J. Rueping, Fond du Lac, Wis.

Pulsack Crabbe's Dewdrop 46109 (Imp.)—J. S. Cullinan to Louis Mackensen, Houston, Texas.

Queen M. of Wellversville 106150—J. Frank Kline to Fred S. Winter, Montoursville, Pa.

Queen of Forest View 50809—D. A. Williams & George Schwartz to Edward T. Williams, Dousman, Wis.

Queen of Mineral Springs 71745—Wilbur M. Rundell to Richard Ranson, Platteville, Wis.

Queen Star of Bacon Hill 105634—Frank Gick to R. McNeil Peck, Schuylerville, N. Y.

Queen's Edna 98393—Harvey S. Chrysler to A. B. Grapes, Downing, Wis.

Queen's Sequel 37583—J. W. Rice to H. J. Hall, Cortland, Ohio.

Quinta's Frances of Glencoe 104279 (Imp.)—F. W. Meyer to James Myers, Ladysmith, Wis.

Raymond's Dolly of Mountain View 105879—Harry W. Seamans to George C. Shafer, Black Eddy, Pa.

Raymond's Hilma of Maple Lane 105696—Est. C. M. Parker to H. H. Bailey, Laplume, Pa.

Raymond's Lady of Mountain View 105880—Harry W. Seamans to H. E. Copwell, Dalton, Pa.

Rena Frontier's Maurene 90530—Clark & Jackson to H. R. Hyland, Westboro, Wis.

Richland's Chief's Pride 94611—J. H. Sidley to M. S. Mayers, Van Wert, Ohio.

Rigolette of Grenwode 92088—Basse Bros. to Adolph Nuttleman, West Salem, Wis.

Rilma's Jessica 65094—P. H. & C. H. Kuhtz to C. J. Hansen, Oconomowoc, Wis.

Rilma's Liberty Bell of Hillside 83594—George Fowell & Son to L. D. Fowell, Viola, Wis.

Robiana of Fox Valley 48554—Charles Kuhtz to W. E. Fisher, Wauwatosa, Wis.

Robilillias 2d's Pride of Johnstown 57543—George W. Hull to George W. Hull & Son, Whitewater, Wis.

Robin's Glenwood 103379—J. R. Tifft to Tom Barker, Chetek, Wis.

Rocklawn's Gold Secret of Brookdale 59921—John G. Butler to M. W. Palmer, North Lexington, Mass.

Romeo's Fawny of Waukesha 97166—Mrs. Charlotte Klein to F. E. Fox, Waukesha, Wis.

Romona of Meadowbrook 2d 102704—William T. Smith to William T. Brown, Purcellville, Va.

Rosamond's Lady 105883—Berndt & Olaf Hagen to H. G. Miller, Sheyenne, N. Dak.

Rosamond's Lassie 61117—Berndt & Olaf Hagen to H. G. Miller, Sheyenne, N. Dak.

Rose Delia of Guernsey Home Farm 57745—Wilbur H. Hinkle to Georgiana H. Kidder, Troy, Ohio.

Rosebud Bell 79033—W. F. Young to Carl Staats, Oregon City, Oregon.

Rosella Springtime 87536—W. K. Wilson to F. E. Fox, Waukesha, Wis.

Rose of Glen Grove 31815—Nels Jacobson to C. F. Kunzman, Bellingham, Wash.

Rose of Lone Brook Guernsey Farm 87852—Nels Jacobson to C. F. Kunzman, Bellingham, Wash.

Rose's Amy Y. 86412—W. F. Young to J. A. Shibley & Son, Estacada, Oregon.

Rosette of Crane Farm 106171 (Imp.)—Charles L. Hill & Son to P. H. Crane & Bro., Lebanon, Ind.

Rosie True 106131—McClellan Miller to Dallas A. Stahlman, Limestone, Pa.

Rougette of Anneville 21047 (Imp.)—Nichols & Seaton to W. B. Piqqott, Purcellville, Va.

Royal Cavell of Sweet Melrose 87291—J. S. Cullinan to E. H. Mackensen, Houston, Texas.

Royal Nina 101408—J. S. Cullinan to E. H. Mackensen, Houston, Texas.

Royal Princess of the Elms 58478—Charles E. Lord to E. A. Tarbox, Hollis Center, Maine.

Rubella of Crane Farm 106157 (Imp.)—Charles L. Hill & Son to P. H. Crane & Bro., Lebanon, Ind.

Saint Croix Lulu 74354—Lloyd Rundell to Albert Dusel, Comstock, Wis.

Sarah Ledema of Cotton Wood Farm 92836—George Fowell & Son to L. D. Fowell, Viola, Wis.

Secret of Crane Farm 106160 (Imp.)—Charles L. Hill & Son to P. H. Crane & Bro., Lebanon, Ind.

Secret's Maid of Edgewater 97223—F. G. Benham to A. C. Loring, Mound, Minn.

September 91014—Benjamin C. White to Robert H. Stobie, Hookset, N. H.

Sequel Clearly's Goldy 105906—John Hildenbrand to Fred Buhler, Zeeland, Mich.

Sequel's Aurea Sequel of Denmark 52982—Griff R. Jones & Son to William Butterworth, Moline, Ill.

Sequel's Beatrice 105903—Louis D. Conley to W. C. Beeman, New Milford, Conn.

Sequel's Beatrice 105903—W. C. Beeman to R. H. Thomas, New Milford, Conn.

Sequel's Beatrice 105903—R. H. Thomas to George Bailey, Litchfield, Conn.

Sequel's Somalind 42223—W. W. Clark to Robert Lindstrom, Ellsworth, Wis.

Sheila of Crane Farm 106162 (Imp.)—Charles L. Hill & Son to P. H. Crane & Bro., Lebanon, Ind.

Southside Rose 65813—W. F. Young to A. I. & J. Hughes, Oregon City, Oregon.

Southwick Biddy Tweed 81159—W. R. Dunlop to A. L. Fitzpatrick, Penllyn, Pa.

Southwick Ella Rhee 79220—W. R. Dunlop to A. L. Fitzpatrick, Penllyn, Pa.

Southwick Ever Sweet 84342—W. R. Dunlop to A. L. Fitzpatrick, Penllyn, Pa.

Southwick Judith 86896—W. R. Dunlop to A. L. Fitzpatrick, Penllyn, Pa.

Southwick Lovage 72227—W. R. Dunlop to A. L. Fitzpatrick, Penllyn, Pa.

Southwick Lovage 2d 105969—W. R. Dunlop to A. L. Fitzpatrick, Penllyn, Pa.

Starry of Red Barn Farm 2d 106058—Est. R. L. Patterson to A. C. Ramseyer, Smithville, Ohio.

Stella of Crane Farm 106175 (Imp.)—Charles L. Hill & Son to P. H. Crane & Bro., Lebanon, Ind.

Strawberry of Ore Hill 72483—Dale E. Rundell to W. O. Reith, Astoria, Oregon.

Sultana of Edgemont 2d 23952—Clark & Jackson to Joe Harris, Medford, Wis.

Sunbeam's Marshall 26121—Otto Mesenbring to Albert T. Luebke, Saint Bonifacius, Minn.

Sundari's Noble Princess 88641—John Leijon to Henry Martinmaki, Lake Linden, Mich.

Sunflower of Crane Farm 106155 (Imp.)—Charles L. Hill & Son to P. H. Crane & Bro., Lebanon, Ind.

Sun May Anchorage of Sholan Farms 58343—J. W. Rice to H. J. Hall, Cortland, Ohio.

Sunshine of Louis Corners 105840—F. F. Thielke to Arthur H. Thielke, Kiel, Wis.

Susan of Homestead 66790—W. G. Jarrison & Sons to M. W. Mathis, Pound, Wis.

Sweet Alice of Clover-Crest 48702—L. Jensen to B. O. Norby & Stuart McLeod, Goodridge, Minn.

Sweet Bernice 96581—W. K. Wilson to F. E. Fox, Waukesha, Wis.

Sybil B. of Elnora 80780—C. Bailey to L. Weston, Scotia, N. Y.

Tea Rose of Riverdale 52931—Henry C. Winslow to The Miller Manual Labor School, Miller School, Va.

Thelma Lass 90998—Edwin P. Baugh to Martin W. Showalter, Hagerstown, Md.

Tricksey of Maple Heights 52447—William M. Jones & Son to M. B. Lee, Hillsboro, Wis.

Uchllyn Lady 92303—Edwin P. Baugh to Martin W. Showalter, Hagerstown, Md.

Udoxy's Rosie 84819—Clark & Jackson to Schwech Bros., Chelsea, Wis.

Ultra Edith 61002—S. M. Shoemaker to C. L. A. Whitney, Albany, N. Y.

Unara of Lynden 46220—Nels Jacobson to C. F. Kunzman, Bellingham, Wash.

Uneda Kaloolah of Mara Alva 100671—D. Ramseyer to Ruth Smith, Huntington, Ind.

Vanitie's Bessie 95351—H. E. Fiske to Harry M. Lord, Cockeysville, Md.

Venus of Elmbrook 95995—E. J. & Carrie Kautsky to R. L. Kayhart, Greenwood, Wis.

Venus V. of the Vauxbelets 35538 (Imp.)—E. J. & Carrie Kautsky to R. E. Huntsicker, Greenwood, Wis.

Vera of Elmbrook 2d 95993—E. J. & Carrie Kautsky to R. L. Kayhart, Greenwood, Wis.

Verna of Cedarwood 103344—D. E. Hoag to William Zielke, Oshkosh, Wis.

Victoria of Maple Grove 60971—B. B. Hoyt to John Lince, Alden, Mich.

Village Venus 74920—Village Farms to C. A. Dunkelberg, Fort Wayne, Ind.

Village Venus 74920—C. A. Dunkelberg to Isaac Loucks, Goshen, Ind.

Viola of Round Prairie 32669—E. J. & Carrie Kautsky, to Ben Stanley, Greenwood, Wis.

Violet of Future Hope 103549—L. T. & E. T. Voigt to J. W. Olm, Chilton, Wis.

Violet Rose of Village Farm 98078—D. Ramseyer to Georgia Smith, Andrews, Ind.

Violet's Queen of Bon Ayre 103818—A. C. Ramseyer to Erwin Bros., North Lawrence, Ohio.

Virginia of the Oak 103295—C. E. Irvine to E. M. Coiner, Staunton, Va.

Virginia's Daughter 103296—C. E. Irvine to E. M. Coiner, Staunton, Va.

Vix Ella of Oakton 75735—C. M. Paul to E. M. Coiner, Staunton, Va.

Von Don Nila 93752—C. G. Dondero to Bitter Root Guernsey Breeders' Association, Stevensville, Mont.

Waldorf Seamstress 77152—John S. Petteys to William D. Mahoney, Averill Park, N. Y.

Walter Sequel's Lady Taft of Denmark 45800—C. J. & W. A. Connell to Goodhand Kingston & Son, Waukesha, Wis.

Weld's Buttercup 106000—Est. James M. Codman to Larz Anderson, Brookline, Mass.

West Street Belle 87915—Munroe B. Slater to H. O. Hale & Son, Norwich, N. Y.

Whimsome's Abbie of Phantom Lake 59515—Basse Bros. to H. D. Lovejoy, West Salem, Wis.

Winifred of Deer Creek 86944—William R. Boese to Frank Lieberam, Freeman, Mo.

Winona Anchor of Mapleside 63084—Albert Paulson to Joe Harris, Medford, Wis.

Yakima Beauty 105837—Daniel Guggenheim to C. H. Hechler, Roslyn, N. Y.

Yeksarose 5th 39973—Clark & Jackson to Joe Harris, Medford, Wis.

Yeksjane's Snowdrift 60274—D. A. Williams & George Schwartz to Edward T. Williams, Dousman, Wis.

Zelda of Crane Farm 106179 (Imp.)—Charles L. Hill & Son to P. H. Crane & Bro., Lebanon, Ind.

Zella of Crane Farm 106178 (Imp.)—Charles L. Hill & Son to P. H. Crane & Bro., Lebanon, Ind.

Zither of Indian Ridge 103779—Mrs. Francis B. Harrington to Andrew Schlehuber, Wenham, Mass.

Zoa of Glencoe 93757—F. W. Meyer to J. R. Young, Turtle Lake, Wis.

INVITATION TO VISIT OFFICE OF THE GUERNSEY CLUB

About the middle of September there will occur two events which will be of great interest to Guernsey breeders, namely, the New York State Breeders' Sale in Albany, on the 18th, and the sale at Langwater Farms, North Easton, Mass., on the 21st.

Between these two dates it is hoped that anyone who can do so will call at the office in Peterborough, New Hampshire, and become familiar with the equipment and work which is necessary to carry on the CLUB's business.

From Albany take either the Mohawk Trail or any route to either Greenfield or Springfield, Massachusetts. From either of these places the auto route follows the Connecticut River to Hinsdale, New Hampshire, then by the southside auto road through Keene, New Hampshire to Peterborough. Another route is to follow the extension of the Mohawk Trail toward Boston as far as Baldwinville, Massachusetts, then cross to Winchendon, Massachusetts, and from there to Peterborough.

From Worcester, Massachusetts, the route lies through Fitchburg, and Ashby, Massachusetts, and Rindge, New Hampshire to Peterboro. There are good roads from Peterboro to Boston.

Connections by rail may be made at Worcester, Massachusetts, on the B. & A., or Gardner, Massachusetts, on the B. & M.

BROAD ACRES

consigns to

Second Annual New York State Guernsey Breeder's Sale

Broad Acres Fay 73314
Born February 4, 1917

Broad Acres New 88858
Born December 29, 1918

Do not fail to inspect our consignment

FRANK M. SMITH, Owner
Springfield Center, New York

Why Not Breed Your Best Cow to the Highest Record Bull in the World?

Murne Cowan's King of the Age 52375

His dam 1098.18 lbs. fat; his granddam 957.38 lbs. fat; his dam and sire's dam average 1027.78 lbs. fat.

This bull will stand for service to a limited number of approved A. R. cows.

ADDRESS ALL CORRESPONDENCE TO

Richard F. Klemm, Baraboo, Wisconsin

FOR SALE

REGISTERED GUERNSEY BULL

Born October 18, 1918

Sire—MIXTER STROLLER 42715

Dam—ASCUTNEY GLORY 24686
8216 lbs. milk of over 5 per cent. butter fat (not official test) under ordinary dairy conditions.

Mixter Stroller, the sire of this bull, is by Langwater Demonstrator, whose get have sold for $100,000 in ten years. He was bred at Mixter Farms, Hardwick, Mass. His first four tested dams averaged 623 lbs. butter fat.

This bull is registered as Glory's Stroller of Maplewood Farms 61431 and is a fine individual and with good markings, with a fine head and nose and straight back.

Price Very Reasonable

Address A. W. GILBERT, Indian Orchard, Mass., or
Call LOUIS RICHARDS, Tel. Croydon 9-3

Breeders' Exchange

The rates for advertising in this department—with no display—are 7 cents a word flat. Each word, number and initial counts a word. Terms cash with order. No advertisement of less than 10 words accepted.

FOR SALE. Two Registered Bulls. One five years, one seven months. Of excellent May Rose breeding. Write for pedigrees, etc. Visitors welcome. Elmhurst Farm, Bath, Me.

WANTED. Position as herdsman. American; single; scientific training; practical experience; A. R. O. calf raising; butter making. Best habits. Address particulars. F. P. Box 212, Easthampton, L. I.

REGISTERED GUERNSEY cows and heifers. King of the May and Dolly Dimple breeding. Robert Shaw, Newport, R. I.

VERMONT Guernsey Breeders' Association Members have stock for sale. Send for list. John P. Ramsay, Secretary, Charlotte, Vermont.

FOR SALE. Yearling bull. Fine individual. Six bull calves; special offer. Governor of the Chene breeding. Crab Tree Farm. Lake Forest, Illinois

WE will sell you May Rose Heifer, Calved. A. K. Mast, Cochranville, Pa.

FOR SALE. Guernsey Herd Bull, Nobleman of Elm-Leigh 37511. A splendid individual. For price, address, J. A. Connor, Newmarket, N. H.

FOR SALE. Two registered bull calves, 4 months, $50; 8 months, $75. Golden Secret line. Mason Berry, LaFayette, N. Y.

A FEW registered Guernseys for sale. Brabant Farm, Kingston, N. Y.

Breeders' List

Your name may be listed here by states for one year by sending us $5.00. This also entitles you to a year's subscription to the Guernsey Breeders' Journal. If you are already a subscriber to the Journal an adjustment will be made.

California

Brant, D. O., Elliott-Brant Rancho, Owensmouth, Los Angeles County
Dupee, W. H., Edgemoor Farm, Santee
Frey, E. R., Byron
Wilder, G. W., Hollow-Hill Farm, Colton

Georgia

Rawlings, William, Fern Crest Dairy, Sandersville

Kansas

Holmes, C. F., Overland Guernsey Farm, Overland Park
Krueger, R. C., Burlington
Marley, J. W.. Oswego

Maine

Hillside Farm, Greenville

Massachusetts

Leman Farms, Hopkinton
Linda Vista Farm, Holliston
Shaw, Robert Gould, 2d, Newton Center

Michigan

Briarbank Farm, W. T. Barbour, Prop., Birmingham.
Chalmers, John C., 1224 Olivia Ave., Ann Arbor
Peaceful Vista Farm, R. 3, Redford

Minnesota

Red River Valley Guernsey Breeders' Association, Halstad

New Jersey

Barry, H. R., Far Hills
DeMott, William, Madison
Hope, J. L., Florham Farms, Madison
Murtagh, Hugh H., Hopewell
Upton Pyne Farm, Bernardsville

New Mexico

Taylor, J. W., R. 1, Las Cruces

New York

Annandale Farm, Mt. Kisco
Buckley, Albert G., Valley Falls
Downs, E. R., R. No. 9, Fulton
Hall, Wm. B., Clinton Corners
Hunter, J. H., Valley Falls
Lamont, H. S., Cobleskill
Moore, Claude, Tivoli

Ryan, M. A., Batavia
Waldorf Farms, North Chatham
Walter, E. A., New York City
Weaver, Leslie, Rhinebeck
Webb Farms, Clinton Corners
Wilbur, Chas. E. & Son, Greenwich

Ohio

Avalon Farm, E. C. Peck, Propr., Macedonia
Baker, E. H., Gates Mills
Geauga County Breeders' Association, The, Chardon
Ramseyer, A. C., Smithville
Ruedi, John C., Ravenna, R. F. D. 5. Box 24
Schaffer, Forest S., Van Wert, R. 6
Shantz, John R., R. 2, Morral
Steiner, Ivan, Wooster, R. 2.
Wilderson, C. G., Leetonia

Oklahoma

Primrose Farm, Mort Woods, Propr., Ardmore

Oregon

Coffin, F. A., Lencoff Farm, R. 3, Albany

Pennsylvania

Chandler, N. B., Unionville
Hayden, C. A., Monongahela
Maule, Edwin B., Coatesville
Wilsman & Tone, Canonsburg

Vermont

Phillips Farm, Montpelier

Virginia

Virginia Guernsey Farm, John R. Dickey & Son, Bristol

Wisconsin

Haviem Farm, Emory C. Meltz, Prop., Appleton.
Tuscola Farm, Cashton
Winnebago County Guernsey Breeders' Asso., Waukau

F. W. ANDREWS & SON
Auctioneers
Men who know and can sell Guernseys
New Philadelphia Ohio

High Grade Guernseys
25 springing cows; 17 two year olds; 15 yearlings. All marked like pure breds. Also a few head of Registered Guernseys.
OAKLAND GUERNSEY FARM
Mukwonago, Wisconsin

IF YOU GIVE THE JOURNAL WITH EVERY BULL SOLD THE THE PURCHASER WILL BE REMINDED OF YOUR INTEREST IN HIM 24 TIMES DURING THE FOLLOWING YEAR.
The Guernsey Breeders' Journal
Peterborough, New Hampshire

IF you want the best Guernsey Female that $2000 will buy, address B. W. H., care of Guernsey Breeders' Journal. Will quote lower price reserving right to repurchase.

MAY ROSE and SEQUEL Guernsey Bulls for Sale
Dams 500 to 750 pounds fat. Sale List.
HOMER F. RUNDELL Livingston, Wis.

FOR SALE
Grade Guernsey Heifers
From six months to two years old. Some bred and some not bred.
ROLLWOOD FARM, GUILFORD, CONN.

BOHART'S GUERNSEYS
are on official test for the Advanced Register, and will all qualify in the double letter classes.
Herd sires: Prince Fern of Old Orchard, dam 513 pounds fat. Estrella's Major 24625 Look him up.
W. O. BOHART Bozeman, Mont.

TO AVOID INBREERING
I will sell or exchange my herd bull, Rex of Bonny Lea 53644, combining the blood of Golden Secret, Spotswood Daisy Pearl, Clara's Sequel and Lynchmere Marie, 854.80 lbs. of fat.
ALFRED ANDERSON. Holton, Mich.

MEMBERS of the Ohio Guernsey Breeders' Associaion own more than 2,000 registered females. Also some of the finest bulls of the breed. Think of the progeny that results every year. Write for sale list of males and females.
Ohio Guernsey Breeders' Association
Sylvania, Ohio Box 602

Wern Farms Guernseys
Well bred young bulls out of A. R. dams for sale. Sired by Lura's King of Maplehill, a son of Langwater Hayes Rosie's King of the May, and a grandson of King of the May and May King's Vrangue of Ingleside. Dam is Lura's May of Maplehill with a record of 673 lbs. fat, class F. Dams of most of the bull calves are sired by Rhea's King of the May.
GRADES
We also have a selection of choice grades, and can spare a carload of close springers.
Visitors welcome. Address
D. L. Williams Waukesha, Wis.

JEAN DU LUTH FARM
MAY ROSE GUERNSEYS
In 1919, our Guernseys were shown at seven western shows, including the Pacific International. Our Red Polls were shown at fourteen shows, including the Chicago International, and we won Grand Championship on all our females at every show with both herds.
Write us for prices on A. R. stock.
JEAN DU LUTH FARMS,
Duluth and Nickerson, Minn.

FOR SALE--TWO SERVICEABLE BULLS
1. Lily's Joker of Riverview 62815. Sire, Queen's Monogram 40605. Dam, Joker's Lily 59326, A. R. 6926. 577.9 lbs. B. F. Class F.
2. Irma's Joker of Riverside 61221. Sire, Joker of Riverside 21447 A. R. (6 daughters average 520 lbs. B. F. under 3½ years.) Dam, Irma of Riverside 35882 A. R. 5959. 614.8 lbs. B. F. Class A.

Choice of Above $400
An aged herd bull, Joker of Riverside 21447 A. R., 6 daughters average 520 lbs. B. F., under 3½ years.
Also a few choice females with good records.
RIVERSIDE GUERNSEY FARM
S. A. Merriman, Owner, Fort Atkinson, Wis.

Cattle Covers
Write for Prices
MOORE BROS.
Albany - New York

ROY C. BUZZELL Auctioneer
As I have been a breeder of Guernseys for several years, I know and love them, and I long to sell them at your next sale. I will give you the best of service and satisfaction.
Write or wire for dates.
STANLEY WISCONSIN

FOR SALE
A FEW VERY CHOICE CALVES
Out of Registered and Advanced Register Stock
Farms about fifteen and eighteen miles from Philadelphia on the Reading Railroad
FOREST HILL FARM, Penllyn, Pa. WARRISTON FARM, Fort Washington, Pa.
CHARLES E. & C. JARED INGERSOLL, 1112 Liberty Bldg., Philadelphia, Pa.

IT'S FEED

That Makes Records

Many Large

GUERNSEY

Records

Have been made by the

FULLER SYSTEM

We can make some for you or increase your present production.

FULLER FEEDING SERVICE

Brattleboro, Vt.

GUERNSEY PEDIGREES

Fully extended, accurate and up-to-date pedigrees typewritten in two colors in any number of generations desired from 3 through seven. Orders handled very promptly. Postage prepaid. In ordering pedigrees send names and herd book numbers.

For Full Particulars Write

ITHACA SALES & PEDIGREE COMPANY
104 UTICA STREET, ITHACA, N. Y.

For Sale

A FEW BULL CALVES

WRITE US WHEN IN MARKET FOR REGISTERED GUERNSEYS

Bay Cliffs Stock Farm

J. B. Deutsch, Owner
Big Bay, Mich.

HERD SIRE

John Fancy of Edgewater 39211

8% May Rose 2d
12.5% King of May
15,625 Golden Secret

May Rose Secret of Pencoyd 27344. Carries 75% same blood lines as Pencoyd's Golden May Secret, $10,109 animal owned by W. H. Dupee of Cal.

Imp. Fanisinion 35402
8221.6 lbs. milk
436.3 lbs. fat

MAY ROSE BULLS

FOR SALE
FROM A. R. COWS

Herd Sires:

Jacqueminot of Linda Vista 23564 A. R. Carries 22.875% blood May Rose II.

May King of Sweet Springs 32082 A. R.

SWEET SPRINGS FARM
Troy, Ohio
Henry M. Allen, Owner J. G. Mason, Supt.

FOR SALE ☛ King Braye O. D. 61424 Born Oct. 13 1919

SIRE
Madge's May King O. D.

DAM
Imp. Governess II. of the Braye
553.15 lbs. fat, Class G.

Beda's May King
19 A. R. daughters. 2 over 700 lbs. fat.

Madge O. D.
448.68 lbs. fat, Class G.

Imp. Flora's Sequel of Vimiera.
3 daughters with records of 700 lbs.

On Guernsey Governess of the Braye.
548.74 lbs. fat, Class G.

Herd on Accredited List Priced for Quick Sale

GILMORE BROTHERS, CAMDEN, MICH.

FOR SALE

HERO'S PRIDE OF ROCKY FORD 42267, age 4 years. This bull with a splendid pedigree to back him, as well as good individuality, will make a fine herd bull. Send for photo and pedigree

JACOB H. BOSSCHER
REHOBOTH - - NEW MEXICO

MAY ROSE AND GOLDEN SECRET BULLS

A few bulls backed by an ancestry of producers in the popular blood lines, Golden Secret and May Rose. Prices based on production of ancestors, which is most reasonable basis.

AVALON FARM
E. C. PECK, Prop. Macedonia, Ohio

TIMBERED LAND

320 acres for sale at less than timber is worth

WILL TRADE
PART OR ALL FOR GUERNSEYS

E. LeRoy Brown, Marion, Mich.

KING SEGIS PATENT LOCK

Ear Tags
Bull Staffs
Bull Rings
Description and prices sent on application. Millions of these have been sold without adverse criticism. Thousands of these bull staffs are used by the largest of all breeds of cattle.

H. A. MOYER, Inc Syracuse, N. Y.

LET US DO YOUR PRINTING

We do printing of an individual, distinctive nature for Business Farmers.
Send for Free Sample of letter-heads, envelopes, etc., with price list.

BRINCKERHOFF PRESS
New Canaan - - - - Conn.

University Wisconsin
B. S. Degree in Agriculture

Graduate Auctioneer

IRA D. JONES

AUCTIONEER

WALES
Waukesha Co. Wisconsin

SUCRENE

DAIRY FEED

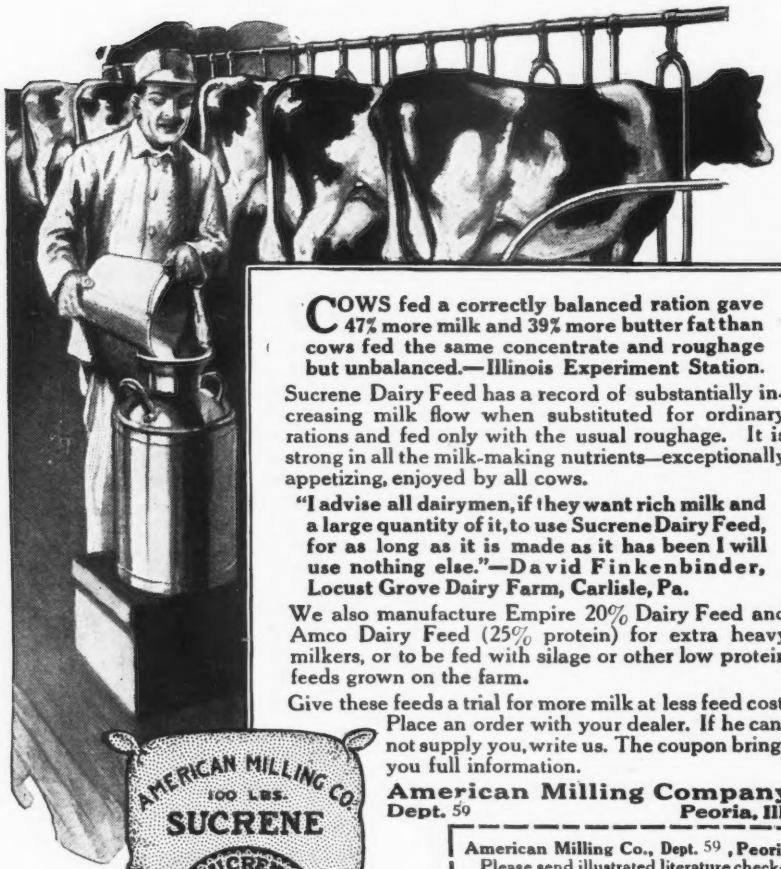

COWS fed a correctly balanced ration gave 47% more milk and 39% more butter fat than cows fed the same concentrate and roughage but unbalanced.—Illinois Experiment Station.

Sucrene Dairy Feed has a record of substantially increasing milk flow when substituted for ordinary rations and fed only with the usual roughage. It is strong in all the milk-making nutrients—exceptionally appetizing, enjoyed by all cows.

"I advise all dairymen, if they want rich milk and a large quantity of it, to use Sucrene Dairy Feed, for as long as it is made as it has been I will use nothing else."—David Finkenbinder, Locust Grove Dairy Farm, Carlisle, Pa.

We also manufacture Empire 20% Dairy Feed and Amco Dairy Feed (25% protein) for extra heavy milkers, or to be fed with silage or other low protein feeds grown on the farm.

Give these feeds a trial for more milk at less feed cost. Place an order with your dealer. If he cannot supply you, write us. The coupon brings you full information.

American Milling Company
Dept. 59 Peoria, Ill.

American Milling Co., Dept. 59, Peoria, Ill.
Please send illustrated literature checked:
- ☐ Sucrene Dairy Feed
- ☐ Sucrene Calf Meal
- ☐ Sucrene Hog Meal
- ☐ Sucrene Poultry Feeds
- ☐ Amco Fat Maker for Steers
- ☐ Sucrene Alfalfa Hog Feed
- ☐ Empire 20% Dairy Feed
- ☐ Amco Dairy Feed (25% protein)
- ☐ Sucrene Horse Feed with Alfalfa

My Dealer's Name.....
P. O.....State.....
My Name.....
P. O.....State.....

Fair Buildings Burn Easily

Railroads have wrecks. Lightning and tornadoes bring destruction. There are scores of ways in which valuable cows and bulls can be killed while at the place of exhibition or in getting there and back. Why take chances when good live stock insurance will pay the loss?

A policy is good anywhere in the United States or Canada, and covers the dangers of transportation.

Get it Here

E. A. Bishop

Peterboro, New Hampshire

DE LAVAL CREAM SEPARATORS

SKIM CLEANEST
TURN EASIEST
ARE SIMPLEST
MOST SANITARY
LAST LONGEST

The De Laval Separator Co.
New York Chicago San Francisco

MILK PLANT AND CREAMERY EQUIPMENT
WRIGHT-ZIEGLER CO.
12 SOUTH MARKET ST.
BOSTON, - MASS.
STOCK BARN FITTINGS
MILKING MACHINES
CORK BRICK
SUPPLIES

SALE CATALOGS

Let us figure on your Sale Catalog. Five years experience in writing Guernsey pedigrees and exceptional printing facilities are points to consider.

Write for Rates and Samples to

Ithaca Sales & Pedigree Company
104 Utica Street, Ithaca, N. Y.

FOR SALE

Extra fine Guernsey bulls from A. R. stock, ages from six months to one year.

BROOKLAWN FARM
J. T. Holohan - Churchville, N. Y.

TIMONIUM PURE BRED LIVE STOCK EXCHANGE

A RECENT ADDITION TO OUR

September 23d Sale

12 Head

from the account of Mr. T. G. Tinsley, Baltimore, Maryland. Two show cows six years old, the very best sort. Both bred to Langwater Raritan. One by Langwater Peerless. The other just finished a record well over 600 lbs. fat and can win in good company.

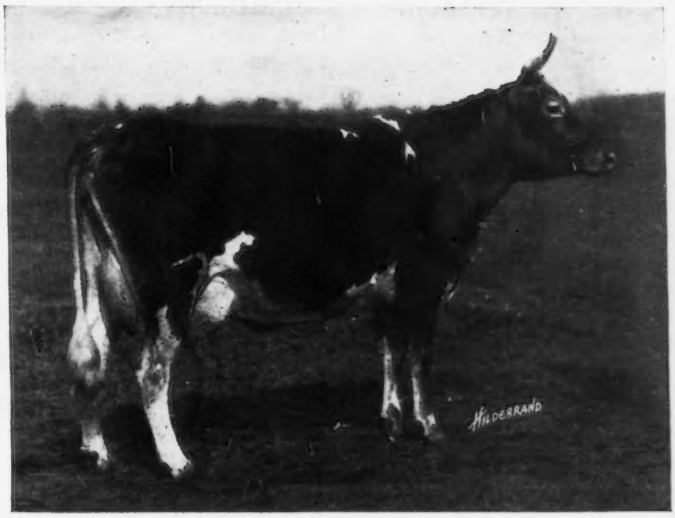

CLARA'S BONNIE BESS OF CAULDALPHIN 63293

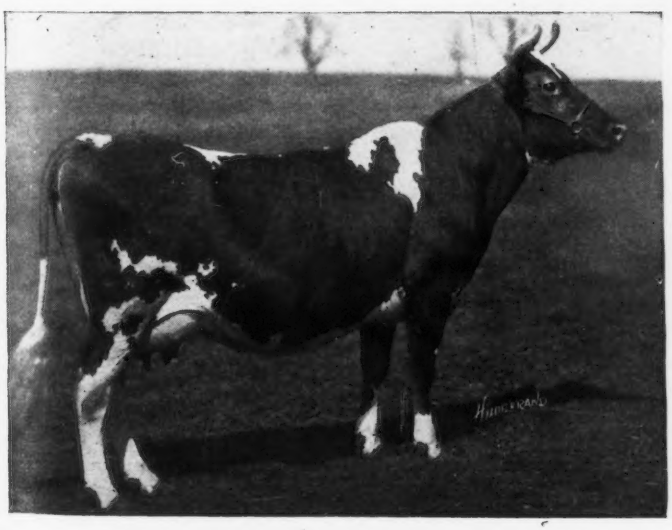

CRAIGAMOOR COSETTE 43206

10 Heifers

of superb conformation and breeding including the LAST daughter of Ne Plus Ultra. Five grand-daughters of Langwater Raritan out of his highest testing daughters. A grand-daughter of Langwater Warrior. 2 grand-daughters of Itchen Daisy's May King of Langwater.

For Catalog Write

Louis McL. Merryman, Manager

COCKEYSVILLE, MD.

CATHEDRAL FARM

ONEONTA, N. Y.

DEAR SIR:—

We have a small number of heifers for a foundation herd. We have tested them at ages from junior two to junior four years with the following results:

Ten records average		**522.02**	**lbs.**	**Butter**	**Fat**
Five	"	" **599**	"	"	"
Four	"	" **614.44**	"	"	"
Three	"	" **634.52**	"	"	"
Two	"	" **668.04**	"	"	"
One (Class Leader)		**764.97**	"	"	"

Herd Sire—UPLAND'S CAESAR No. 40788, a first prize bull from prize winning sire and dam. Traces seven times to May Rose 2d. Eleven nearest tested dams average 677.17 lbs. butter fat.

Junior Sire—LANGWATER SYBARITE, a finished product of May Rose line breeding. He traces eleven times to May Rose 2d; four times to Imported King of the May; five times to Itchen Daisy 3rd; two times to Imported Golden Secret; and once to Dolly Dimple. Is about 20% May Rose 2d; 40% King of the May; 30% Itchen Daisy 3rd, and 10% Dolly Dimple.

Until our herd is proven the best and cleanest small herd of pure bred Guernseys in the world, you can have anything we have to sell at a bargain price.

Just now we offer you a 6 months old Bull from Princess, one of our good A. R. cows and sired by Upland's Caesar, for $300.00. He is a good individual.

We have sold Belle of Green Acre's unborn calf for $750.

Herd Federal Tested.

Write for pedigrees, photographs, records and full particulars.

Faithfully yours,

H. H. BUCKLEY

HIGHLANDS

(Home of Quality Guernseys)

Offers For Sale

Highland Valiant 64351

Born Nov. 3, 1919

MAY ROSE breeding on both sides of his pedigree through very prepotent lines.

Himself
At 7 Months

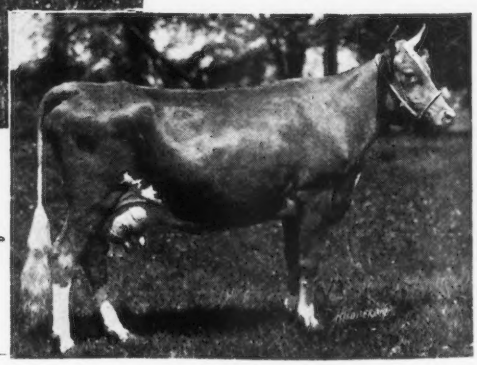

His Dam

SIRE—Langwater Demonstrator 16451 A. R.
Sire of over 30 A. R. daughters, including Mixter Dawn 58048 A. R. 4526. 13850.8 lbs. milk; 716 lbs. fat Class AA.
(Highest record in class when made)

DAM—Yeoman's Mixter Vale 79728.
Now on test in Class G and the latest report from the Cattle Club credits her with 6940.8 lbs. milk and 309.94 lbs. of fat for the first 207 days.

Entire Herd Tuberculin Tested Under Federal Supervision

W. H. GRATWICK, Owner
Office, 1604 Marine Bank Bldg.
Buffalo, N. Y.

For Particulars address
NYE H. FREEMAN, Herdsman
Linwood, N. Y.

R. E. LOWDEN, Supt.
Linwood, N. Y.

BUY THE BEST

FROM THE BEST GUERNSEY HERDS IN WISCONSIN

AT

Wisconsin's Greatest Sale

ON

WEDNESDAY, OCTOBER 13, 1920

AT THE

STOCK PAVILION MADISON, WIS.

CONSIGNMENTS

INSPECTED AND APPROVED BY THE SALE COMMITTEE

COMPRISE

75 INDIVIDUALS OF MERIT 75

INCLUDING

Splendidly Bred Cows, many with large A. R. records
Including several class leaders
Choice Heifers out of cows of large production
A few well bred Proven Bulls

All are Carefully Selected, Fully Guaranteed, Certain to Satisfy

BUY AND IMPROVE YOUR HERD

SALE COMMITTEE

J. H. Murphy, Delavan, Wis.; M. L. Welles, Rosendale, Wis.; Lloyd Rundell, Roberts, Wis.; W. W. Clarke, Grand Rapids, Wis.; Gavin McKerrow, Pewaukee, Wis.; G. R. Ingalls, Eau Claire, Wis.; Clifford Capener, Baraboo, Wis.

WATCH LATER ISSUES FOR DETAILS OF CONSIGNMENTS

Catalogues Sent Only on Request

ADDRESS

JAMES H. MURPHY DELAVAN, WISCONSIN

TILDEN FARMS GUERNSEYS

HERD HEADED BY

HOPE'S MAY ROSE OF MAPLE HILL

35903

SIRE

Langwater Hayes Rosie's King of the May 16723 A. R.

Sire of 16 A. R. daughters including:
Marietta of Maple Hill A. R. 4946. Milk 1507.10 lbs. Fat 797.70 lbs. at 5 yrs.
(Sold for $5025.00)

Imp. King of the May 9001
Sire of 25 A. R. daughters whose average is 603 lbs. fat including
Langwater Hope 27946, 19882 lbs. milk; 1003.17 lbs. fat.
Langwater Hayes Rosie 24200 A. R. 1312
Milk 13410.20 lbs. Fat 645.50 lbs. at 6 years
Dam of
Langwater Heroine A. R. 5292
Milk 16221.10 lbs. Fat 805.64 lbs. at 3 yrs.
(3rd place Class D)

DAM

Lady's Hope of Maple Hill 44843 A. R. 5600

Milk 15126.40 lbs. Fat 776.63 lbs. at 3 yrs.
(7th place Class D)

May King's Vrangue of Ingleside 15430 A. R.
Sire of
12 A. R. daughters including:
May King's Duchess A. R. 5770
Milk 13440.50 lbs. Fat 709.44 lbs. at 5 yrs.
Norwood Lady Makefield 31421 A. R. 2615
Milk 13597.30 lbs. Fat 629.20 lbs. at 5 yrs.
Dam of 3 A. R. daughters, and she is the only cow of the breed having 3 A. R. daughters that average 621 lbs. fat in Classes G, F. and D.

Herd of 300 from which to select. Young Bulls and Females of any age for sale.

TILDEN FARMS James H. Murphy, Manager DELAVAN, WIS.

SAUGERTIES FARMS GUERNSEYS

JAMES O. WINSTON, OWNER

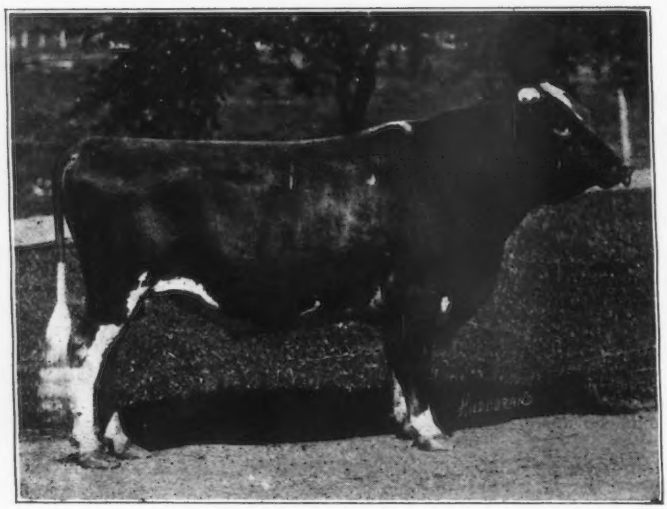

ULTRA MAY KING 27600

SENIOR HERD BULL

ULTRA MAY KING 27600 A. R.

Sire—Don Bernardo of Linda Vista 20617 A. R.
Dam—Ultra Lady 38913 A. R.
A. R. record 14019.20 lbs. milk; 748.16 lbs. fat, Class AA.

JUNIOR HERD BULL

Saugerties May Rose King 50343

Sire—Ultra May King 27600 A. R.
Dam—Princess May Rose 58906.
A. R. Record 12270.2 lbs. milk; 688.37 lbs. fat, Class C.

FOR SALE—Few choice Bull Calves out of A. R. Dams, May Rose Breeding

Write for Sales List

Federal Accredited Herd No. 1511

SAUGERTIES FARMS P. O. Box 134 SAUGERTIES, N. Y.

Gayhead Guernsey Farms

Consignment to the New York State Guernsey Breeders' Sale at Fernbrook Farm, Menand's, N. Y., Sept. 21,

THE FOLLOWING:

More Confidence 62513 A. R. 7763

Milk 11532.20; fat 662.01, Class D. This is one of Ne Plus Ultra's best daughters and will be fresh at sale time.

May King's Chenette 48892

Now on test and has produced 4984.9 milk; 224.83 fat in 121 days to July 1st.

Sire—Itchen Daisy's May King of Langwater, who sold for $20,000. Dam an A. R. Daughter of the A. R. bull, Cora's Governor of Chilmark.

Gayhead's Lady 84135

Born Feb. 12, 1918. Will be fresh at sale time. Sire—Fair Lady's May King of Gayhead 40431, one of Ultra May King's good sons.

Dam—Gloss of Gayhead 40355 A. R., dam of Gayhead's Lady May 66898. A. R. record 10740.9—620.48 fat, class E. Sold in 1919 State sale for $3400

Ultra's Itchen King

Sire—Gayhead's Ultra May King 40432,

Dam—Masher's Itchen's Daisy Lady 58647, now on test class B and has produced in 180 days to Aug. 1, 6970.0 milk; 358.21 fat. One of the best daughters of Itchen Daisy's May King of Langwater and from a daughter of King Masher. This bull calf is a full brother to Ultra's Itchen Daisy, that sold for $3500 at auction at 17 mos. of age, the record price of the breed. His individuality is all that can be desired and he is worthy to head the best herd in the land.

WILL BE TUBERCULIN TESTED BY W. S. B. I. BEFORE SALE DAY.

GEO. M. WHITE, PROP.
FREEHOLD, N. Y.

SOUTHERN

Wisconsin Guernsey Breeders

ANNOUNCE THEIR

FIRST ANNUAL SALE

TO BE HELD

Thursday, October 14, 1920

AT THE

FAIR GROUNDS JANESVILLE, WIS.

CONSIGNMENTS

INSPECTED—APPROVED—FULLY GUARANTEED

COMPRISE

75---GUERNSEYS OF MERIT---75

This sale is held under the auspices of the SOUTHERN WISCONSIN GUERNSEY BREEDERS' ASSOCIATION. All animals consigned have been personally inspected and approved by the Sale Committee, and their selection is representative of the best in Guernseys. This insures for the buyer an attractive offering of the best cows, heifers and bulls from the leading herds of Southern Wisconsin. All are fully guaranteed and certain to satisfy.

TO OBTAIN THE BEST

Buy In Southern Wisconsin

Southern Wisconsin Guernsey Breeders' Association Committee in Charge

Dr. Wayne A. Munn, Janesville, Wis.; H. A. Main, Ft. Atkinson, Wis.; Ralph Tratt, Whitewater, Wis.; Otto Onstad, Cambridge, Wis.; James H. Murphy, Delavan, Wis.; Grover Kull, Genoa Junction, Wis.; P. C. Burchard, Ft. Atkinson, Wis.; A. S. Knudson, Brodhead, Wis.; T. Ridge, Whitewater, Wis.

WATCH LATER ISSUES FOR DETAILS OF CONSIGNMENTS

Catalogues Sent Only On Request

ADDRESS

James H. Murphy Delavan, Wisconsin

Triple Oaks Farms

Will consign to the Second Annual Sale of the New York Guernsey Breeders' Association at Albany, Sept. 18, 1920, the first of 25 daughters of one senior herd sire, Reservation Chesterfield and one of four of his daughters on A. R. test. She has excellent dairy qualities combined with size, type and constitution. A. R. record Class F, 135 days—milk—lbs. fat.

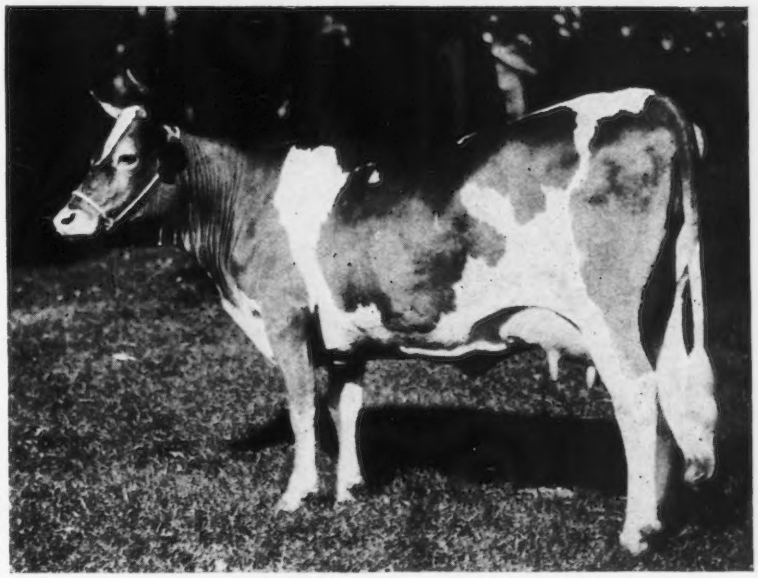

LILLAH MUNROE OF TONYDALE 76183

Sire—Reservation Chesterfield 36609.
Sire—King's Vangard A. R., son of Ne Plus Ultra.
Dam—Mignonette of Maple Row A. R.
Dam—Princess Louise of Tonydale 43294 A. R.
Sire—Tony of Maplehurst 14422 A. R.
Dam—Betsey Munroe 28879. 2 A. R. Sisters, 1 A. R. daughter, 1 on A. R. test.

LEWIS A. TOAN, Owner — PERRY, NEW YORK — HENRY C. BATES, Herdsman

Bull Calf

Born June 18, 1920

Color fawn with white markings, clear nose, straight back.

SIRE—GOLDEN PROMISE OF LANGWATER 51917

Sire—Langwater Warrior 26509 A. R.
Dam—Minnie Minted Gold 40720. 11366.7 lbs. milk; 517.3 lbs. fat. Class G.

DAM—DOROTHY OF WARE

Now on test in Class F.
Sire—Langwater Demonstrator 16451 Sire of 30 A. R. Daughters.
Dam—Thirty Thousand Six Hundred Eleven (30611) 10574.3 lbs. milk; 520.43 lbs. fat. Class A.
Sire—Prince of Groton 9841 Sire of 27 A. R. Daughters.

Price on request.

George H. Timmins Greenway Farm
WARE, MASS.
Herd Government Tested

MONDAMIN FARMS

Accredited Herd

May Roses

FOR $3500 WE OFFER

Four cows, eleven heifers, two two-year olds, six yearlings, three calves sired by Langwater Golden Secret 2d 34481, whose three nearest dams average 671.45 fat, and Golden Secret of Brookdale 43219, whose seven nearest dams average over 670 fat. A bargain for the first buyer. Come and see them.

HERBERT T. BORDEN

Mickleton, N. J. Gloucester Co.
Phone 29-W Keystone

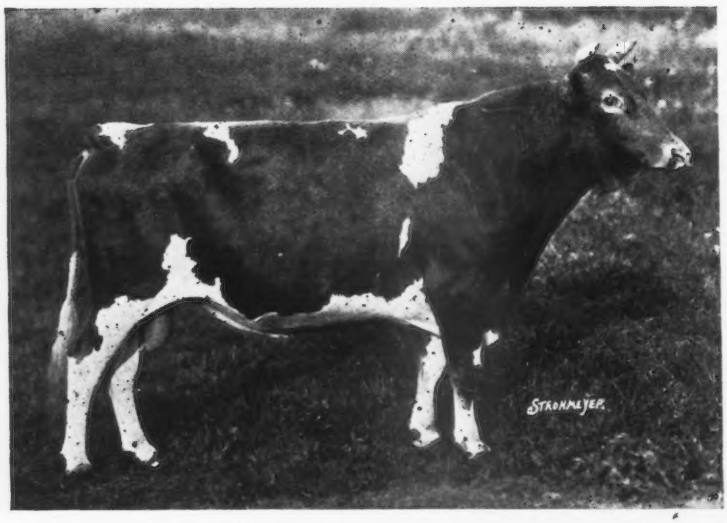

Langwater Ultimas 39637

A young bull who has been producing some very fine stock at Westview Farm. His first two daughters, shown below, have been consigned to the New York State Sale at Albany, September 18th. A description of this bull and his breeding will be found on the opposite page.

Westview Hopeful 90605

This beautiful heifer, dropped January 27th, 1918, sired by Langwater Ultimas and out of Lily White 31371, a granddaughter of Imp. King of the May 8336 A. R. She will be bred before the sale to a son of Langwater Warrior.

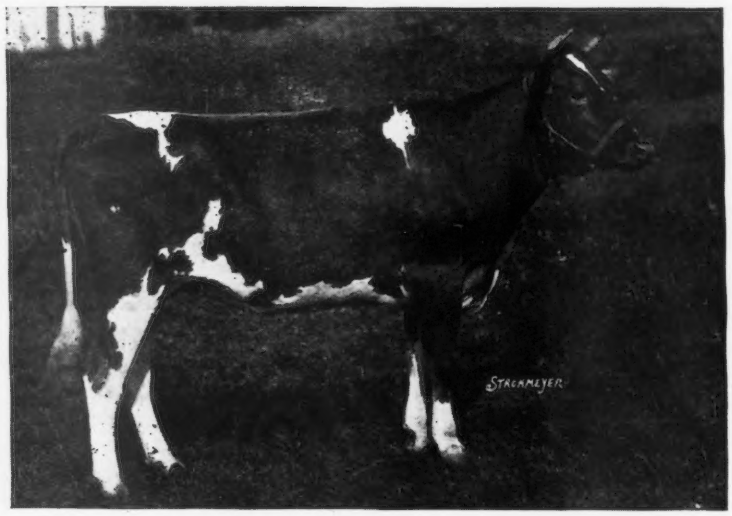

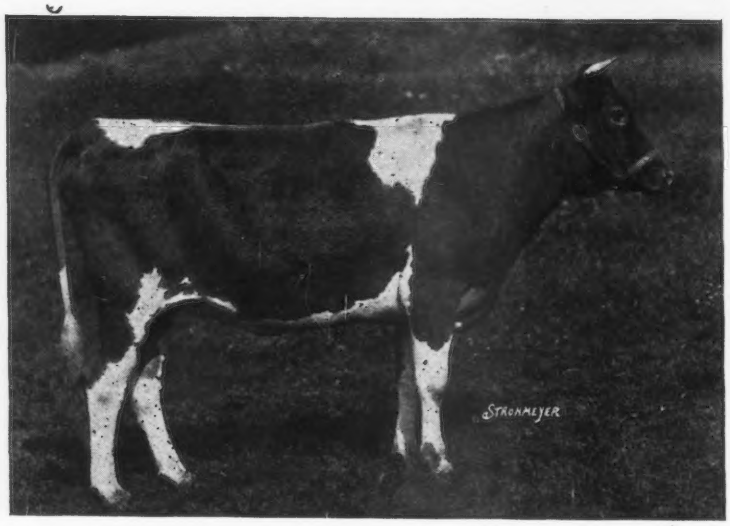

Westview Jewel 90606

This heifer, dropped January 20th, 1918, sired by Langwater Ultimas and out of Boulder Beauty, a large, deep bodied cow and a very heavy milker, though never tested. This heifer will be bred before the sale to a son of Langwater Warrior.

These two heifers are worthy of your careful consideration

The two heifers shown with their sire on the opposite page constitute our consignment to the New York State Guernsey Breeders' Association Sale to be held at Fernbrook Farm, Albany, New York, on Saturday, September 18, 1920.

A study of the breeding back of these two daughters of Langwater Ultimas will prove interesting.

Langwater Ultimas was sired by Langwater Holliston A. R. whose daughters are making sensational records--the most recent being Langwater Levity who took the leadership in Class EE with a record of 12785.9 lbs. milk; 662.15 lbs. fat. Langwater Holliston's sire had nine A. R. daughters and his dam, Langwater Francaise, has an A. R. record of 11,118.2 lbs. milk; 506.83 lbs. fat as a two year old. Through his sire Langwater Holliston has the blood of the champion cow of Class D, Dolly Dimple.

The dam of Langwater Ultimas was that famous cow, Imp. Royal Rose of Easton A. R., dam of Langwater May Rose 19143 with a record of 9,212.5 lbs. milk; 530.06 lbs. fat as a two year old; dam of Langwater Milkmaid 27942 with a record of 9,550.2 lbs. milk; 510.05 lbs. of fat as a two year old, and several other high record daughters. Also dam of Imp. Royal Rival A. R., sire of Langwater Dolly Bloom, May Queen of Ingleside, Langwater Hayes Rosie and two A. R. sons. Royal Rose of Easton was also the dam of Langwater Royal Master A. R., herd sire at Brookmead Farm, who sired Langwater Steadfast, herd sire at Langwater Farms.

Through his sire Langwater Ultimas has three crosses of Imp. King of the May 9001, who sired twenty A. R. daughters, and his dam, Imp. Royal Rose of Easton A. R., was sired by Itchen Jewel 1112 E. G. H. B., the sire of Imp. May Rose King 8336 A. R. with twenty-one A. R. daughters and that great son, Imp. King of the May 9001 A. R. Langwater Ultimas, accordingly, is richly line bred in the May Rose family and his daughters show it. In size, conformation, back line and udders they give great promise for the future.

Both of these heifers will be bred before the sale to Langwater Archer, a worthy son of Langwater Warrior A.R. The resulting calves should prove worthy members in any herd in the country.

Note the photographs on the opposite page

WESTVIEW FARM

B. A. Mackinnon
Owner

Dutchess County
New York

Frank Wurst
Manager

Corium-Sarnia-Iowa Dairy Farm

CHARLES L. HILL & SON

ANNOUNCE

THE SALE OF A ONE-THIRD INTEREST IN

Cherub's Prince

TO

MR. F. J. RUEPING
CORIUM FARM, FOND DU LAC, WISCONSIN

AND THE GIFT OF ONE-THIRD INTEREST TO

MR. W. W. MARSH
OF WATERLOO

The price paid for the one-third interest by Mr. Rueping indicates a larger price than was ever paid for a Guernsey Bull before

HE WILL BE USED IN ALL THREE HERDS

His get are so promising we believe he will be the leading sire of the herd

Watch This Page

F. J. Rueping
Fond du Lac, Wis.

Charles L. Hill & Son
Rosendale, Wis.

W. W. Marsh
Waterloo, Iowa

SAUGERTIES FARMS

JAMES O. WINSTON, Owner

We are consigning to the SECOND ANNUAL SALE of THE NEW YORK STATE GUERNSEY BREEDERS' ASSN., to be held at FERNBROOK FARM, ALBANY, N. Y., SATURDAY, SEPTEMBER 18, 1920,

Three High Class Females and One Splendid Young Bull

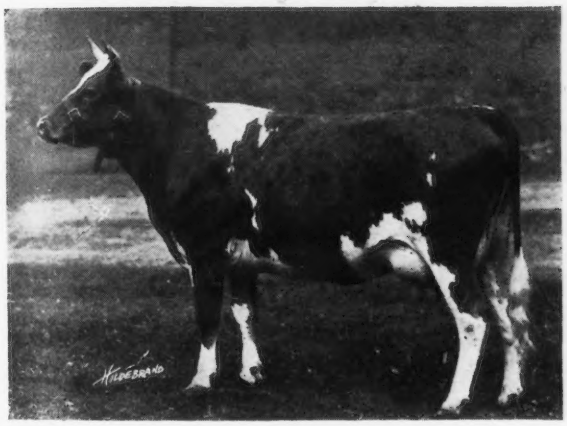

SAUGERTIES MAY CLYDE

SAUGERTIES MAY CLYDE 83631

Dropped Dec. 25, 1917

Sire—Ultra May King 27600 A. R.
Dam—Kitty Clyde of Paxtang 40921
A. R. Record: 10048.1 lbs. milk; 527.48 lbs. fat. Class CC.
Now on test in class G.

SAUGERTIES MAY JEWEL 80491

Dropped Aug. 15, 1917

Sire—Beda's May Day 34995.
Dam—Imp. Violet of la Croute 48373.
A. R. Record: 12374.45 lbs. milk; 567.48 lbs. fat. Class G.
Now on test in Class F.

SAUGERTIES MODERATOR

SAUGERTIES MAYFLOWER 89085

Dropped Nov. 19, 1918

Sire—Ultra May King 27600 A. R.
Dam—May Violet 56563.
A. R. Record: 10627.10 lbs. milk; 617.04 lbs. fat. Class F.
Bred to Saugerties May Rose King, a son of Ultra May King, out of Princess May Rose, daughter of Ne Plus Ultra—May 17, 1920.

SAUGERTIES MODERATOR

Dropped Nov. 28, 1919

Sire—Ultra May King 27600 A. R.
Dam—Faucette's Morning Glory 23446.
A. R. Record: 9869.50 lbs. Milk; 514.73 lbs. fat. Class A.
Dam of Saugerties May Glory 70868.
A. R. Record: 10699.80 lbs. milk; 556.60 lbs. fat. Class G.
Dam of Raymond's Morning Glory 42504.
A. R. Record 13144.9 lbs. milk; 731.01 lbs. milk. Class A.
A splendid future herd sire.

FEDERAL ACCREDITED HERD No. 1511

SAUGERTIES FARMS P. O. Box 134 Saugerties, N. Y.

Sepascot Home Farm Guernseys

Sepascot Home Farm will consign to the Second Annual Consignment Sale of the

NEW YORK STATE GUERNSEY BREEDERS' ASSOCIATION

At Hon. Henry M. Sage's Fernbrook Farms

MENAND'S ROAD (Albany County) N. Y. **SATURDAY, SEPTEMBER 18, 1920**

IMP. DURRINGTON LILY 3d 54035 A. R. 6525.

10,271.50 lbs. M.; 536.79 lbs. fat.

SIRE—Royal Favour 2509 E. G. H. B.

DAM—Imp. Durrington Lily 53927

A prize winner at the Dutchess Co. Fair 1919, and Dam of Sepascot Pearl 60863, who sold for $3100 at the First Annual Sale 1919.

Imp. Durrington Lily is due to freshen before the sale and will be entered for a retest in Class A.

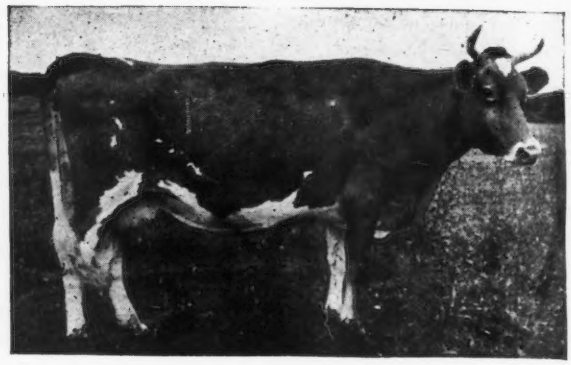

LESLIE WEAVER, Proprietor **RHINEBECK, N. Y.**

We Are Now Offering For Sale

BULL CALF

Dropped Last October

A line bred May Rose youngster, whose 23 nearest dams average 636 pounds of fat.

SIRE—Foshay's Yeoman. 13 nearest dams average 638 lbs. of fat. Is siring some excellent heifers with deep, long bodies.

DAM—Hambro's Dereen 65266. Has 397 lbs. fat in class FF and will be tested as a four year old—She won 2nd prize at 1919 International

For photo and extended pedigree

—WRITE—

John T. Whalley 612 McKay Building **Portland, Oregon**

—OR—

Octav Voget - - Hubbard, Oregon

Randot Guernseys

HERD SIRE

Pencoyd Randot 47205

His dam, Clover of Pencoyd 3d, 48274 A. R. 1436.03 lbs. milk, 818.04 lbs. fat, holds

SECOND PLACE IN CLASS D

"The Greatest May Rose 3½ year old of the breed." She is a half-sister of Clover of Pencoyd 2d A. R. 2725, Milk 16127.1 lbs.; Fat 8[illegible]1.63 lbs.

Their dam is ONE of the only two cows of the Breed having two daughters with records above 800 lbs. fat.

Clover 3d is a half-sister of Nella Jay 4th 20709.9 lbs. milk; 1019.25 lbs. fat, the only TRIPLE class leader.

Langwater Pencoyd 21830 A. R. is the other half of this story.

Bull Calves from A. R. Dams

LOUIS S. COX — *Owner* ***GEORGE G. HARRIS*** — *Manager*

Lawrence, Massachusetts

REMARKABLE OPPORTUNITY

WEDNESDAY & THURSDAY
SEPTEMBER 15 and SEPTEMBER 16

THERE WILL BE SOLD AT

PUBLIC AUCTION

One of the best herds of High Grade Guernsey Cattle in New England, on the Bradley Farm, Brattleboro, Vermont, just north of the West River on the Putney Road.

About eighty head of cows, heifers and calves and two Registered Bulls, Golden Secret of Green Lodge from the herd of E. D. Codman of Boston; and Harbor Hill Quartermaster from the herd of Clarence Mackay of New York.

This herd which is Tuberculin Tested is being disposed of as the farm has been sold

Thoroughbred Bulls have headed the herd for over twenty-five years and the best cows have been constantly selected to be kept. If you want to purchase some exceptionally good cows or promising heifers where you will get good milkers and rich milk, do not fail to attend this sale.

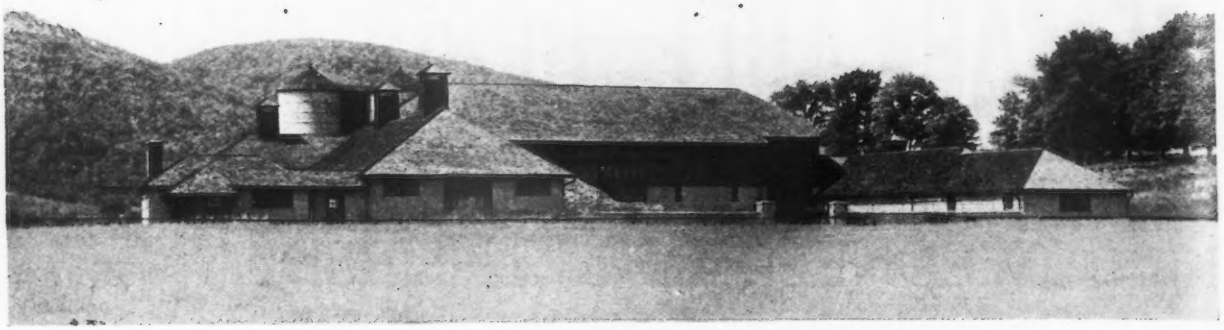

DAIRY BARN AT FAIRYDALE FARM, PAWLING, N. Y.

FAIRYDALE FARM

ANNOUNCES

43 FEMALES

JOKASTUS, a son of GOLDEN SECRET

BEDALBERT, a son of BEDA'S MAY KING

Selected from CARIBOU FARMS' HERD

A NEW HERD SIRE

LANGWATER ARCHER

Langwater Archer is a son of Langwater Warrior 26509 and out of Langwater Diva 68789, who has produced 7439.5 lbs. of milk and 332.29 lbs. of fat in 168 days. She is by Langwater Advocate 20514 and out of Imp. Itchen Daisy 3d 15630. Langwater Archer, therefore, carries 37.5% of the blood of Imp Itchen Daisy 3d and 20.312% of the blood of May Rose 2d.

Constructive breeding at Caribou Farms will be carried on by the same owner at

FAIRYDALE FARM PAWLING, N. Y.

MEMBERS OF

Eastern Guernsey Breeders' Association

NEAR PHILADELPHIA

T. W. & I. W. ROBERTS
PENCOYD FARM
BALA, PA.
5 Miles from Phila.
70 Guernseys

FRANK GRAHAM THOMSON
BROOKMEAD FARM
DEVON, PA.
14 Miles from Phila.
112 Guernseys

M. T. PHILLIPS
MAPLE SHADE FARMS
POMEROY, PA.
40 Miles from Phila.
60 Guernseys

E. T. GILL
HADDONFIELD, N. J.
6 Miles from Phila.
80 Glenwoods
Accredited

M. M. HOLLINGSWORTH
WASTELAND FARM
LANDENBERG, PA.
40 Miles from Phila.
50 Guernseys

H. J. KREBS
BREIDABLIK FARM
WILMINGTON, DEL.
30 Miles from Phila.
80 Guernseys

S. N. ROOT
WOODSIDE FARM
LANDISVILLE, PA.
70 Miles from Phila.
70 Guernseys

G. W. KOSER
WESTBROOK FARMS
BIGLERVILLE, PA.
7 Miles from Gettysburg
30 Guernseys

S. R. NISSLEY
BROOKDALE FARM
MANHEIM, PA.
70 Miles from Phila.
40 Guernseys

LOWELL GABLE
PAOLI, PA.
20 Miles to Phila.
30 Guernseys

Waukesha County

Why Should You Come to Waukesha County?

Because We have a membership of 186 members in our County Breeders' Organization. Every member has a pure bred Guernsey sire to head his herd.

Because Grade females and registered males and females are offered in large numbers by our members. We have animals of all ages and at reasonable prices, considering the excellent stock offered.

Because Our animals are backed by production and show ring type. Some of the greatest individuals of the breed are located in this Great Dairy Center.

Because We are offering some wonderful opportunities for breeders to get the best. Bulls are offered out of dams with records of 625 lbs. butter fat at 3 yrs, 600 lbs. butter fat Class A, 546 lbs. butter fat Class BB, 599.23 lbs. butter fat Class A, and many others equally as well bred.

Write your wants at once. Better still, come to the county and the Secretary will show you the herds and assist you in making your selections.

Waukesha County Guernsey Breeders' Association
F. E. FOX, Secretary, WAUKESHA, WIS.

Ultra King of Edgemoor 42532

An Itchen May King--Ne Plus Ultra Combination

Inherits Production, and Sires Calves of the Correct Type

At the March Waukesha Dairy Show fifteen leading breeders of the county exhibited. Ultra King's Progeny were entered in the calf classes and won as follows:

Senior Bull Calf 1st — **Junior Bull Calf 1st and 2nd**
Junior Heifer Calf 1st — **Senior Heifer Calf 1st**
Junior Champion Bull — **Junior Champion Heifer**
First Prize Get of Sire
Silver Cup for best heifer bred by exhibitor
First Prize Produce of Cow

We have cows with official records equivalent to over 500 lbs. fat, and ranging up to 981 lbs. fat.

We offer Bull Calves of this breeding

WM. JONES & SON — **WAUKESHA, WIS.**
McKERROW FARMS — **PEWAUKEE, WIS.**

Guernsey Cattle

MAPLE HILL FARMS

Bull Calf

Born June 1, 1920. Fawn with white markings, clear nose. A splendid individual. First three dams average over 700 lbs. fat.

Price $1000

Rex of Rich Neck 31472
Full brother to Pandora's Valentine of Rich Neck, 784 lbs. fat at 4 yrs.
Mignonette of Rich Neck
800.77 lbs. fat at 3 yrs.
Violette of Rich Neck
540 lbs. fat at 2 yrs.
1st three daughters actually in milk average 570 lbs. fat in class G. World's record for a Guernsey bull.

Lura's May of Maple Hill 44844
625 lbs. fat at 3 yrs.
Full sister Lura's Josephine of Edgemoor. 568 lbs. fat at 2 yrs.

Lavanton 11611
A May Rose bull with 10 A. R. daughters with records up to 800 lbs. fat.

Bloomfield Pandora
5 A. R. records. Last record 757 lbs. fat. Only cow of the breed that has A. R. record over 750 lbs. fat and in addition is dam of 2 A. R. daughters with records over 775 lbs. fat and both class leaders.

May King's Vrangue of Ingleside 15430
1st prize Nat. Dairy Show 1910.
1st 9 daughters average over 600 lbs. fat. All 2 and 3 yr. olds except one.

Mambrino's Lura 31577
723 lbs. fat.

FRUIT BROTHERS **WAUKESHA, WIS.**

WAUKESHA STOCK FARM

offers for sale

Sunbeam's May King of Waukesha 60740

Born September 28, 1919

Sire—Benton's May King of Ingleside 27446
Dam's record 690 lbs., class AA, re-entry, 731 lbs.
Dam—Beth's Sunbeam of Guernsey Hill 49321
On test will finish with about 625 lbs., class A.

Guernsey Sales Managed

Catalogues compiled for sales, also pedigrees for individual orders, $1.00 each. I will take entire management of any Guernsey sale. Write for particulars and rates. I can satisfy you.

F. E. FOX Waukesha, Wisconsin

PARK FARM GUERNSEY

BULL CALVES FOR SALE

Sired by Lura's King of Maple Hill 35525. A son of Langwater Hayes Rosie's King of the May with 7 A. R. daughters and Lura's May of Maple Hill with A. R. record, 625.08 lbs. fat in Class E.

Park Tango 61408

Born Sept. 2, 1919

Dam—Park's Isabella Rosie 51734 A. R.
446 lbs. fat at 2 yrs. old. Now on re-test, will make 600 lbs. fat. A daughter of Rhea's King of the May A. R.

Park's Fillpail Champion 61409

Born Sept. 8, 1919

Dam—Imp. Fillpail IV. of the Hall 35462

2 year old record, 447.40 lbs. fat

Re-entry 661.98 lbs. fat. A daughter of St. Marcus A. R., with 7 A. R. daughters. Send for pedigrees and price list.

JOHN H. WILLIAMS, Waukesha, Wis.

At last—a truly-balanced dairy feed!

Pillsbury's Dairy Ration

A Pillsbury product with a Pillsbury guarantee

We Were Interested In Scientific Feeding

For years we have followed with interest the scientific feeding of the dairy cow. Her milk yield—and therefore her value—depends to a great extent upon the feed given. Three factors must be considered: the greatest milk production, economy of production, and the health of the cow.

Feed Should Maintain Health Of Cow

We have long felt that the third factor, the health of the cow, has, in the past, received too little consideration. Feeds have been mixed with the sole idea of obtaining high milk records. Not enough thought has been given to the necessity of replacing the wasted tissues worn down under the strain of the 7-day or yearly test.

So We Added Mineral Salts

In mixing Pillsbury's Dairy Ration we have made allowance for this tremendous drain on the animal by adding certain mineral salts. These salts have been combined with the other ingredients in just the right proportions to aid digestion, maintain the constitution and vitality of the cow, and insure healthy calves.

Proved By Tests—A Perfect Ration

When our laboratory tests assured us that we had the correct proportions of protein, fats, carbohydrates and mineral salts, when we knew that our mixing machines were mixing the various ingredients so thoroughly that analyses of different samples tallied exactly; then—and not until then—we took the feed to several of the largest dairy farms in Minnesota for *actual cow tests.*

The tests proved that here at last was a real feed. The cows liked it, production increased almost immediately, feeding costs came down and every feeder was enthusiastic. All realized that we had produced a remarkable feed. Read our guarantee.

Maintains Every Cow At Greatest Milk-Producing Capacity!

Pillsbury's Dairy Ration will bring every cow into a full flow of milk and ***keep her there*** during the entire lactation period. *This we guarantee.*

As one Minnesota dairyman put it, "I believe that if Pillsbury's Dairy Ration will not increase a cow's milk yield to the point where she returns a profit to her owner, she should be disposed of."

The Reputation Of Pillsbury Is At Stake

You would naturally expect an exceptional feed from Pillsbury. Pillsbury's Dairy Ration maintains the Pillsbury reputation for quality.

It is a clean, honest dependable feed. In competition with other feeds, both commercial and the uncertain "hand mixed" variety, it has proved its worth, time after time, both in volume and economy of production.

Pillsbury's Dairy Ration contains no "filler" of any sort. It is all feed.

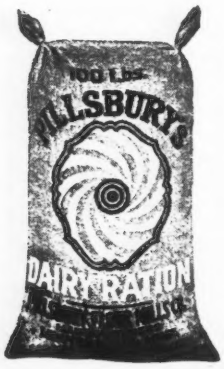

Pillsbury's Dairy Ration Contains:
Ground Oats, Wheat Bran, Hominy Feed, Linseed Meal, Standard Middlings, Corn Gluten, Cotton Seed Meal, Mineral Salts, ***and nothing else.***

Guaranteed Analysis:

Crude Protein	19%
Crude Fat	4%
Crude Fibre	11%
Carbohydrates	50%
Mineral Matter	6%

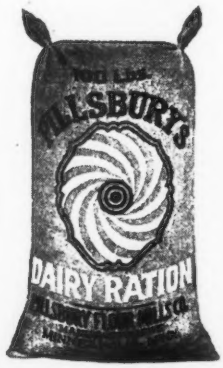

Your Feed Dealer Can Supply You, or write—

Pillsbury Flour Mills Company

MINNEAPOLIS, MINNESOTA

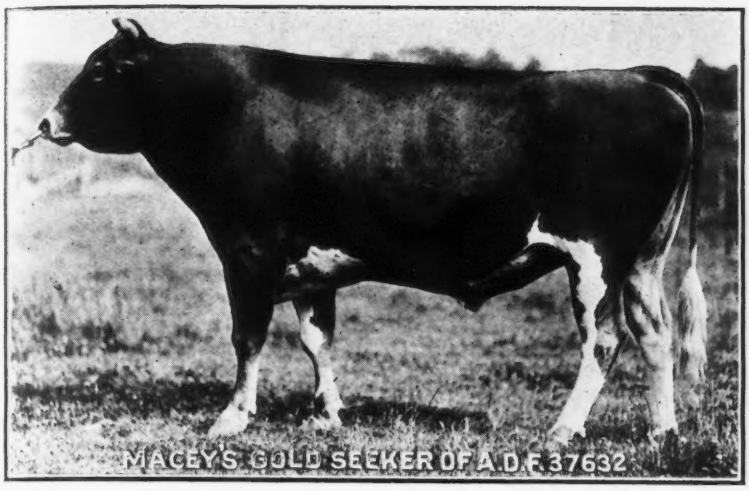

Stockdale Farms

Hynicka Bros. Inc.

Lebanon, Pa.

HERD SIRES

STOCKDALE MASHER 29081
A son of Imp. Masher's Sequel 11462 A. R.

TRIPLE GOLDEN BOY 43140
A Grandson of Imp. Golden Secret 12599 A. R.

MACEY'S GOLD SEEKER OF A. D. F. 37632
A Grandson of Imp. Golden Secret 12599 A. R.

We offer for sale Bull Calves by above sires out of A. R. dams
A few foundation Females bred to these sires
Satisfaction Guaranteed

Beaver Ridge Farm Guernseys

Consignment to the New York State Breeders' Sale, September 18, 1920
Held at FERNBROOK FARMS, MENANDS, Albany Co., N. Y.

Two High Class Heifers

Coronation Queen of Beaver Ridge 85274

Born February 27, 1918

Will be fresh at time of Sale

SIRE
LANGWATER NOBLEMAN 31328

DAM
IMP. CHARMANTE'S CORONATION
27550 A. R.

At 7 yrs. 11,960.80 milk; 581.33 fat. Class A.
At 9 yrs. 13,723.60 milk; 614.62 fat. Class A.

BOPEEP OF BEAVER RIDGE 96549

Born March 27, 1919

Not Bred

SIRE
LANGWATER NOBLEMAN 31328

DAM
BUTTER GIRL OF BEAVER RIDGE
49334 A. R.

11,091.00 milk; 488.35 fat. Class E.

BEDFORD HILLS, Westchester Co., N. Y.

HENRY W. HOWE, Owner — Farm 40 miles north of New York City — WM. H. SANDERS, Manager

THORN HILL FARM

Deerfield, Ill.

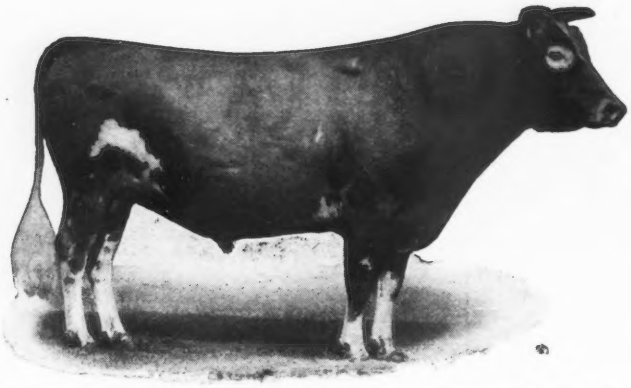

SENIOR HERD BULL

Victor of Pencoyd 18901

(Dropped Feb. 1911)

10 A. R. Daughters { 5 daughters averaging 542.2 fat
5 daughters averaging 427.0 fat
All records made at 2 to 4 years

Sire—IMP. GOLDEN SECRET 12599
Great Reproducing May Rose Sire

Dam—JESSIE OF MAPLE LANE 23457
Milk, 12304 lbs. Fat, 595.0 lbs.

FOR SALE

Diana's Secret of Thorn Hill 60124
Born May 28, 1919

Victor of Pencoyd 18901
Sire of 12 A. R. daughters. See above

Diana of Thorn Hill 44949
11165 Milk; 654.7 fat, Class C

Imp. Golden Secret 12599
1st Pr. & Champ. on Island.
12 A. R. Daughters, 9 A. R. Sons.

Jessie of Maple Lane 23457 A. R. 1706
12304 milk, 595 fat. 3 daughters average 566 fat

Jewel's Royal Combination of Wawa 15655
8 A. R. daughters, 5 average 675 fat

Juno of Thorn Hill 28675
8477 milk, 459.9 fat, Class G.
3 A. R. daughters average 520 fat.

Write for further particulars and photograph.

AUG. ZIESING, Proprietor . ARTHUR A. KRELL, Manager

VANITY'S ROSE KING

OF OAKHURST

A Bull in which Breeding and Individuality are Paramount

Dropped July 2, 1919

To be offered for sale after Sept 15, 1920

MAY ROSE	1.	1.	MAY ROSE
TYPE	2.	2	BLOOD
SOUNDNESS	3.	3.	PRODUCTION
VIGOR	4.	4.	CONFORMATION

V. R. K. of O.

Where Two Strong Blood Lines Meet to Make a Strain Superior

Send for Breeding and Particulars

H. H. MEADER, SUPT.

Oakhurst Farm Millerton, N. Y.

NOTE:—This animal has a generous infusion of the blood of Rosie V. of the Bourg de Bas, one of the greatest living Guernsey cows, whose progeny is in great demand.

WOODLEA FARM GUERNSEYS

SENIOR SIRE

By Ne Plus Ultra

PRINCESS MILKMAID
568 lbs. butter fat Class F

Milkmaid's Ultra King's Daughters are developing the superior individuality of Princess Milkmaid

H. S. DULIN LEESBURG, VA.

Loudoun Co.

EL CAMPO INTERNACIONAL
Spanish
O CAMPO ILUSTRADO
Portuguese
THE FIELD ILLUSTRATED
American
The AMERICAN INTERNATIONAL PUBLISHERS INCORPORATED
COOPERATING WITH
The Advanced Agricultural Publishing Company
FOUNDERS AND STOCKHOLDERS COMMITTEE
THEODORE N. VAIL
Honorary Chairman
ROBERT SCOVILLE
Chairman

F. Lothrop Ames, Massachusetts
Vincent Astor, New York
Mrs. L. W. Babcock, Massachusetts
Hugh Bancroft, Massachusetts
A. Victor Barnes, New York
John A. Bell, Jr., Pennsylvania
John McE. Bowman, New York
Brig. Gen. J. A. Buchanan, D. C.
Watson H. Butler, Ohio
J. S. Campbell, Pennsylvania
Abelardo A. L. A. Cavalcanti, Brazil
Chester W. Chapin, New York
Hugh J. Chisholm, New York
Ambrose Clark, New York
William Cooke, New York
James C. Colgate, New York
E. C. Converse, New York
J. N. Conyngham, Pennsylvania
A. B. Cook, Montana
T. De Witt Cuyler, Pennsylvania
G. Howard Davison, New York
M. F. Delano, Massachusetts
Pendleton Dudley, New York
T. Coleman Dupont, Delaware
Wm. Dupont, Delaware
R. Haynes Dutton, Pennsylvania
Robt. A. Fairbairn, New Jersey
Mrs. J. H. Fry, New York
Otto Gramm, Wyoming
David M. Goodrich, New York
R. G. Haines, Cuba
Wm. Pierson Hamilton, New York
John Henry Hammond, New York
O. H. Hanson, Wisconsin
Mitchell Harrison, Virginia
H. G. Haskell, Delzware
Dr. G. C. Houghton, New York
Samuel Insull, Illinois
Mrs. Helen H. Jenkins, New York
Walter A. Johnson, New York
Samuel Kaplan, New York
A. J. Knollin, Idaho
William Littauer, New York
Frank O. Lowden, Illinois
V. Everit Macy, New York
R. V. Martindale, Virginia
Ambrose Monell, New York
William H. Moore, New York
Wm. P. Murray, Ohio
Chas. A. Otis, Ohio
William Otis, Colorado
F. L. Pitman, Texas
J. W. Potter, Pennsylvania
Chas. O. Robinson, Illinois
Orville C. Sanborn, New York
F. S. Sandagger, New York
Mortimer L. Schiff, New York
Grant B. Schley, New York
Robert Scoville, New York
Miriam Sener, Pennsylvania
John Sherman, Ohio
W. T. Stotesbury, Pennsylvania
G. F. Sulzberger, New York
Elihu B. Taft, Vermont
Col. E. H. Taylor, Jr., Kentucky
Irving K. Taylor, New York
W. B. Taylor, Tennessee
Arthur Turnbull, New York
Theo. N. Vail, New York
R. C. Vanderbilt, New York
J. H. Wade, Ohio
J. W. Wadsworth, Jr., New York
Henry L. Wardwell, New York
J. Griswold Webb, New York
E. B. White, Virginia
Joseph E. Widener, Pennsylvania
Howard Willets, New York
Thos. E. Wilson, Illinois
L. Stuart Wing, New York
William Zeigler, Jr. New York

G. HOWARD DAVISON *President* | WM. PIERSON HAMILTON *Vice-President* | ROBERT SCOVILLE *Vice-President* | WALTER A. JOHNSON *Managing Director*

The FIELD ILLUSTRATED

THE ADVANCED AGRICULTURAL PUBLISHING COMPANY
2 WEST 45th STREET, NEW YORK

Every Progressive Breeder

—regardless of his immediate breed interests—keeps in touch with current and past breed history. THE FIELD Illustrated has created a new form of practical and right-to-the-point journalism, indispensable to him.

THE FIELD Illustrated is America's most beautiful farm publication—an annual subscription to twelve numbers includes 1,200 pages illustrated with 2,500 photographic engravings.

The philosophy, achievements and experiences of men truly seasoned in the arts of breeding and farm management, supported by a complete service of news, covering the scientific, fraternal and business activities among breeders.

Photographic illustrations of the winners in beef, dairy, horse, sheep and swine classes at every important show. No other American monthly or weekly can stand comparison with FIELD service along these lines.

Full color covers; compelling Typographical and Illustrative Beauty that attracts the whole family; every copy will adorn the Library table, just as the finest general or class Periodicals do, long after it serves its Primary Purpose.

Timeliness, accuracy and brevity are the watchwords of our editors.

A twelve months' trial subscription for $3.00 will mean much more to you than anything we could state in an advertisement. Money back if you are disappointed.

Our foreign news columns may assist you to make some interesting sales to foreign buyers who come to the United States for pure bred stock.

Just return this card O. K'd.

Mr. G. Howard Davison, President
THE FIELD Illustrated,
2-G West 45th Street
New York City

Dear Sir:

You may send me THE FIELD for one year (with a bill for $3).

I believe America's great prosperity and expansion depends upon the kind of agricultural work in which you are engaged.

Very truly yours,

_____

Correct Address_____

SUNNYBROOK GUERNSEYS

CHARLES D. CLEVELAND

EATONTOWN N. J.

I OFFER:

1. Sunnybrook Ultra King

Born March 4, 1920

Price $750

WARDEM ULTRA KING
1 daughter on test

Royal Favorite
1st daughter made 459 lbs. fat in F.

Queen of May Rose A. R.
539 lbs. fat, class D.

SUNNYBROOK PRIMROSE
1st Prize Syracuse 1917 and other prizes.
On test in Class B, 54.47 lbs. fat first month.

Florham Autocrat A. R.

Jason's Enchantress of Upper Freehold A. R., 780 lbs. fat.

Ne Plus Ultra A. R.
Rosie of the Pallotterie IV. A. R.

May Rose King A. R.
Lady Niphetos A. R.

Ne Plus Ultra A. R.
Imp. Rose of les Frances A. R.

Jason of Haddon.
Straightforward A. R.

Stranford's Loraine.
By Imp. Lord Stranford.

2. Sunnybrook Gallant

Born March 23, 1920

Price $1000

HIGH POINT CAVALIER
Sold for $16,400

Ultra May King A. R.

Cavalier's Helen A. R.
734 lbs. fat, F

SUNNYBROOK MARGUERITE
On test in Class D, made 45.50 lbs. fat first month on account of low test.

Florham Autocrat A. R.

Imp. Duke's Daisy of the Isle A. R.
640 lbs. fat, C.

Don Bernardo of Linda Vista A. R.
Ultra Lady A. R.

Langwater Cavalier A. R.
Helen of Ledyard 3d.

Ne Plus Ultra A. R.
Imp. Rose of les Frances A. R.

Duke of the Rochers A. R.
Daisy
On Alderney.

ACCREDITED HERD

LONE PINE FARM

ANGUS **Barron County** **WISCONSIN**

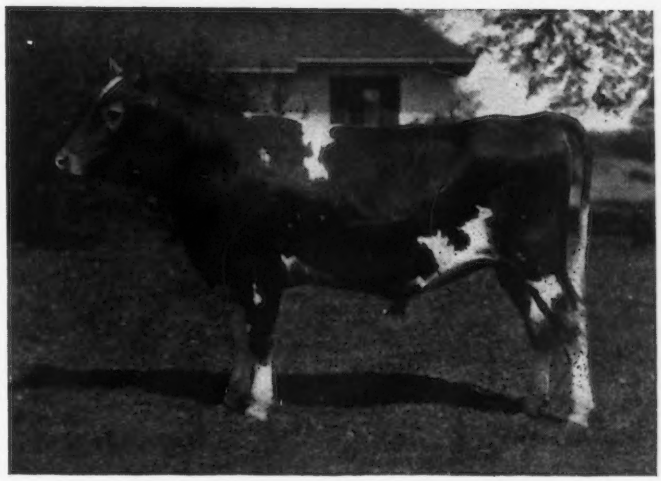

SIRE

Langwater Hayes Rosie's King of the May 16723. Ten Advanced Register Daughters average 590.94 lbs. fat at average age of 2 years 10 months.

DAM

Lady's Hope of Maple Hill 44843 (A. R. 5700). 15,126.40 lbs. milk, 776.63 lbs. fat (7th cow in Class D.) Now on retest in class A. She is a daughter of May King's Vrangue of Ingleside 15430.

PAOTO AT 14 MONTHS—WEIGHT 865 POUNDS

LONE PINE AGITATOR 56691

Agitator is being bred to all our best females, including the Gerar Pearl Cows, and the Langwater Cows and their daughters
We have for sale several bull calves of excellent breeding

Address Correspondence to

HENRY L. STOUT **503 McCormick Building** **CHICAGO, ILL**

LOCUST GROVE FARM

Is Offering a Fine Bull Calf Dropped May 1, 1920

Out of Our Foundation Cow Shown Here

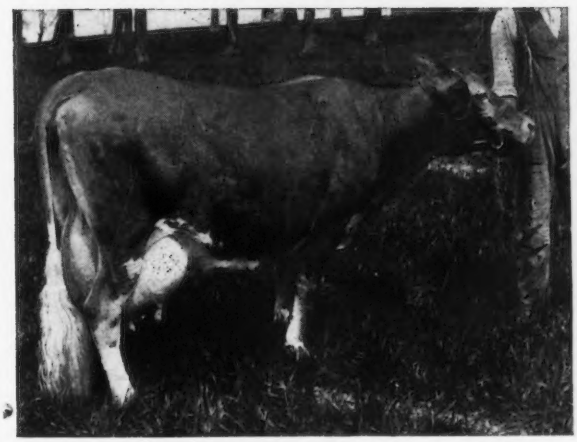

IMP. POLLY III. OF THE DUVAUX 39654
A daughter of Imp. Galaxy's Sequel 16904. Is milking over 60 lbs. a day

For Further Particulars Address

LOCUST LAWN FARM- A. A. Gillette, Owner LIMA, NEW YORK

Emmadine Farms

HERD SIRE

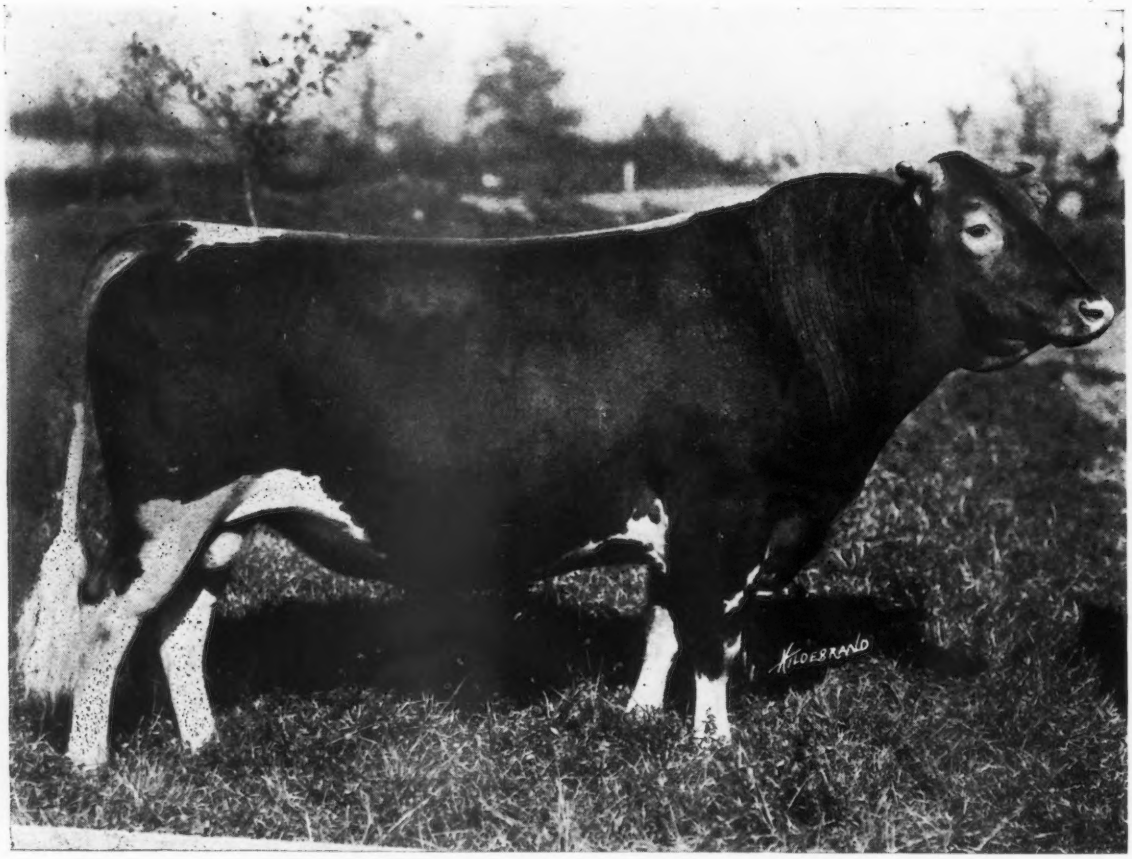

INSPECTOR OF INDIAN BRIDGE 35150

SIRE—Langwater Fisherman 21873

DAM—Atala of Ledyard 2d 27010

ROBERT STUART, Owner

H. C. Spratley, Gen. Mgr.
Hopewell Junction, N. Y.

FOLLY FARM GUERNSEYS

Libertyville, Ill.---35 Miles North of Chicago

Economical Production Proper Blood Lines Correct Type

WE OFFER FOR SALE THE YOUNG BULL

FOLLY REX 59394

Dropped April 2, 1919 **Price $250.00 f. o. b.**

SIRE: Allenwood King Regent 23641 A. R. Six A. R. daughters with others on test. His three nearest dams average over 822 lbs. fat. He traces to Governor of the Chene 1297 P. S. three times in four generations.

DAM: Imp. Mabel of Sarnia 35609 A. R. 8013.1 lbs. milk; 365.18 fat. She is the dam of Folly Daisy 66497 A. R. 8878.5 milk; 416.89 fat in Class G., also of Folly Princess 59287 now on test in Class B., in 183 days has 6177.5 milk; 274.16 fat.

This bull is light fawn color with one third white. Clear nose and level top line

A good husky bull of show quality ready for service

Correspondence and Inspection Invited

R. H. Donnelley, Prop. **Address E. S. Warren, Mgr.**

Federal Accredited Herd for Second Consecutive Year

Cows on Official Test At All Times

FOR SALE

One Cow, five years old

May Rose breeding, safe in calf to Imp. Cherry's Memento

One Yearling Heifer

Sired by a son of a 672 pound cow, and out of a granddaughter of Dairymaid of Pinehurst

One Bull Calf

Sired by Imp. Cherry's Memento, out of a Masher's Sequel cow that is now under test, and finished with more than 500 lbs. fat. A splendid individual.

WILLOW BROOK FARM

North Pembroke - - Massachusetts

BEAUTIFUL

MAY ROSE HEIFER

From a Clean Herd With 100% Satisfaction

This five months' old heifer (born in February.) Mostly fawn with white markings, clean buff nose, top line very straight, well grown.

Sire—Royal Regent.
Whose Dam was Topsy of Edgewater A. R. O. 560 as a two year old; her Dam, Imp. Topsy De Carteret A. R. 780 lbs,. her Dam Valentine III. 783 lbs. as a 5 year old.

Dam—A fine young cow out of the Mixter herd, whose Dam has a good A. R. O. record.

At present age $300. Tuberculin tested, (express charges paid this side of the Rockies) with 100% satisfaction.

One of our best bargains. You had better wire for this heifer. She must please you on first sight or no sale.

J. M. WILLIAMS

NORTH ADAMS - MICHIGAN

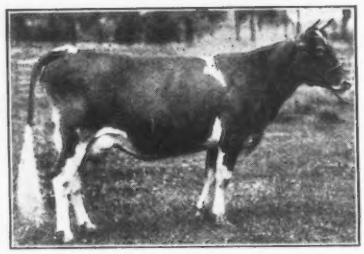

IMP. WYEBROOK MOSS ROSE 71010

Dropped Feb. 7, 1917

Now on A. R. test and has made in 180 days 6860.6 lbs. Milk; 275.9 lbs. Fat, Class F.

SIRE—Gov. of the Barras 2966 E. H. S.

SIRE—Gov. of Myrtle Place II. 2746.

DAM—Moss Rose of the Barras 5219.

DAM—Imp. Wyebrook Rose 69254 A. R. 14872.1 lbs. Milk; 710.21 lbs. Fat. Leader in Class BB.

Sold for $1700 at Combination Sale.

SIRE—Royal Sequel A. R. 2511 P. S.

DAM—Rose of Goodnestone 2nd 7845 P. S. A. R. 370.13 lbs. Fat in 40 weeks, English record.

Bred June 11, 1920, to WYEBROOK SUPREME.

Our Bulls Should Inherit PRODUCTION—
They Have TYPE

Federal Accredited Herd—No. 1530

WYEBROOK FARM
GUERNSEYS

Address correspondence to

WYEBROOK FARM

Loudounville, N. Y.

Telephone Main 709 Albany, N. Y.

Our Consignment to the New York State Breeders'

COMBINATION SALE OF GUERNSEYS

at Fernbrook Farm, Saturday, Sept. 18, 1920

The committee has selected two very CHOICE YOUNG COWS, both on A. and R. test.

WYEBROOK MOSS ROSE 71010
AND
SUNNYSIDE FANCY 73172

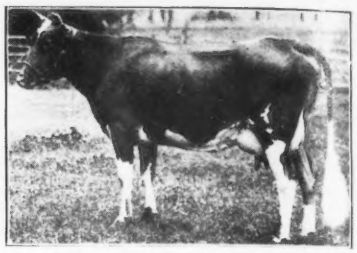

SUNNYSIDE FANCY 73172

Dropped April 12, 1917

Now on A. R. test and has made in 31 days 1108.7 lbs. Milk; 53.33 lbs. Fat, Class E.

SIRE—Sunnyside Laddie 30462.

SIRE—Cora's May King of Chilmark A. R. A son of Itchen Daisy's May King of Langwater A. R.

DAM—Sunnyside Marie 42697 A. R. 9849.4 lbs. Milk; 572.03 lbs. Fat.

A granddaughter of Masher's Galore.

DAM—Benton Fancy 17742.

SIRE—Cottie's Highland Knight 7701.

DAM—Luzano 12333.

Last calf June 23, 1920. Will be sold open.

Our Cows should transmit TYPE—*They Have PRODUCTION*

We have never had a reactor on the farm

ABBEYLEIX FARM

Montg. County

Penllyn, Pennsylvania

HERD BULLS

Brookmead's Fashion 39674

Sire—Langwater Royal Master 23663 A. R.
Dam—Brookmead's Dimple 49806 A. R. 5826

Langwater Senor 39431

Sire—Langwater Holliston 28055
Dam—Langwater Siren 47048 A. R.

A. L. FITZPATRICK

DAIRYLAND FARM

Storm Lake, Iowa

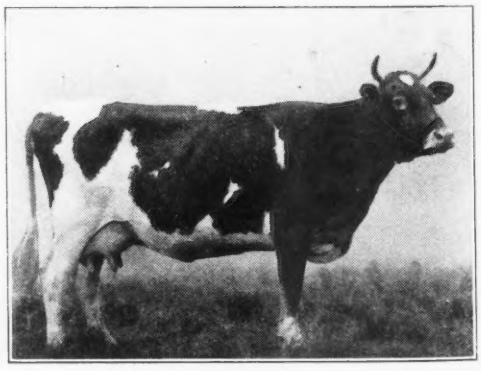

VELMA OF MAPLEDELL 63841

1st Prize National Dairy Show, 1919. Herd Headed by Plato of Four Pine 43396. We emphasize Form with Production. Our show herd will be exhibited at the leading fairs of the middle west again this year. We invite you to visit our exhibit and get our descriptive list of animals for sale.

We are offering a few young bulls and heifers for sale at this time

For Further Information Address

ALBERT HYZER, Manager, STORM LAKE, IOWA

You Can't Compete With Machinery

Mixing feed on the farm is old fashioned, like threshing with a flail.

The modern time and money saving way is to have it done by machinery on a large scale.

In our mills we mix a ton of Unicorn Dairy Ration in one minute at a power cost of a few cents.

Labor is scarce and high priced. You can use yours more profitably on other work.

Unicorn requires no labor. Ready to feed, you get it as you need it. No worry or work of keeping on hand a supply of many different kinds of feed.

Made of the best feeds. Put together in the right way by men who have learned by experience.

Be wise. You can't compete with machinery. Lower your milk production cost by feeding Unicorn.

CHAPIN & COMPANY, Chicago

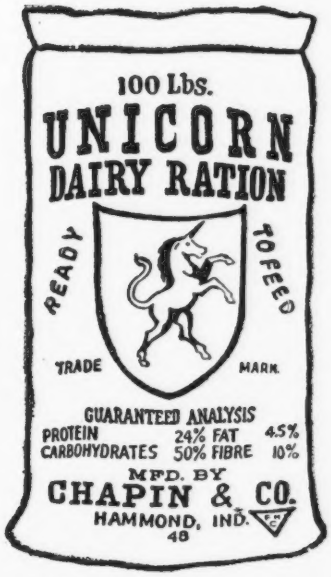

"Better Sires—Better Stock"

We will award a money prize of $1,000 to the county that first eliminates its inferior sires.

This prize will be awarded under rules provided by the Bureau of Animal Industry, United States Department of Agriculture.

Detailed information on request.

PEDIGREE SHEETS

A sheet (8½ x 17 for three generations, with form for sketching . . . . . Per Hundred, $1.00
A sheet (11 x 17) for four generations, with form for sketching . . . . . Per Hundred, $1.25
Fits all regular standard typewriters

AMERICAN GUERNSEY CATTLE CLUB Peterboro, New Hampshire

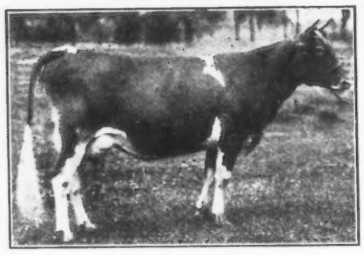

IMP. WYEBROOK MOSS ROSE 71010
Dropped Feb. 7, 1917

Now on A. R. test and has made in 180 days 6869.6 lbs. Milk; 275.9 lbs. Fat, Class F.

SIRE—Gov. of the Barras 2966 E. H. S.

SIRE—Gov. of Myrtle Place II. 2746.

DAM—Moss Rose of the Barras 5219.

DAM—Imp. Wyebrook Rose 69254 A. R. 14872.1 lbs. Milk; 710.21 lbs. Fat. Leader in Class BB.

Sold for $1700 at Combination Sale.

SIRE—Royal Sequel A. R. 2511 P. S.

DAM—Rose of Goodnestone 2nd 7845 P. S. A. R. 370.13 lbs. Fat in 40 weeks, English record.

Bred June 11, 1920, to WYEBROOK SUPREME.

Our Bulls Should Inherit PRODUCTION—
They Have TYPE

Federal Accredited Herd—No. 1530

WYEBROOK FARM
GUERNSEYS

Address correspondence to
WYEBROOK FARM
Loudounville, N. Y.
Telephone Main 709 Albany, N. Y.

Our Consignment to the New York State Breeders'

COMBINATION SALE OF GUERNSEYS

at Fernbrook Farm, Saturday, Sept. 18, 1920

The committee has selected two very CHOICE YOUNG COWS, both on A. and R. test.

WYEBROOK MOSS ROSE 71010
AND
SUNNYSIDE FANCY 73172

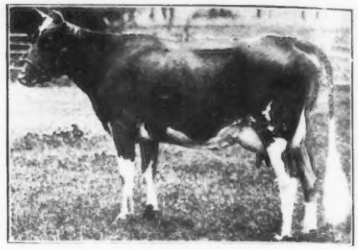

SUNNYSIDE FANCY 73172
Dropped April 12, 1917

Now on A. R. test and has made in 31 days 1108.7 lbs. Milk; 53.33 lbs. Fat, Class E.

SIRE—Sunnyside Laddie 30462.

SIRE—Cora's May King of Chilmark A. R. A son of Itchen Daisy's May King of Langwater A. R.

DAM—Sunnyside Marie 42697 A. R. 9849.4 lbs. Milk; 572.03 lbs. Fat.

A granddaughter of Masher's Galore.

DAM—Benton Fancy 17742.

SIRE—Cottie's Highland Knight 7701.

DAM—Luzano 12333.

Last calf June 23, 1920. Will be sold open.

Our Cows should transmit TYPE—*They Have PRODUCTION*

We have never had a reactor on the farm

ABBEYLEIX FARM

Montg. County

Penllyn, Pennsylvania

HERD BULLS

Brookmead's Fashion 39674

Sire—Langwater Royal Master 23663 A. R.
Dam—Brookmead's Dimple 49806 A. R. 5826

Langwater Senor 39431

Sire—Langwater Holliston 28055
Dam—Langwater Siren 47048 A. R.

A. L. FITZPATRICK

DAIRYLAND FARM

Storm Lake, Iowa

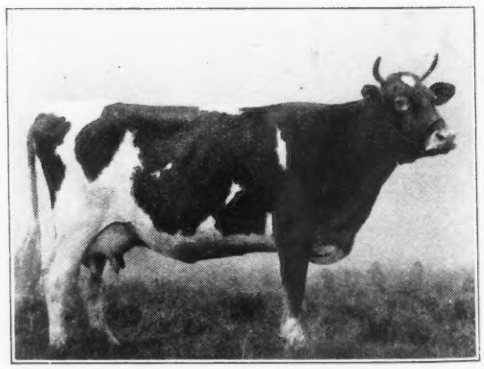

VELMA OF MAPLEDELL 63841

1st Prize National Dairy Show, 1919. Herd Headed by Plato of Four Pine 43396. We emphasize Form with Production. Our show herd will be exhibited at the leading fairs of the middle west again this year. We invite you to visit our exhibit and get our descriptive list of animals for sale.

We are offering a few young bulls and heifers for sale at this time

For Further Information Address

ALBERT HYZER, Manager, STORM LAKE, IOWA

You Can't Compete With Machinery

Mixing feed on the farm is old fashioned, like threshing with a flail.

The modern time and money saving way is to have it done by machinery on a large scale.

In our mills we mix a ton of Unicorn Dairy Ration in one minute at a power cost of a few cents.

Labor is scarce and high priced. You can use yours more profitably on other work.

Unicorn requires no labor. Ready to feed, you get it as you need it. No worry or work of keeping on hand a supply of many different kinds of feed.

Made of the best feeds. Put together in the right way by men who have learned by experience.

Be wise. You can't compete with machinery. Lower your milk production cost by feeding Unicorn.

CHAPIN & COMPANY, Chicago

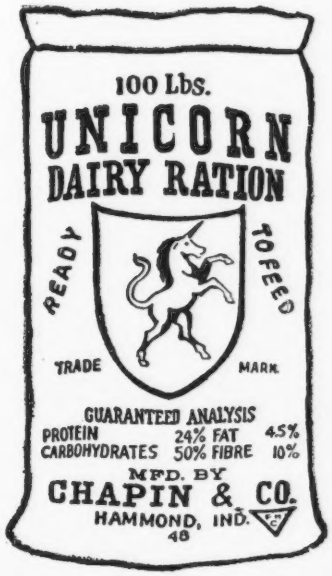

"Better Sires—Better Stock"

We will award a money prize of $1,000 to the county that first eliminates its inferior sires.

This prize will be awarded under rules provided by the Bureau of Animal Industry, United States Department of Agriculture.

Detailed information on request.

PEDIGREE SHEETS

A sheet (8½ x 17 for three generations, with form for sketching . . . . Per Hundred, $1.00
A sheet (11 x 17) for four generations, with form for sketching . . . . Per Hundred, $1.25
Fits all regular standard typewriters

AMERICAN GUERNSEY CATTLE CLUB Peterboro, New Hampshire

HERD FOUNDED
1889

1920

Sunnyside Farm

Have Consigned to the New York State Sale

Masher's Sultana of Sunnyside 83687
Marie's Replica of Sunnyside 85826

These Heifers are from A. R. daughters of Sir Masher and bred to Ultra Criterion of Fernbrook 52249, whose six A. R. dams average 15694.5 lbs. milk; 794.41 lbs. fat.

Herd Under Federal Supervision. Have Never Had a Reactor

Ray H. Alexander Union Springs, N. Y.

"In the Heart of the Finger Lake Region"

BIRCHFIELD GUERNSEYS

FOR SALE--Birchfield's Pride of the May

Dropped May 15, 1919

HERD SIRE

Birchfield Milk Maid's Warrior, double grandson of King of the May

Langwater Honesty A. R. Milk 10536.90; Fat 517.79

Langwater Warrior A. R.

Langwater Milkmaid
Milk 9,550.20 lbs.; Fat 510.05 at 2
Full sister to Langwater Royal Master A R

Langwater Monarch A. R. full brother to Dolly Dimple, World's Champion 3 year old cow

Pride of Birth
Milk, 12,943.50; Fat, 641.12.

This calf is of excellent quality with straight back, clear nose, well sprung rib and of fine dairy type. We have several more of the same breeding. For prices and pedigree apply to the undersigned.

BIRCHFIELD FARM

South Dartmouth, Mass.

LAWRENCE GRINNELL, Prop. **Address, D. N. McLEOD, Mgr.**

Shuttlewick Farms

-:- OFFER FOR SALE -:-

Daphne's Crusader of Shuttlewick 53595

NOW ONE YEAR AND NINE MONTHS OF AGE

ABOVE PHOTOGRAPH TAKEN AT EIGHT MONTHS

Crusader is a grandson of Don Diavolo of Linda Vista 23565, who sold for $10,000, the then top price for a Guernsey Bull. His fourteen nearest sires are in the Advanced Registry and his ten nearest tested dams average *725.12* lbs. of fat. He traces once to Golden Secret, four times to Imp. King of the May, three times to Imp. Hayes Rosie and three times to Dolly Bloom.

Myran A. Wick, Owner
232 E. 131st Street
CLEVELAND, OHIO

F. O. Millington, Supt.
Shuttlewick Farms
CHAGRIN FALLS, OHIO

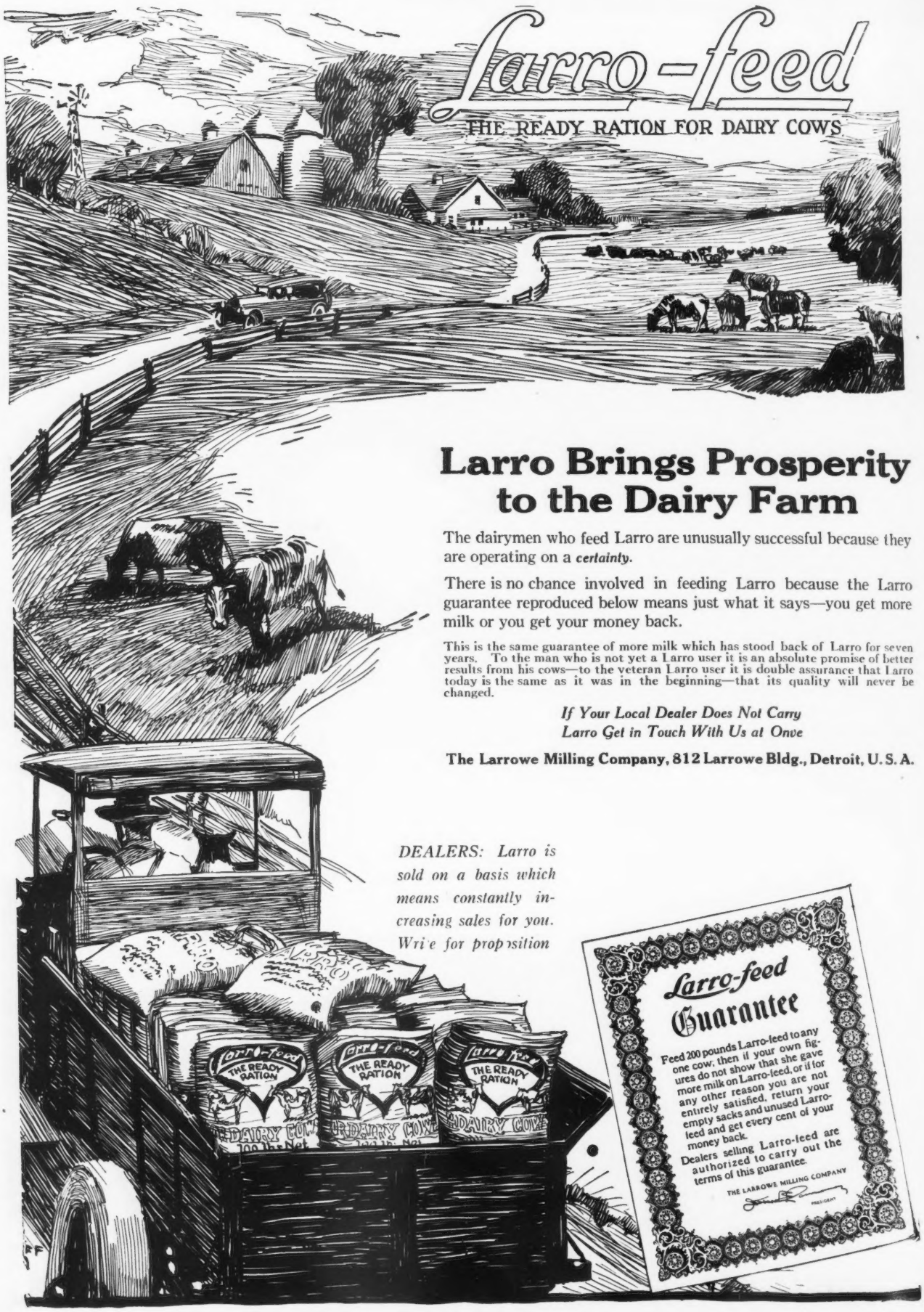

Larro Brings Prosperity to the Dairy Farm

The dairymen who feed Larro are unusually successful because they are operating on a *certainty*.

There is no chance involved in feeding Larro because the Larro guarantee reproduced below means just what it says—you get more milk or you get your money back.

This is the same guarantee of more milk which has stood back of Larro for seven years. To the man who is not yet a Larro user it is an absolute promise of better results from his cows—to the veteran Larro user it is double assurance that Larro today is the same as it was in the beginning—that its quality will never be changed.

If Your Local Dealer Does Not Carry Larro Get in Touch With Us at Onve

The Larrowe Milling Company, 812 Larrowe Bldg., Detroit, U. S. A.

DEALERS: Larro is sold on a basis which means constantly increasing sales for you. Write for proposition

LILYDALE FARM

HEAD OF OUR HERD

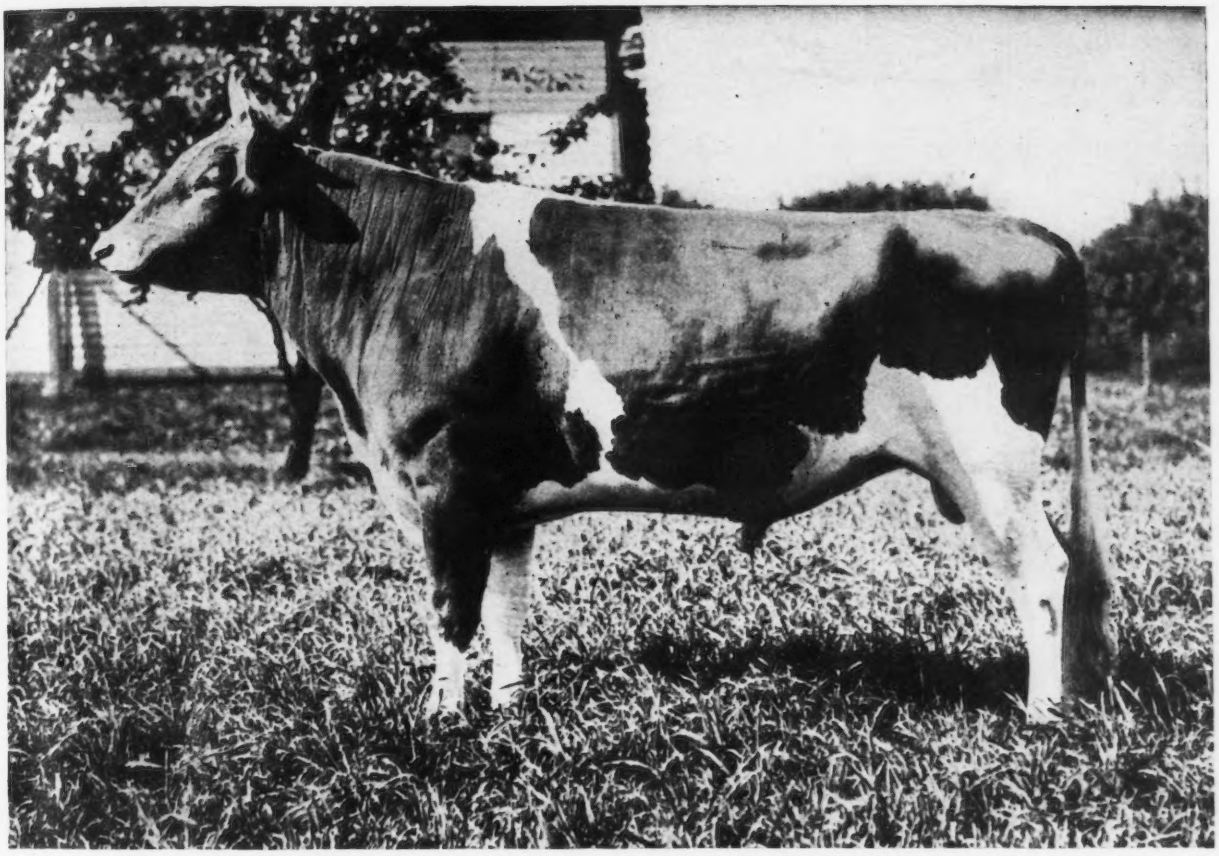

GOLD RAIDER 41679

Sire—FLORHAM MOSS RAIDER 30517 Dam—GOLDEN LASSIE OF PAXTANG 24696

NOTE This selection from our foundation herd, pronounced by experts to be one of the finest herds in the country

ULTRA ROSE 58909
Sire—Ne Plus Ultra 15265
Dam—Preeminents' Rose 28068

QUEEN ELIZABETH OF LINDA VISTA 62152
Sire—Jethro's May King of Linda Vista 14591
Dam—Pride of Castle Haven 25981

IMP. FLORINA II OF LA PALOTTERIE 13716 P. S.
Sire—Governor of the Chene 1297 P. S., A. R.
Champion A. R. sire of the breed
Dam—Florina 3559 F. S.

PEGGY OF THORNLIEBANK 57298 A. R. 5904
First Prize Glen Spey Fair 1915
Sire—Roy of Thornliebank 27533
Dam—Imp. Le Pelley's Maggie IV. 50430 A.R. 4404

GUERNSEY FANS ALWAYS WELCOME

JOHN McCORMACK
Proprietor **PHONE STAMFORD 2598**

Address communications to
R. McWHIRTER, Superintendent
Lilydale Farm Noroton, Conn.

WE WISH TO ANNOUNCE THAT WE HAVE PLACED AT THE HEAD OF OUR GUERNSEY HERDS THE OUTSTANDING MAY ROSE BULL

LANGWATER FOREMOST 39191

SIRE—LANGWATER FASHION 23600 DAM—LANGWATER GENEROUS 41958

He sired the leading two year old of the breed.

Sire---Langwater Monarch 20899 A. R.
He has 3 A. R. daughters.

Dam---Langwater Pauline 33566
10918.8 lbs. milk; 595.27 fat, Class E.

A GREAT GRANDDAUGHTER OF MAY ROSE 2d
3251 P. S.

Sire—King of the May 9001 A. R.
Sire—May Rose King 8335 A. R.
A SON OF MAY ROSE II.
Dam—Imp. Itchen Daisy III. 15630 A. R. 100
13636.80 lbs. milk; 714.10 lbs. fat.
A GRANDDAUGHTER OF MAY ROSE II.

Dam—Florham Pride 21053 A. R. 293
13352.60 lbs. milk; 626.03 lbs. fat.
Sire—May Rose King 8336 A. R
A SON OF MAY ROSE II.
Dam—Imp. Pride of Home 14447 A. R. 56.
11450.60 lbs. milk; 534.26 lbs. fat.

In individuality and in blood lines Langwater Foremost 39191 will be sure to please the most exacting. While only four years old he has proved that he will sire Guernseys of the finest quality. His sons have the most desirable lines and his first daughter to freshen started making nearly 2 lbs. of fat a day in Class G.

A few bull calves and a few females in calf to **Foremost** will be offered from time to time

OWNERS: J. P. Agnew & Son, Iverness Farm, BURKEVILLE, VA.
H. E. Boswell, Burkeville Guernsey Farm BURKEVILLE, VA.
J. Carlton Courter, Rose Vista Farm JETERSVILLE, VA.

ADDRESS: J. CARLTON COURTER, Secretary
Jetersville, Va.

Mound City Farm

HAS PLACED

Rose of Little Platt 55717

12159.7 lbs. milk 666.71 lbs. fat
2nd in Class BB

WE OFFER HER BULL CALF

Sired by May King's Vrangue of Ingleside, the leading sire of production in the middle west

WE ALSO

Offer a Ten Months Old Bull

By Langwater Frenchman and out of Clara of Mound City [by Clara's Sequel] with 580.16 lbs. fat, Class F.

Bulls out of A. R. dams and by a son of a 909 lb. dam, also for sale

HERD BULLS

May King's Vrangue of Ingleside A. R.
Langwater Frenchman A. R.
Cinderella's King of Mound City
Dam—Cinderella Josephine 54500

Records—530 fat, Class G
727 " at 5 yrs.
909 " " 6 yrs.

CHAS. A. WILKINS, OWNER PLATTEVILLE, WIS.

BREIDABLIK FARM

ACCREDITED HERD

SR. HERD SIRE:

Brookmead's Taurus of Breidablik 47887

JR. HERD SIRE:

Langwater Poilu 52117

The splendid heifers by Brookmead's Taurus of Breidablik are being bred to this Junior Herd Sire, out of Langwater French Lady sired by Langwater Warrior.

Among bull calves, we have for sale, sired by our Senior Herd Sire are: **Breidablik Aimable 60132,** born February 10, 1919. Out of Aimable Snowdrop of Oak Ridge 50932 with record of 419.41 lbs. butter fat. Class D.

Breidablik May King 60133, born February 13, 1919. Out of Lucinda May King 62221. First Prize at Delaware State Fair, 1919.

Breidablik Successor 60797, born May 15, 1919. Out of Imp. Beauty III. du Douvre 34254 with a record of 768.54 lbs. B. F. Class A.

Full particulars given upon application

H. J. KREBS, Owner H. L. LeBARON, Mgr.
P. O. BOX 950
Wilmington, Delaware

HIGH POINT SPRINGS FARMS

We have consigned the following animals to the New York Guernsey Breeders' Sale at Fernbrook Farm, Albany, N. Y., September 18, 1920

CHILMARK'S GOLDEN LENORE 61414 A. R.
9734.8 lbs. milk; 539.05 lbs. fat. Class D.
Sire—King Masher 8th 20973 A. R. Dam—Golden Lenore 24811 A. R. 11998.2 lbs. milk; 612.89 lbs. fat.

LENORE'S GOLDEN GLOW OF HIGH POINT 81070
Now on A. R. test in Class G. 122 days 4774.2 lbs. milk; 210.13 lbs. fat.
Sire—Fair Lady's May King of Gayhead 40431
Dam—Chilmark's Golden Lenore 61414 A. R. 9734.8 lbs. milk; 539.05 fat. Class D.

SUNSET OF HIGH POINT 80408
Now on A. R. test in Class G. 200 days 6855.3 lbs. milk; 310.48 lbs. fat.
Sire—Ultra May King 26700 A. R. Dam—King Masher's Honoria 48896 A. R. 15003.7 lbs. milk; 708.56 lbs. fat.

MONARCH OF HIGH POINT 57523
Born February 14, 1919
Sire—Triple Masher of Harbor Hill. Dam—King Masher's Honoria 48896 A. R. 15003.70 lbs. milk; 708.56 lbs. fat.

FEDERAL ACCREDITED HERD

JULES BREUCHAUD
Owner

OLIVE BRIDGE
ULSTER CO., N. Y.

FRANK ROOSA
Supt.

FALCON'S PROUD WARRIOR 47559 **Dropped June 6, 1917**

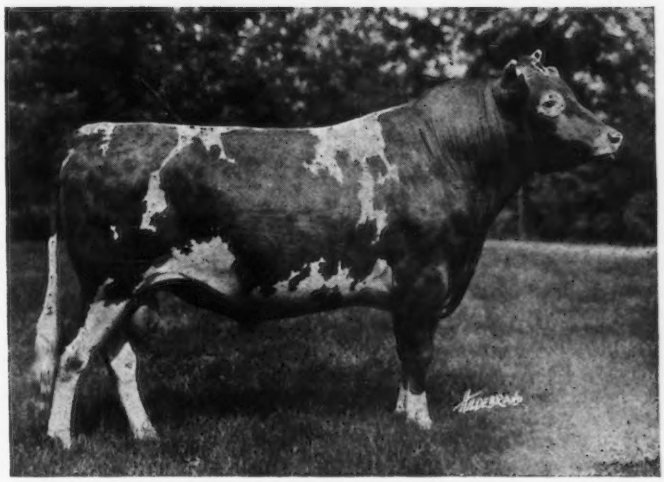

Sire—Langwater Warrior 26509 Dam—Pride of Birth 18443

Pronounced by many to be "THE GREATEST SON OF LANGWATER WARRIOR"

We have sold sons of Falcon's Proud Warrior to head herds in the states of Massachusetts, Wisconsin, Minnesota and Washington. The supply has been limited and they have moved fast. Write now if you want one

Falcon's Flight Farms
Litchfield, Conn.

B. AUSTIN CHENEY **WALTER A. COOK, Manager**

W. J. KINGSLAND, Proprietor R. A. BROWN, Manager

DERRYDALE FARM

Goshen, Orange County, New York

Introducing Derrydale Guernseys

ALL ANIMALS ISLAND BRED

HERD SIRE

Imp. Blanchette's Honour 57906

Imported Blanchette's Honour 57906 combines the blood of two of the greatest cows on the island of Guernsey in Valentine III. 7514 P. S., 15,477 lbs. of milk; 783 lbs. of fat at 5 years old; and Blanchette II. 3034 F. S., 13003 lbs. of milk and 621.58 lbs. of butter fat at 8 years old, and tracing to the great May Rose Cow, May Rose 2nd, through three sources including Sequel's Honoria 6722 P. S. and Blanchette II. 3034 F. S., also traces to La Belle France 14454 eight times, Vrangue's Favorite 4th 1923 F. S. eight times; Imp. Masher's Sequel 11462 four times; and Harley of Chitral 1182 P. S., A. R. three times.

The pedigree of this bull does not include an inferior or mediocre animal.

Blanchette's Honour's Dam, Blanchette of Passee Villa 1524 P. S., A. R. is one of the most promising young cows on the Island today with A. R. Record of 9,860 lbs. milk and 485.67 lbs. fat in class G.

The herd includes twenty-five imported heifers representing the best blood in the Island, and carefully selected from high producing Ancestry.

The majority of these animals will go on test for Advanced Registry as they freshen, and all testing will be under normal farm conditions.

Entire herd under U. S. Government Inspection for tuberculosis.

All cattle ready for inspection by interested parties at any time.

BULLS FOR SALE GEORGE W. RESSMEYER, Herdsman

HILLSWOLD FARM

GUERNSEYS

HERD SIRE

Warrior of Hillswold 42609
Son of
Langwater Warrior 26509
Grandson of
Langwater Fisherman 21873

His daughters are exceptionally uniform and typy
His sons are equally so

For Prices and Pedigrees of Warrior's Sons Address

HILLSWOLD FARM

W. A. CLOUES, Mgr. SHREWSBURY, MASS.

FRITZLYN FARMS

JUNIOR HERD SIRE

Florham Charter 37852
Son of Ne Plus Ultra

FOR SALE

Several Sons of this sire out of A. R. daughters of Frank Rose 26342 A. R.

One of them ready for service

Accredited Herd Certificate 5079

WM. F. FRETZ Bucks Co. Pipersville, Pa.

PERSON STOCK FARM

HERD SIRES

MAY ROSE GOLDEN SECRET 34920

Sire—Langwater Golden Secret 26510 A. R. A son of Imp. Golden Secret A. R. out of an A. R. daughter of King of the May A. R.

Dam—May Rose Combination of Pomeroy 38026 A. R. By Langwater Royal A. R., a son of Imp. King of the May A. R., out of a granddaughter of Imp. May Rose King A. R.

REX OF MINOT 48671

Sire—Rex of Rich Neck 31472. A son of Lavanton A. R out of Bloomfield's Pandora A. R.

Dam—Glencoe's Rose of Maple Hill 61018 A. R. By Langwater Hays Rosie's King of the May A. R., out of an A. R. daughter of May King's Vrangue of Ingleside A. R.

We offer Bull Calves by above sires out of A. R. dams with good records
Also a few Young Cows, some with A. R. records, bred to the above sires

SEND FOR LISTS

E. S. Person **Union National Bank** **Minot, N. D.**

We Are Overstocked and Offer

FOR SALE

Several Females from Our Herd
Among Them Being

IMP. FLORRY II. OF MILESTONE 69262

A DAUGHTER OF

Governor of the Chene

ON TEST SHE HAS MADE

May, 15 days	25.62 fat
June, ...	58.50 "
July, ...	59.10 "

Bred July 22 to Upland's Diamond, a son of Langwater Cavalier

For Further Particulars Write

Edgerton Farms Bennington, Vt.

WE HAVE

A BULL

COMING TWO YEARS OLD

Sired by a Grandson of King of the May

Out of a cow of splendid type and BACKED BY LARGE RECORDS

An exceptional individual. Fit to head the choicest herd. Write for particulars. Price Right

Fillmore Farm

C. H. JONES, Prop. **WELLESLEY FARMS MASS.**

DAUGHTERS OF

STARS AND STRIPES

MAKE SPLENDID DAMS FOR FUTURE HERD SIRES

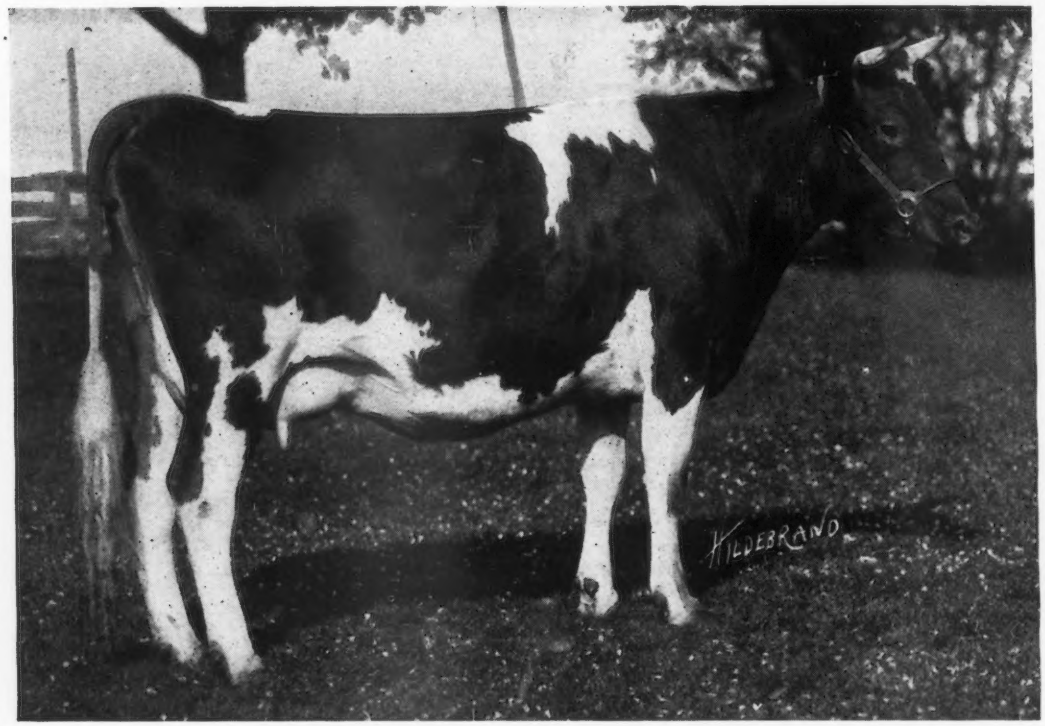

BROOKMEAD'S BLOOM 56035 A. R.

Milk 10,923.3 Fat 553.81 Class F.

Sire—Langwater Stars and Stripes 21872 A. R. Dam—Ramee's Fay 24816 (A Masher's Sequel)

Brookmead's Bloom is one of the great string of daughters by "Stars and Stripes," sire of Brookmead's Dorothy, 724 lbs. fat, Class G. She is now on retest in Class B and showing the marked production and wonderful "persistency" indicated by all the A. R. daughters of her sire.

	Milk	Fat		Milk	Fat
Dec. (15 days)	616.1	29.02	March	1378.7	72.66
Jan.	1521.5	71.66	April	1402.9	73.51
Feb.	1343.0	64.15	May	1376.4	74.74

Bloom's two month's old bull by Royal Master was sold to Mr. W. R. Ayers, Augusta, Maine We offer an outstanding bull carrying 11 May Rose crosses out of a daughter of Stars and Stripes now on test and milking up to 54 lbs.a day. Also a bull by Royal Master out of a granddaughter of Golden Secret with a record of 751 lbs fat

Address all correspondence to

BROOKMEAD FARM

FRANK GRAHAM THOMSON, Owner **526 Land Title Bldg., Philadelphia, Pa.**

Farm at Devon, only 18 miles from Philadelphia, with fine train service

Gayhead Guernsey Farm

HERD SIRES IN USE

Gayhead's Ultra May King 40432
6 Crosses
Itchen Daisy 3d 26¾%

Ultra May King 27600
Dam—Ultra Lady 14019.2 M.; 748.16 Fat. AA
Daughter of Ne Plus Ultra.

May King's Golden Lenore
16350.3 M.; 727.68 Fat. B.
Daughter of Itchen Daisy's May King of Langwater

Ultra May Day
2 Crosses
Itchen Daisy 3d 16⅛%

Merry May Day

Princess Ultra Grace
Now on test Class E. will finish with about 740 lbs. fat
Daughter of Ne Plus Ultra

Langwater Africander
5 Crosses
Itchen Daisy 3d 34⅜%

Langwater Steadfast 31672

Langwater Queen of the East 70304
Record: 13221.5 M.; 646.81 Fat. Class G.

Six Granddaughters of Itchen Daisy 3d in the herd

BULL CALVES OF THIS BREEDING FOR SALE

GEO. M. WHITE, Prop. **Freehold, N. Y.**

Burnside Farm

HAS

NEVER

had such a choice lot of young bull calves as are now offered

Sired by our young herd bull. Their dams have one or more crosses of May Rose blood and have records or are now on test.

Address

Jas. B. Robertson, Supt.
Eccleston, Md.

CHICONA FARM

GUERNSEYS

We offer for sale the richly bred bull calf
CHICONA CHILMARK

Dropped February 25, 1920. This calf is sired by Langwater Buttermaker who is sired by the outstanding bull, Dolly Dimple's May King of Langwater, sire of Ne Plus Ultra, Itchen Daisy's May King of Langwater and Langwater Nancy. The dam of Langwater Buttermaker is Langwater Lily, and she is the dam of Langwater Warrior, herd bull at Langwater Farms, and whose daughters are making very high records. Langwater Lily is the dam of Langwater Levity, who sold for $6000.00 at the combination sale last year. Buttermaker is without doubt one of the richest bred bulls of the breed.

The dam of Chicona Chilmark is Lady Chilmark 2d, with an A. R. record of 460 pounds of fat. She is sired by the bull, Imp. Masher's Galore, with 19 daughters in the A. R., among them are Linden Girl of Harbor Hill, 785.9 pounds of fat and leading cow in class CC. Nivolette 2d, 758.49 lbs. of fat and sold for $6000.00 and Linden Girl 785.45 pounds of fat. Chicona Chilmark is a show calf and will be sold for $750.00.

A. L. Gile, Owner **Floyd Reith, Supt.**
CHINOOK, WASH.

EDGEWATER FARMS

Senior Herd Sire: ROSE NOBLE 20427

Sire—Ne Plus Ultra 15265

Dam—Florham Rosa 28062 A. R.

Record: 12146.55 lbs. milk, 621.36 lbs. fat

Rose Noble 20427

Ne Plus Ultra 15265.
12 A. R. daughters.

Florham Rosa 28062.
A. R. Record: 12146.55 lbs. milk, 621.36 lbs. fat.

Dolly Dimple's May King of Langwater 12997.
7 A. R. daughters, 2 A. R. sons.

Imp. Itchen Daisy 3d 15630
(A. R. 100.)
Record: 13,636.80 milk, 714.10 fat.

Country Lad 10873
2 A. R. daughters.

Imp. Rosy of the Palotterie IV. 18897.
A. R. Record: 11077.15 lbs. milk; 718.15 lbs. fat.

Imp. King of the May 9001
17 A. R. daughters average 572.97 lbs. fat.
5 sons have A. R. daughters.

Dolly Dimple 19144
703.36 lbs. fat at 2 years, 906.89 lbs. fat at 3½ years.

May Day 1132 E. G. H. B.
Sired the dam of Spotswood Daisy Pearl. Record: 957.38 lbs. fat.

Daisy's Gem 3341

Rutilant 8397
3 A. R. daughters

Country Maiden 16867
(A. R. 468.)
Dam of Country Maiden 2d (A. R. 2692.)
13538.80 Milk, 639.83 fat.

Sly of Bordages II. 1330 P. S.
2 A. R. daughters.

Rosy of the Palotterie 2034

This Bull Along With Sons and Daughters For Sale

CANANDAIGUA -:- -:- **NEW YORK**

CITY VIEW FARM GUERNSEYS

Production and Conformation

By our Senior Herd Sire

BELL BUOY OF LINDA VISTA 19430

He traces six times to May Rose 2d, has thirteen A. R. daughters: Six in class G and one in class F, averaging 471.49 lbs. fat. One in class B, one in class C and four in class D, averaging 481.72 lbs. fat. All of very fine type, five of the latter six are subject to correction by the Club. Nine others on A. R. test.

Bell Buoy's Golden Lassie of City View took 1st prize at the National Dairy Show 1918. A. R. 489.37 lbs. at 2 years.

Miriam's Pride of City View sold at public sale for $1,025.

Topsy of City View, a double granddaughter by King Raymond of City View, sold for $1,460 at the Madison Consignment Sale, February, 1920.

Junior Herd Sire, LANGWATER GOOD NEWS, a son of Langwater Warrior

FOR SALE: Males and Females

O. R. SCHWALEN, Proprietor - - - Roberts, Wisconsin

LAUDHOLM FARMS

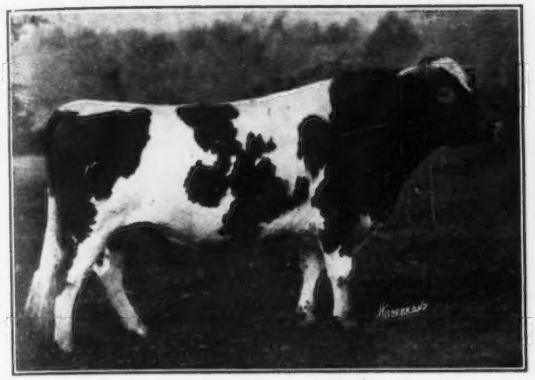

LANGWATER CHIEFTAIN, 39437

Carries 25.78% May Rose II blood. Sired by Langwater Warrior, 26509, out of Langwater Lady Love, 49698 A. R. 5507

A Pair of May Roses

OUR HERD SIRES

RED GAUNTLET OF LINDA VISTA, 39579

Carries 26.17% May Rose II blood. Sired by Imp. Itchen Red Raider, 27342, out of Mayflower of Linda Vista, 42568 A. R. 4345

¶ Wishing to greatly reduce our herd we have placed a price upon every animal, including our herd sires, A. R. cows having excellent records, and their progeny, both male and female. The herd is regularly tuberculin tested and is in perfect health. For pictures, prices, pedigrees, and all particulars, address

GEORGE C. LORD, 2ND, *Manager* *Post Office,* WELLS, MAINE *Telephone,* WELLS 62-2

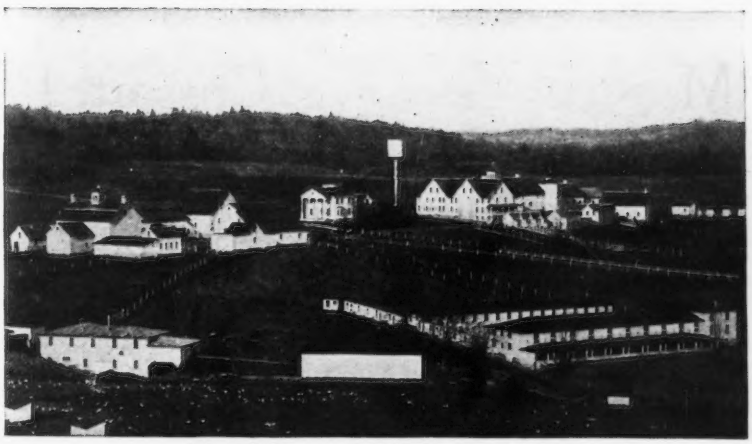

Tarbell Farms, Smithville Flats, N. Y.

TARBELL FARMS GUERNSEYS

HERD SIRES { GOLDEN SECRET OF PENCOYD 23462 A. R.
GOLDEN SECRET OF TARBELL FARMS 36146
MAJOR GALORE OF HARBOR HILL 47978

We are offering for sale BULLS from two to twenty months of age, by above sires and out of Advanced Register cows or cows now under test and doing well

WRITE FOR PEDIGREES AND PRICES

TARBELL FARMS, Smithville Flats, Chenango Co., N. Y.

Railroad Station, Greene, N. Y., D. L. & W. R. R.

GRASSLAND FARMS

Offers 10 Choice Females for Sale

(The natural increase of the herd)

Also young bulls from Advanced Registry parents. Herd free from tuberculosis, by Federal test. Correspondence and inspection invited.

TACONIC (Litchfield County) Connecticut

Central New England Railroad.

HILL GIRT FARM

Cossart, Pa.

PICARDY—AT 2 YEARS

Senior Herd Bull

JESSE OF OAK HILL 30519

Sire—Langwater Harvester 20516

Dam—Lavinia of Oak Hill 36400

Junior Herd Bull

PICARDY 53127

Sire—Ne Plus Ultra 15265

Dam—Imp. Princess of Quesnard II. 66095.

The herd though small is of high grade, and includes a number of prize winners and animals with Advanced Register records. There are usually on hand for sale bull calves out of Advanced Register cows; occasionally a few heifers. The herd bulls have the best breeding back of them, and until there has been time to officially test their daughters, prices on their progeny necessarily will be low.

Full Particulars cheerfully furnished on application

H. G. HASKELL, Owner

Maplecrest Farm Guernseys

ARE NOW LOCATED IN THEIR NEW HOME AT

St. Austell Farms Jackson, Mich.

I have secured a lease, for a period of years, on this well known Guernsey Farm and have moved here, where more room and better equipment will permit me to enlarge and develop my herd to the best advantage.

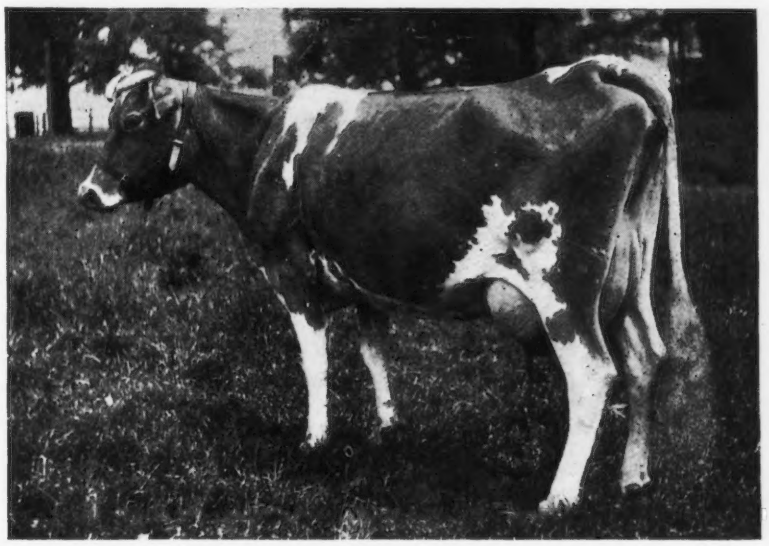

UNA B. OF MAPLECREST A. R. 3549

11845.9 lbs. milk; 572.5 lbs. fat at 2 yrs. 12977.1 lbs. milk; 672.0 lbs. fat at 3½ yrs.

We will resume A. R. testing this fall and will make a specialty of offering young stock of both sexes from cows that have made A. R. records or are now running on test. Some of our cows that have completed records are:

Venus of Nelcroft A. R. 3849 by
Langwater King of France A. R. 10061.3 lbs. milk; 496.2 lbs. fat at 2 yrs. 11446.1 lbs. milk; 584.6 lbs. fat at 3½ yrs.

Una B. of Maplecrest A. R. 3549. (See above.)

Belle of Birchton's Beauty A. R. 694.
14107.9 lbs. milk: 610.2 lbs. fat.

Imp. Albinia IV. A. R.
13236.6 lbs. milk: 620.9 lbs. fat.
Re-Entry. 13456 lbs. milk; 682.0 lbs. fat.

We are making a special offer at present of two sons of May Rose Noble of Jean Du Luth 38183, coming serviceable age, and one three months old son of Spotswood Sequel A. R. The sons of May Rose Noble are out of Venus of Nelcroft A. R. and Sequel's Blue Eyes of Maplecrest, a very fine daughter of Una B. of Maplecrest A. R. and Imp. Spotswood Sequel A. R. The calf by Spotwood Sequel is out of Bess of Springbrook A. R. 1150. Record: 9332.9 lbs. milk; 451.5 lbs. fat at 3 yrs. This being a full brother to Tan Tevy of Maplecrest. (See Above.) Bess of Springbrook is sister to Matilda of Springbrook A. R. 815.4 lbs. fat and Buttercup Lily A. R. 744.8 lbs. fat.

Would be pleased to show these calves at any time or to answer any further questions about these or other calves from cows soon due to freshen.

Address Correspondence to

PAUL LOVE
St. Austell Farms
Jackson, Mich.

PHONE
BELL 7105-F3

TIMONIUM

PURE BRED LIVE STOCK EXCHANGE

Will Hold a Sale Thursday, Sept. 23

AT THE SALES BUILDING, TIMONIUM, MD.

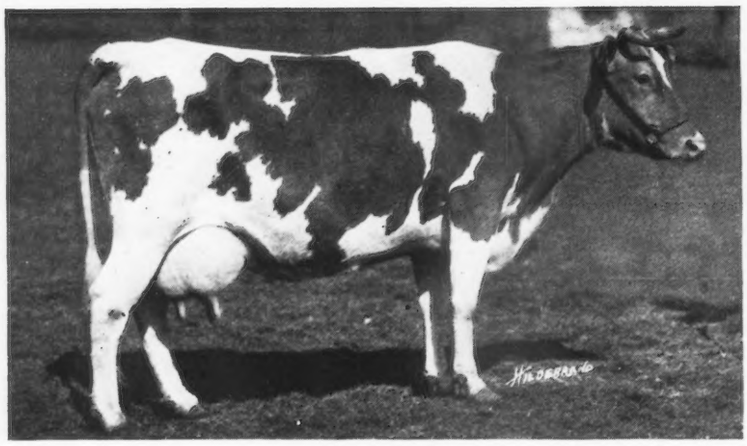

ROSE OF GERAR
In Combination Sale her daughter brought $1700

On Wednesday Evening, Sept. 22, there will be a "Dutch Treat" dinner at the Emerson Hotel, Baltimore, Md. All Guernsey breeders are welcome. The purpose being the formation of a Maryland Guernsey Breeders' Association.

Some of the Good Things in the Sale

A daughter of the great sire, King of Chilmark; Four granddaughters of King of the May, three of them by his A. R. son, Irene's King of the May, sire of the leading cow in BB; One granddaughter of Beda's May King, second dam the wonderful old matron Cora Calvert.

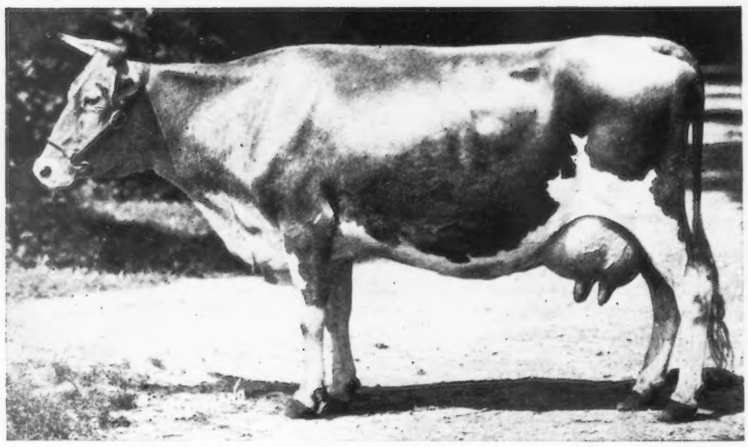

IMP. BROWN EYES OF A. D. F.
836 lbs. fat Her son in sale

For Catalog Address

Louis McL. Merryman Cockeysville, Md.

Florham Farms Guernseys

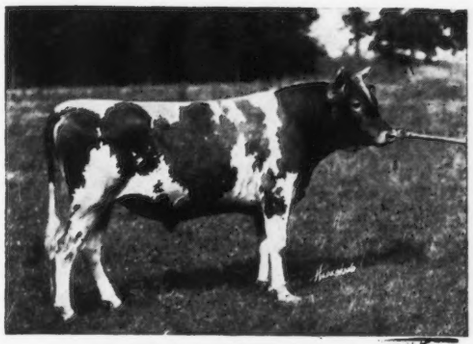

ULTRA SELECT 47137

A few cows whose calves I desired to retain in the herd and which were therefore not included in my May Sale, will be offered, when fresh, throughout the summer. These will be priced reasonably.

HERD BULLS

ULTRA SELECT 47137
Inbred Son of Ne Plus Ultra and worthy successor of his sire

FOLLYLAND JUSTICE 41285
Son of Follyland Nancy 52457 A. R. 712.60 lbs. fat at 2 years

ANTON'S MAY KING 27387
Double grandson of May Rose King 8336
Son of Anton's May Rose 27293 A. R. 766.0 lbs. fat at 5 years

IMP. HAYES ROYAL III 22237
Sire of Follyland Nancy and two 600 lb. cows

FLORHAM WARRIOR 34371
NOBLE OF FRANCE 20429
Noteworthy sons of Ne Plus Ultra

J. L. HOPE

Madison **New Jersey**

MAPLE SHADE FARM

LANGWATER ROYAL 14253 A. R.

All of the last six Herd Bulls are strong in the May Rose Blood

FOR SALE—Four sons of Laverna's Ultra May King 24660
Two sons of Langwater Royal 14253

Special mention of the choice of two sons of Langwater Royal out of daughters of Laverna's Ultra May King

PRICE $1500

The other will be retained for use in the herd

HERD SIRES

Langwater Royal 14253 A. R.

Sire—Imp. King of the May
Dam—Langwater Royal Rose

Laverna's Ultra May King 24660

Sire—Ne Plus Ultra
Dam—Rose King's Laverna A. R. 2717, a daughter of Imp. May Rose King

Gerar Pearl's Royal 58411

Full brother to

Royal's Pearl A. R. 4384	788.37 fat	D
Pearl of Pomeroy A. R. 4769	583.67 "	AA
Pearl's Dot A. R. 6140	531.66 "	GG
re-entry	612.29 "	EE

Sire—Langwater Royal 14253
Dam—Gerar Pearl A. R. 1107. Made four records and dropped eleven calves before she was 12 years old

M. T. Phillips **Pomeroy, Pa.**

FOUR PINE FARM

HOME OF

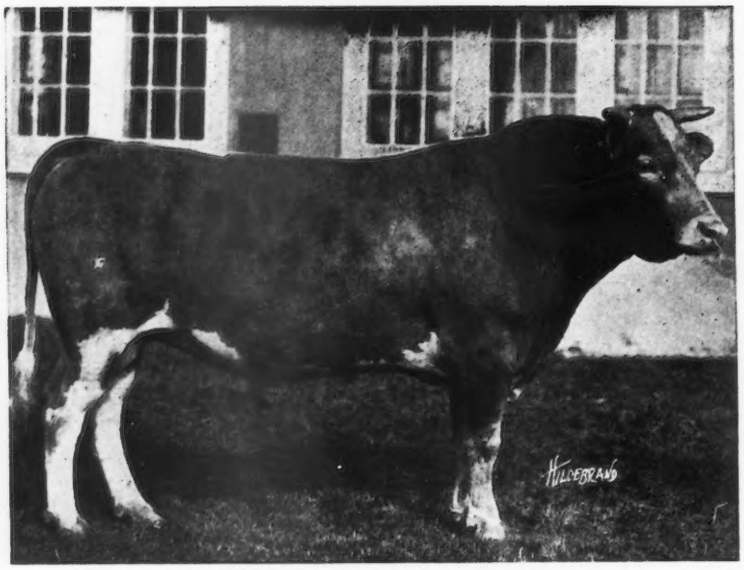

KING OF CHILMARK 20798 A. R.

First Five Daughters to Finish Official Test

	Lbs. Milk	Lbs. B. F.	Class
Ina's Grace 49724	13502.5	775.04	B
Wallie's Queen of Glencairne 49721	14275.5	756.00	C
Sanoma's Archer Girl 56637	13270.6	692.08	E
Minnehaha's Papoose 67732	11623.6	678.37	GG
Lady du Chene 56632	12768.0	640.98	E
Average	13088.0	708.49	

At an Average Age of 3 Years and 6 Months

This record far exceeds the record of any other Guernsey Bull and from the best information we can get is a record not equalled by any bull of any breed. Four out of these five daughters finished among the class leaders.

His first granddaughter tested, Little Star of Glencairne 64127, now holds first place among the leaders in Class FF, having finished her test with a record of 11549.9 lbs. milk and 630.50 lbs. butter fat. These records were made by Mr. R. H. L. Chi hester of Fredericksburg, Virginia.

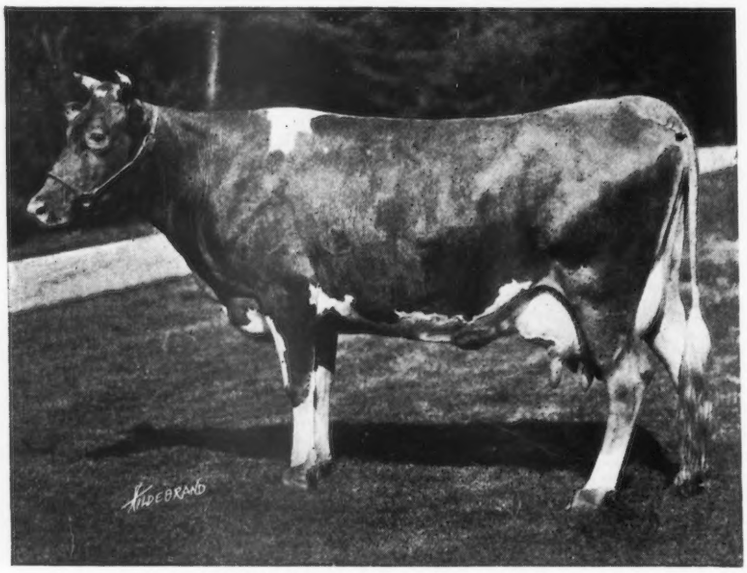

SANOMA'S ARCHER GIRL 56637

A. R. Record: 13270.6 lbs. milk, 692.08 lbs. fat in Class E. Re-entry: 12098.9 lbs. milk; 652.72 lbs. fat in Class BB. Her second record just completed in the herd of C. H. Mackay of Roslyn, N. Y., gives her sixth place in class BB, while at the same ti ne she is still among the leaders in Class E. Her appearance among the leaders in both classes is quite a noteworthy feature

Federal Accredited Herd—Certificate No. 708

WATCH THE NEXT ISSUE FOR CHANGE IN COPY

F. K. BABSON, Proprietor HINSDALE, ILLINOIS **E. D. COMSTOCK, Supt.**

DELLWOOD FARM

R. D. No. 2 MOUNT KISCO, N. Y.

John Henry Hammond, Prop J. O. Sewall, Mgr.

In the 1919 Advanced Register Testing Contest of the New York State Guernsey Breeders' Association our cows won first in the following classes:

Enchantress of Dellwood 56697 A. R.	Class D
Rival's Princess of Dellwood 62373 A. R.	Class F
Masher's Countess of Dellwood 72081 A. R.	Class G

We also won Grand Champion A.R. Sire of New York State, 1919, with Masher's Elsie's May King 30630 A.R.

A few bull calves of similar blood lines for sale and occasionally females.

Herd On Accredited List

Oakhurst Farm

OFFERS

CHOICE GUERNSEY FEMALES

Young Cows With Records
Bred Heifers With A. R. Dams

Breeding and Conformation will satisfy most critical

Look Them Over Before Pnrchasing

OAKHURST FARM
Millerton, N. Y.

CHOICE YOUNG GUERNSEYS
FOR SALE

The Colonel's King of the May 59582

DROPPED MAY 5, 1918

Sired by Yeoman's King of the May 17053—Sire of 34 A. R. daughters.

Dam—Mixter Pauline 58035. A. R. record: 7415.8 lbs. milk; 436.50 lbs. butter fat. Sired by Langwater Demonstrator 16451—Sire of 89 A. R. daughters.

Outpost Masterpiece 62549

DROPPED MARCH 31, 1919

This is another son of Mixter Pauline 58035—Sired by Woodlands Roosevelt 41720.

ALSO SOME FINE GUERNSEY BULL CALVES

Sired by Langwater Nobleman 31328; three to six months old; from dams which have qualified for Advanced Register.

ONE HEIFER CALF, 4 months old; sired by The Colonel's King of the May 59582, out of May Queen of Oakhurst 51611; A. R. record 8087.4 lbs. milk; 459.16 lbs. butter fat.

Outpost Farm

Ridgefield, Conn. Telephone, Ridgefield 35

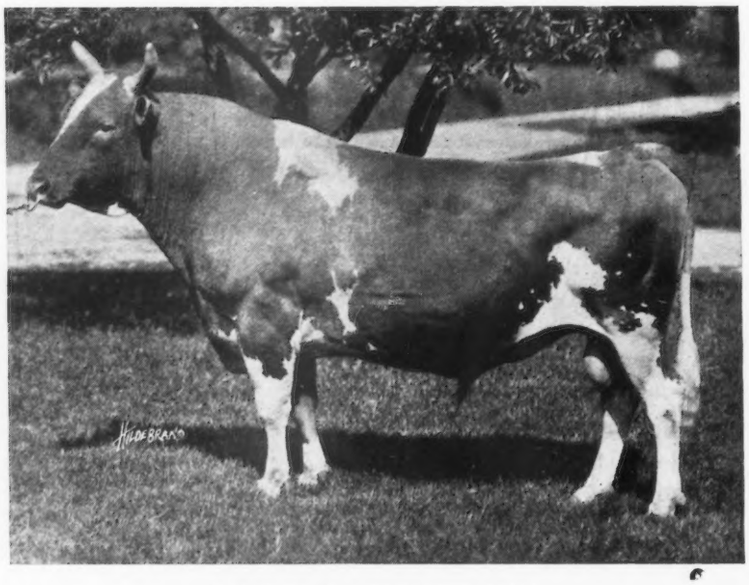

LANGWATER CAVALIER 21012

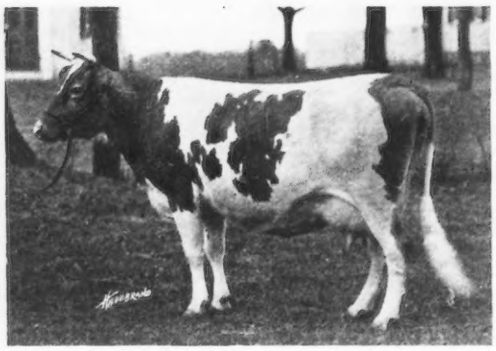

FLUTE OF INDIAN RIDGE 66888

Langwater Cavalier 21012 is breeding on through his **Sons** as well as through his **Daughters** which is proven by the fact that

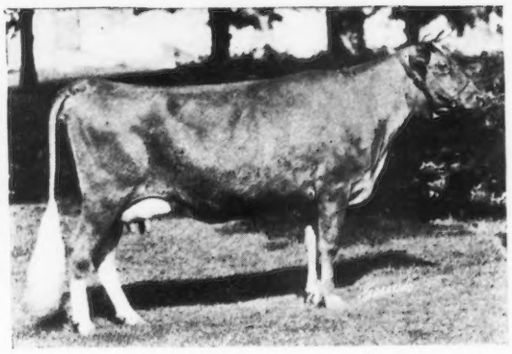

UPLANDS HULDA 64871

Flute of Indian Ridge 66888 is by a SON of Langwater Cavalier and has a record of 8815.80 lbs. milk; 547.11 lbs. fat in Class F. She is now running as a three and one-half year old and has 3624 lbs. milk; 183 lbs. fat in 74 days.

Uplands Hulda 64871 is out of a DAUGHTER of Langwater Cavalier and has a record of 9579.00 lbs. milk and 538.80 lbs. fat in Class F.

Write for Prices and Pedigrees on Heifers and Bull Calves

UPLAND FARMS, Inc. Ipswich, Mass.

W. K. HEPBURN, Mgr.

A Wonderful Opportunity

TO OBTAIN A

MAY ROSE HERD BULL

Sire:

King Bell

10 A. R.

Daughters

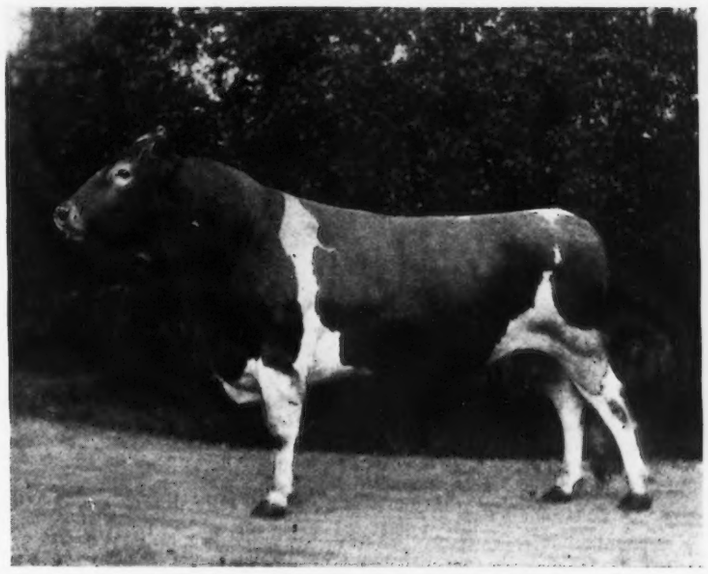

Dam:

Imp. Selby

650.55 lbs. fat

Class E.

GOLDEN KING OF BRIARBANK

Born July 29, 1915—Weight 1900 lbs. 14.626% May Rose

5 Half Sisters average 691 lbs. butter fat. 10 Half Sisters average 589 lbs. butter fat.
12 of his daughters are sure to make records when old enough

PEDIGREE

King Bell 13482
10 A. R. daughters.
1 A. R. son.
Pallotta's Beauty of Barrington A. R. 4518.
650.08 lbs. butter fat. Class D.
Pallotta's Belle of Barrington A. R. 4363.
649.21 lbs. butter fat. Class E.
Country Belle of Great Barrington A. R. 4098.
Briarbank Queen 2d A. R. 5990.
Janoca of Briarbank 2d A. R. 5849.
Selby of Briarbank A. R. 4633.
Belle of Briarbank A. R. 5749.

Imp. May Rose King 8336 A. R.
21 A. R. daughters whose records average 584.85 lbs. butter fat.
13 A. R. sons.

Itchen Jewel 1112 E. G. H. B.
Claremont May Rose 3648 E. G. H. B.

Imp. Bella III. of the Ramee 18899.
Dam of
Belladia 2801 A. R. 934.05 lbs. butter fat, Class A.

On Guern. Fountain Head 1309 P. S.
On Guern. Bella of the Ramee 2390 F. S.

Imp. Selby 32055 A. R. 2048
11470.00 lbs. milk; 650.55 lbs. butter fat. Class E. 2 A. R. daughters.

Golden Noble II. 1836 P. S., A. R.
29 A. R. daughters.
5 A. R. sons.

Golden Noble 1524 P. S., A. R.
Dairy Maid I. of the Briquet 5194 P. S.

On Guer. Lil III. of the Forgettes 5850 P. S.

Rydale du Douit 1333 P. S.
Lil II. of the Forgettes 5849 P. S.
2 A. R. daughters.

ALSO 3 SONS OF HIS FOR SALE

HERD UNDER FEDERAL SUPERVISION

ADDRESS ALL CORRESPONDENCE TO

BRIARBANK FARM

W. T. BARBOUR, Owner **BIRMINGHAM, MICH.**

LANGWATER FARMS

F. LOTHROP AMES, Owner NORTH EASTON, MASS.

Announce an Auction Sale of Fifty

GUERNSEYS

TUESDAY, SEPTEMBER 21, 1920

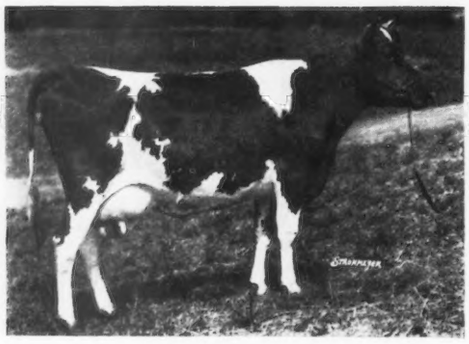

Among the animals to be sold are

LANGWATER FOREVER 74348 A. R. 8001.

12,668.40 lbs, milk; 602.67 lbs. fat, Class G.

Sire—Langwater Warrior 26509 A. R.

Dam—Langwater Desire 40709 A. R. 4877.

Third prize, National Dairy Show, 1912.

14,219,80 lbs. milk; 706.89 lbs. fat, Class E. She was sold at auction for $4,100.

LANGWATER EASTERN KING 63072.

Sire—Langwater Warrior 26509 A. R.

Dam—Langwater Cleopatra 47043 A. R. 4637.

Third cow in class B.

15,364,70 lbs. milk; 792.51 lbs. fat

Langwater Eastern King is a full brother to Langwater Queen of the East 70304 A. R. 7783 who produced 13,221.50 lbs. milk; 646.81 lbs. fat as a two year old. He will be sold outright, while the choice will be offered between his great dam and his full sister.

FOR CATALOGUE ADDRESS

LEANDER F. HEERICK

SALE MANAGER

405 MAIN STREET WORCESTER, MASS

LANGWATER FARMS

F. LOTHROP AMES, Owner NORTH EASTON, MASS.

Announce An Auction Sale of Fifty

GUERNSEYS

TUESDAY, SEPTEMBER 21, 1920

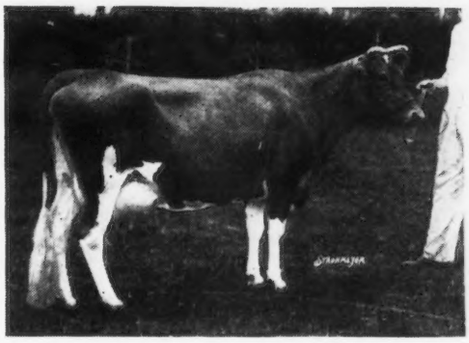

LANGWATER QUEENLY 70308 A. R.

14,224.70 lbs. milk; 675.29 lbs. fat, Class E.

Sire—Langwater Crusader 28509.

Dam—Langwater May Queen 22141 A. R. 1043.

She was first prize A. R. cow at the National Dairy Show 1914 and tested 11275.70 lbs. milk; 592.84 lbs. fat as a two-year-old.

MOTTLED GOLD OF LANGWATER 85675 A. R.

10,883.30 lbs. milk; 483.27 lbs. fat, Class G.

Sire—Langwater Warrior 26509 A. R.

Dam—Minnie Minted Gold 55713 A. R. 4161.

11,366.70 lbs. milk; 517.30 lbs. fat, Class F.

We will also offer two daughters and one son of Langwater Easter Lily 39269 A. R. 4352, who produced 11,074.90 lbs. milk; 514.23 lbs. fat, Class E, all sired by Langwater Warrior 26509. Langwater Renown 39636, sold by us for $4,000, is a full brother of this cross.

Three daughters of Langwater Actress 49481, winner of fourth prize at the National Dairy Show, 1914, who was sold at the 1918 Combination Sale for $4,500.

The animals entered in the sale may be seen at any time at Langwater Farms, North Easton, Mass.

FOR CATALOGUE ADDRESS

LEANDER F. HERRICK

SALE MANAGER

405 MAIN STREET WORCESTER, MASS.

PENCOYD FARM

AM NOW LIVING IN WISCONSIN

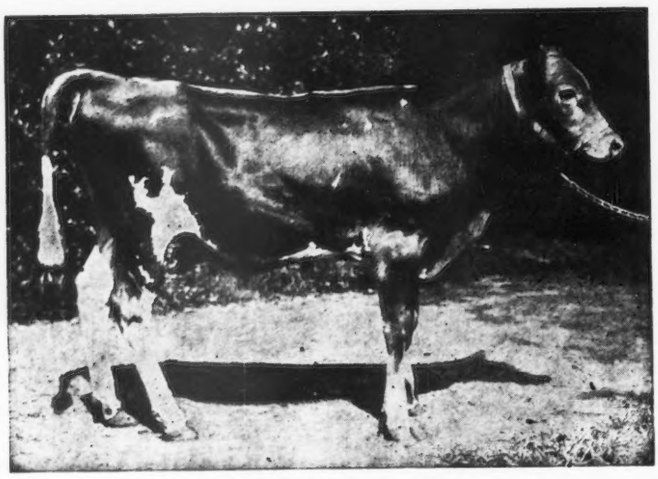

PENCOYD LEADER

I was born December 21, 1919 at Pencoyd Farm, Bala, Pa. My sire is May King of Watch Hill, 47785, a son of Beda's May King, A. R., out of Golden Janella of Pencoyd, 60892, ¾ths sister to Nella Jay 4th. My mother, Clover of Pencoyd 3rd, A. R. 4832, holds 2nd place in Class D, with a record of 14340 lbs. milk and 818 lbs. fat. She is a daughter of Imp. Golden Secret of Lilyvale, 10028, A. R. 104.

About June 15th, Mr. and Mrs. H. W. Lewis, of Milwaukee, came out to my home to see the Pencoyd herd, and especially Quaker Maid of Pencoyd, A. R. 1466, who is the dam of Pencoyd Crackerjack, 39627, their present herd sire, now owned jointly by Mr. Lewis and Chas. L. Hill, of Rosendale, Wisconsin.

I heard Mr. Lewis mention several times that he was not in the market just then for another bull, but he looked me over so carefully; was so impressed with me, and thought so well of my mother and sire that I felt sure he was going to buy me. On July 20th, I was crated, put in an express car, and from the amount of grain and hay in the crate, I realized that I was due for a long ride. Here I am now at Mr. Lewis' farm at Winneconne, Wisconsin.

Of course, you won't hear much about me for a little while, as I am only eight months old. However, I heard Mr. Lewis say that he wanted the best young bull he could buy to follow Pencoyd Crackerjack, and perpetuate that blood in his herd. He says it is the best blood going, and I am the bull he picked out for the job. He paid a big price for me, but I know he will never regret it, as I have the breeding and individuality to make good, and am going to make good. Keep your eye on me.

If you are ever up in our section of Wisconsin, I hope you will pay us a visit. When in the neighborhood of Philadelphia, drop out to Pencoyd Farm. The Roberts Brothers will be glad to see you. They say the sons and daughters of May King of Watch Hill are the typiest and most promising youngsters they have seen for a long while. If you are in the market for a high class bull calf, write and ask them about Pencoyd Perfection. His dam is Langwater Early Rose, 19145, the best breeding daughter of Imp. King of the May. This old cow has 5 A. R. daughters whose records average 589 lbs. fat each.

THE PEER IMPORTATIONS

to-day, as over twenty-five years ago, represent

The Best the Island of Guernsey Produces

FOR SALE

20 CHOICE YOUNG COWS, fresh or well along with calf
75 HEIFERS, with calf or ready for breeding

Send For SALE LIST

FRANK S. PEER

Osceola Farms - - Cranford, New Jersey

SUBURBAN FARM GUERNSEYS

PHEBE D. OF MAPLELAWN

In her 20th year; now on test. Making over 44 lbs. fat per month
During her 16th year made 522.98 lbs. fat

FOR SALE—HER BULL CALF, Born Nov. 17, 1919.
Sired by Preakness Warrior

Send for Sales List of Bull and Heifer Calves; also Bred Cows

JAMES H. SEAMAN GLENS FALLS, N. Y.

BULLS!
BULLS!
BULLS!

Our crop of 1920 calves has been mostly bulls: Nine bulls and two heifers. We offer

Two by Jethro's May King of Linda Vista, Three by Imp. Itchen Red Raider, and Two by Sentry of Linda Vista (Son of Imp. Itchen Red Raider.)

These calves carry from nineteen to twenty-nine per cent. of the blood of May Rose II., covering eight to thirteen crosses, and the dams are high-class A. R. cows.

Linda Vista Bred Bulls Have an Established Reputation. Prices Right

LINDA VISTA FARM

HOLLISTON, MASS.

Timonium Pure Bred Live Stock Exchange

GUERNSEY SALE

September 23, 1920

2 Days After

THE LANGWATER SALE

1 Day After

GUERNSEY DAY AT SPRINGFIELD

TIMONIUM

IS 10 MILES FROM BALTIMORE

Train Leaves at 10.14 A. M.

30 minutes by train
25 minutes by auto

COMFORTABLE SALES PAVILLION

GOOD LUNCH

A Dutch Treat Dinner for all Guernsey Breeders will be held at the Emerson Hotel, at 7 P. M., September 22d. Write us you will be there

For Catalog Address

Louis McL. Merryman Cockeysville Md.

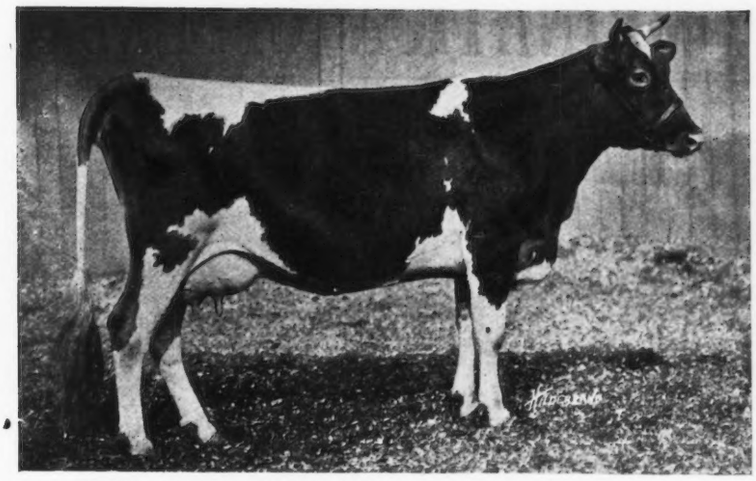

IMP. PROSPECT ROSE DE HOURDS 89003

IN THIS OFFERING IS A Half Sister of Prospect Rose De Houards 89003

QUEEN CELIA 42968

A HALF SISTER OF QUEEN CELIA 42968

SONS AND DAUGHTERS OF

UNCLE JIM
KING OF CHILMARK
LADYSMITH'S CHERUB
IRENE'S KING OF THE MAY
RUTILA'S PATIENT KING
IMP. GOLDSEEKER OF ANNA DEAN FARM
LANGWATER WARRIOR
MEADOWLEA
BARRINGTON MAY KING
SUNNYBROOK JUDGE
IMP. BORDER RAIDER
LAVERNA'S ULTRA MAY KING
KING OF THE MEADOWS

ALL B. A. I. TESTED 80% FROM ACCREDITED HERDS AND ALL ARE GOOD INDIVIDUALS

JOURNAL COMBINATION OFFERS

Combination Number One

REGULAR PRICES

1. Guernsey Breeder's Journal $2.00
2. Guernsey Breed . . . . . 1.75 (Bound in all Cloth)
3. Bound with Leather Back and Corners. 2.25
4. Bound in all Leather . . . 3.00
5. Kimball's Dairy Farmer. . .70

Combinaton Number Three

COMBINATION PRICES

Combination Number One

(As shown above)	Regular Price	In Combination
Book bound in all cloth	$3.75	$3.25
Book bound with leather back and corners	4.25	3.75
Book bound in all leather	5.00	4.50

Combination Number Three

(As shown above)	Regular Price	In Combination
Book bound in all cloth	$4.45	$3.75
Book bound with leather back and corners	4.95	4.25
Book bound in all leather	5.70	5.00

A Subscriber Writes:

"A man might as well try to teach religion without a Bible as to try to breed Guernseys without each issue of the Journal."

He Also Says:

"Every breeder should have 'The Guernsey Breed' by Chas. L. Hill." Of course he takes a good dairy paper like Kimball's Dairy Farmer.

Combination Number Two

Regular Price $2.70. In Combination $2.25

ORDER AT ONCE FROM

THE AMERICAN GUERNSEY CATTLE CLUB, PETERBORO, N. H.

ROUGHWOOD GUERNSEYS

HERD SIRES

DON BERNARDO OF LINDA VISTA 20617

Carries 25% of the blood of May Rose 2d. His 8 nearest dams averaged 684.25 lbs. fat on official test. His first daughter to complete test made 555 lbs. fat in class F.

DEMONSTRATOR OF ROUGHWOOD 23133

Has three daughters with records, one a Roll of Honor Heifer in Class FF. His sire is Langwater Demonstrator with 27 daughters in the Advanced Register

Our heifers are being placed on test to make Double Letter Records, as they freshen. We milk twice a day, the cows are all in stanchions and we feed moderately. Our records represent the production of our Guernseys under normal conditions

Sons of above Bulls for sale at reasonable prices

GEORGE N. BARRIE Chestnut Hill, Mass.

Shorewood Farm

'Where are the COWS that are worthy to be the DAMS of our HERD SIRES?"

We submit the list below for your careful consideration.

They combine to a wonderful degree the desirous qualities

SIZE TYPE PERSISTENT PRODUCTION

	MILK	FAT	CLASS
Pearl's Dot	9820.8	531.66	GG
	11696.5	612.29	EE
	14644.1	753.12	C
Pearl of Pomeroy	12114.0	618.65	E
	11798.9	583.67	AA
	15804.7	777.08	AA
Ma Chere Procris	10204.8	488.90	G
	14600.2	684.83	E
	5887.8	268.66	in 88 days
Sequel's Deanie	11132.8	509.69	GG
	11643.0	637.64	D
Moss Rose XI. of the Barras	1087.9	49.17	in 21 days

We offer future herd sires out of the above cows all sired by the three times Natl. Grand Champion

LADYSMITH'S CHERUB A. R.

BREED THE BEST—IT PAYS

Shorewood Farm Crystal Bay, Minn.

D. D. Tenney, Owner C. S. Holgren, Mgr.

The Mixter Farm

For Sale at Reasonable Rates

Bull Calves of outstanding merit and conformation. Sired by LANGWATER FISHERMAN and LANGWATER COLLEGE KING

J. S. CLARK, Supt.

Hardwick - - Massachusetts

ORSBEE FARM

WE OFFER

Twenty Young Cows and Heifers

In calf from herd under Government and State Supervision

Young Bulls and Calves at Farmers' Prices

ORSBEE FARM

Mountainville

Orange County - - New York

IDA ORSBEE 80517 (1 yr. 10 mos.)

LOCUST LAWN FARM

IS

SOLD OUT

OF

BULL CALVES

However we can book orders for Bull Calves from cows to freshen this fall, either A. R. or on A. R. test.

Locust Lawn Farm

Box G. Bird in Hand, Pa.

SHADYSIDE Promote GUERNSEY Breed Interest SERVICE

SHADYSIDE STOCK FARM

Harmonsburg, Pa.

J. W. RICE J. CHISHOLM

LYNBROOK FARM

SOUTHBORO, MASS.

HOME OF

PENCOYD'S ROYAL SECRET 40685

The only bull of the breed that combines the blood of the greatest son of

GOLDEN SECRET

and the greatest breeding daughter of

KING OF THE MAY

Special Prices for September Will be Made on the Following List of Choice Young Bulls:

1. **Bull Dropped February 26, 1919.**

   SIRE—Pencoyd's Royal Secret 40685.

   DAM—A granddaughter of Golden Secret that is now making a very creditable A. R. record.

2. **Bull Dropped May 10, 1920.**

   SIRE—Pencoyd's Royal Secret 40685.

   DAM—A granddaughter of Masher's Sequel.

3. **Bull Dropped February 26, 1919.**

   Now ready for regular service.

   SIRE—Langwater Harwood, double grandson of King of the May.

   DAM—A granddaughter of Triple Rose.

HERD TUBERCULIN TESTED

WRITE FOR PARTICULARS TO

THOMAS P. LINDSAY
SOUTHBORO, MASS.

R. G. HARWOOD
92 Water St.
BOSTON, MASS.

WOODSIDE STOCK FARMS

ACCREDITED HERD NO. 5255

:-: ANNUAL OFFERING OF -:-

BULL CALVES AND YOUNG BULLS

At Remarkably Low Prices

Each animal will be offered in this space but once and the first check for stated price gets the animal. All animals fully guaranteed. They are of popular blood lines and from heavy producing dams. Protect yourself by buying from an accredited herd. Watch for blood lines suitable for your needs and then write

Woodside Stock Farms

LANDISVILLE Lanc Co. PENNA.

GUERNSEYS BOUGHT AND SOLD

I have a good son of Ne Plus Ultra for sale.

Have two parties ready to buy entire herds of Guernseys.

Have one party wanting a 2 or 3 year old high class show bull.

Have one party wanting to buy a large number of bull calves, at a price that he can afford to raise them and re-sell at service age.

Also one party wanting several heifers under milking age.

ALFRED I. STUBBS

R. R. 3, Auburn, N. Y. Phone 25F13

If you have any high class, choice animals for sale, let me know about them.

SOUTHWOLD FARM

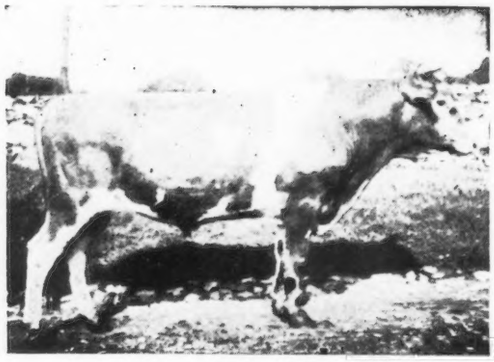

JUNIOR HERD SIRE

Spotswood Daisy's Consort of A. D. F. 48988

(Double Grandson of Langwater May King)

Sire—Spotswood Daisy's May King 26772
Sire—Langwater May King 13001
Dam—Spotswood Daisy Pearl 17696 A. R. 790

Dam—May Queen of Rondiaux 48324
Sire—Langwater May King 13001
Dam—Imp. Beauty 2d of Rondiaux

Bull Calves of May Rose breeding for sale

Entire Herd under U S. Government Supervision for Tuberculosis

G. S. Allen, Mgr. **C. W. Worrall, Owner**

GOLDEN'S BRIDGE, NEW YORK

Wawa Dairy Farms

WAWA---Delaware County---PENNA.

This Herd of nearly **500** head of Pure-Bred and Grade Guernseys was established in 1902 by Mr. George Wood of Philadelphia, Penna., director of the Pennsylvania Railroad, and other large Corporations, and is today producing Certified and Inspected Raw Milk for the highest class trade. The health of our herd, and the cleanliness and safeguards necessary to the continuous production of such products are an added assurance to purchasers of animals from the herd.

SEVEN BULLS of outstanding size, type and backing for Advanced Registry Production are in service. All are "Bred in the Purple." Notable in this list is a son of the great cow Pallotta's Beauty of Barrington **38471**. 650 lbs. Fat in Class D, and now on retest and making a remarkable record. This bull is sired by Langwater Stars and Stripes **21872**, sire of of Brookmead's Dorothy, Second Place in Class G with **742** lbs. Fat. Langwater Stars and Stripes is a full brother to Dolly Dimple's May King, sire of Itchen Daisy's May King, the $20,000 Bull.

NOTE EXTENDED PEDIGREE BELOW

Brookmead's Stars and Stripe 49117

Langwater Stars & Stripes 21872 A. R.
Sire of 5 A. R. daughters including Brookmead's Dorothy, World's Record 2 yr. old Guernsey.
Milk 14,179.4; fat 742.08; average 5.23%.
First 8 daughters average 540 lbs. fat at 2 yrs. with 5th standing 11th in class GG. Two daughters sold for an average of $4,750 at Chicago 1918 sale.

Imp. King of the May 9001 A. R.
25 daughters average 600 lbs. fat. 16 daughter's sold for record average of $1968, October 1916.
Sire of Lang. Hope 1003 lbs. fat and grandsire of Brookmead's Dorothy.

Imp. May Rose King 8336 A. R.
21 daughters average 584 lbs. fat. Sire of Queen of the Roses, 852 lbs. fat; and dam of Don Diavolo, record priced bull, sold for $10,000

Itchen Jewel 1112 E. G. H. B.

May Rose 2nd
Foundation of the May Rose Family.

Imp. Itchen Daisy 3d 15630 A. R. 100
Milk 13,638. Fat 714.1. Dam of Ne Plus Ultra A. R., Itchen Daisy's May King, Lang. Dairymaid, record priced female $6,150.

May Day 1132 E. G. H. B. A son of May Rose 2nd.

Daisy's Gem 3341 E. G. H. B.

Yeo 1140 E. G. H. B.

Dolly Dimple 19144 A. R. 628.
703 lbs. fat, 2 yrs; 906 lbs. fat, 3½ yrs; 876 lbs. fat, 5 yrs.
Dam of Lang. Luxury sold for $5000 at Chicago 1918 sale. Dam of 2 sons the sires of class leaders.

Imp. Yeoman 8618 A. R.
Sire of many A. R. sons and daughters.

Imp. Hayes Rosie 15476 A. R. 116
Milk 14,633; fat 714; 2 high record daughters.

Dolly Bloom 12770 A. R. 40
453 lbs. fat, 2 yrs; 623 lbs. fat, 3 yrs; 836 lbs. fat, 5½ yrs.
Dam of Jethro Bass, sire of Lang. Dairymaid, record priced Guernsey cow.

Divan 5846 A. R.
9 A. R. daughters.

Questa 11385

Imp. May Rose King 8336 A. R.
Sired:
Queen of the Roses A. R. 1091; 852.86 fat.
Rosa Rubra A. R. 1741; 788.9 fat.
Anton's May Rose A. R. 1926; 766 fat.

Itchen Jewel 1112 E. G. H. B.

King Bell 13482 A. R.
1st & Grand Championship Michigan State Fair 1911. 2nd prize National Dairy Show, Chicago, Ill., 1911. Sired: Polly Bell 39656 A. R. Milk 7,588.9; fat 442.77, 2 years.

May Rose 2nd 3251 P. S.
1st prize over Guernsey in 1896 and 1897. 1st in England 1897.

Imp. Bella III. of the Ramee 18899
Under A. R. test gave up to time of sale 229 days, milk 5,416.1; fat 283.81; 277.8 lbs. required.
Dam of Belladia 31909.

Fountain Head 1309 P. S.

Bella of the Ramee 2390

Palotta's Beauty of Barrington 38471 A. R. 4518.
Milk 10,786.05; fat 650.08; Class D; average 6.03%.

Guernsey Champion 8218 A. R.
1st prize 2 yr. old and Grand Champion Bull St. Louis 1904.

Imp. Island Champion 6263 A. R.
8 daughters in A. R.

Pallotta 25102

Imp. Polly of the Pallotterie II. 18898
1 daughter in A. R.

Sheet Anchor's Honoria 9163
1st prize Bay State Fair 1904.

Slip of the Bordages 2nd 1330 A. R

Polly of the Pallotterie 2349 F. S.

BROOKMEAD'S STARS AND STRIPES' first crop of calves are now due. His first calf, a heifer, is a beauty.

Write for Sales List. Male calves only. Prices moderate and satisfaction guaranteed

ADDRESS ALL CORRESPONDENCE TO

WAWA DAIRY FARMS

22 South 32nd Street **PHILADELPHIA, PENNA.**

OUR SECOND ANNUAL
IMPORTATION

:-: CONSISTING OF -:-

175 Guernsey Females

Which have been delayed owing to the foot and mouth disease in England

Will be released from quarantine at Athenia, New Jersey, about October 5th, at which time every animal will be offered for sale

The animals in this high-class importation were personally selected by our representative, W. S. Kerr, assisted by Charles Kitts, well known Island Breeder, and were purchased because of their individuality, breeding and quality of their ancestors.

This importation consists of 35 MATURED GUERNSEY COWS, including Era of Clovelly, winner of the King's Cup this year; 20 MATURED ALDERNEY COWS, including Fanny 4th, winner of the King's Cup in 1918 and Barberson Challange Cup in 1920; Margaret 7th, winner of the King's Cup in 1919; 115 BRED AND OPEN HEIFERS, of both Alderney and Guernsey breeding, these are sired by the leading Island bulls and from dams of the correct type that are producers.

These animals have been tuberculin tested by the United States Government Officials and may be added to accredited herds.

If you are planning to start a Guernsey herd or add to your present herd, we feel that selections can be made from this lot that will please you. Write for our catalogue which is now ready to be mailed.

An invitation is extended to all Guernsey admirers to inspect this importation, whether you desire to purchase or not.

THE OAKS FARM

Cohasset - - - - Massachusetts

Address, W. S. KERR, Manager C. W. BARRON, Proprietor

INDEX TO ADVERTISERS

Abbeyleix Farm, Penllyn, Pa. A-28
Albamont Farms, Campton, N. H. Inside Back Cover
American Milling Co., Peoria, Ill. A-2
Anderson, Alfred, Holton, Mich. 276
Andrews & Son, F. W., New Philadelphia, Ohio 276
Appletree Point Farms, Burlington, Vt. A-64
Avalon Farm, Macedonia, Ohio A-1

Bay Cliffs Stock Farm, Big Bay, Mich A-1
Beaver Ridge Farm, Bedford Hills, N. Y. A-21
Birchfield Farm, South Dartmouth, Mass. A-30
Bishop, E. A., Peterboro, N. H. A-2
Bohart, W. O., Bozeman, Mont. 276
Bosscher, Jacob H., Rehoboth, N. Mex. A-1
Bradley Farm, Brattleboro, Vt. A-15
Breeders' Exchange 275
Breeders' List 275
Breidablik Farms, Wilmington, Del. A-34
Briarbank Farm, Birmingham, Mich. A-49
Brinckerhoff Press, New Canaan, Conn. A-1
Broad Acres, Springfield Center, N. Y. 275
Brooklawn Farm, Churchville, N. Y. A-2
Brookmead Farm, Devon, Pa. A-38
Brown, E. LeRoy, Marion, Mich. A-1
Burnside Farm, Eccleston, Md. A-39
Buzzell, R. C., Stanley, Wis. 276

Cathedral Farm, Oneonta, N. Y. A-4
Chapin & Co., Chicago, Ill. A-29
Chicona Farm, Chinook, Wash. A-39
City View Farm, Roberts, Wis. A-40
Cleveland, C. D., Eatontown, N. J. A-24
Corium-Sarnia-Iowa Dairy Farm A-12

Dairyland Farm, Storm Lake, Iowa A-28
De Laval Separator Co., New York, N. Y. A-2
Dellwood Farm, Mt. Kisco, N. Y. A-47
Derrydale Farm, Goshen, N. Y. A-36

Eastern Guernsey Breeders' Asso., Pennsylvania A-17
Edgerton Farm, Bennington, N. H. A-37
Edgewater Farm, Canandaigua, N. Y. A-40
Emmadine Farms, Hopewell Junction, N. Y. A-26

Fairydale Farm, Pawling, N. Y. A-16
Falcon's Flight Farms, Litchfield, Conn. A-35
Fillmore Farms, Wellesley Farms, Mass. A-37
Florham Farms, Madison, N. J. A-45
Folly Farms, Libertyville, Ill. A-27
Four Pine Farm, Hinsdale, Ill. A-46
Fritzlyn Farm, Pipersville, Pa. A-36
Fuller Feeding Service, Brattleboro, Vt. A-1

Gayhead Farm, Freehold, N. Y. A-7-39
Gilbert, A. W., Indian Orchard, Mass. 275
Gilmore Bros., Camden, Mich. A-1
Greenway Farm, Ware, Mass. A-9
Grassland Farms, Taconic, Conn. A-42

Harbor Hill, Roslyn, N. Y. Inside Front Cover
Highlands, The, Linwood, N. Y. A-4
High Point Springs Farm, Olivebridge, N. Y. A-35
Hill Girt Farm, Cossart, Pa. A-42
Hillswold Farm, Shrewsbury, Mass. A-36

Ingersoll, C. E. & C. Jared, Penllyn, Pa. 276
Ithaca Sales & Pedigree Co., Ithaca, N. Y. A-1-2

Jean Du Luth Farm, Inc., Nickerson, Minn. 276
Jones, Ira D., Wales, Wis. A-1

Klemm, R. F., Baraboo, Wis. 275

Langwater Farms, North Easton, Mass. A-50-51
Larrowe Milling Co., Detroit, Mich. A-32
Laudholm, Farm, Wells, Maine A-41
Lilydale Farm, Noroton, Conn. A-33

Linda Vista Farm, Holliston, Mass. A-53
Locust Grove Farm, Lima, N. Y. A-25
Locust Lawn Farm, Bird-in-Hand, Pa. A-58
Lone Pine Farm, Angus, Wis. A-25
Lynbrook Farm, Southboro, Mass. A-59

McKerrow & Jones, Wisconsin A-18
Maple Hill Farm, Waukesha, Wis. A-19
Maple Shade Farm, Pomeroy, Pa. A-45
Meader, H. H., Millerton, N. Y. A-22
Merryman, Louis McL., Cockeysville, Md. A-3
Mixter Farm, Hardwick, Mass. A-57
Mondamin Farm, Mickleton, N. J. A-9
Moore Bros., Albany, N. Y. 276
Mound City Farm, Platteville, Wis. A-34
Moyer, H. A., Inc., Syracuse, N. Y. A-1

New York Guernsey Breeders' Asso. Outside Back Cover

Oakhurst Farm, Millerton, N. Y. A-47
Oakland Farm, Mukwonago, Wis. 276
Ohio Guernsey Breeders' Asso., Sylvania, Ohio 276
Orsbee Farm, Mountainville, N. Y. A-58
Outpost Farm, Ridgefield, Conn. A-47

Park Farm, Waukesha, Wis. A-19
Peer, F. S., Cranford, N. J. A-53
Pencoyd Farm, Bala, Pa. A-52
Person Stock Farm, Minot, N. Dak. A-37
Pillsbury Flour Mills Co., Minneapolis, Minn. A-20

Randot Farm, Lawrence, Mass. A-14
Riverside Farm, Fort Atkinson, Wis. 276
Rollwood Farm, Guilford, Conn. 276
Rose Vista Farm, Jetersville, Va. A-34
Roughwood, Chestnut Hill, Mass. A-57
Rundell, Homer F., Livingston, Wis. 276

St. Austell Farm, Jackson, Mich. A-43
Saugerties Farm, Saugerties, N. Y. A-6-13
Sepascot Home Farm, Rhinebeck, N. Y. A-14
Shadyside Stock Farm, Harmonsburg, Pa. A-58
Shorewood Farm, Crystal Bay, Minn. A-57
Shuttlewick Farm, Chagrin Falls, Ohio A-31
Southern Wisconsin Sale, Janesville, Minn. A-8
Southwold Farm, Golden's Bridge, N. Y. A-60
Stockdale Farms, Lebanon, Pa. A-21
Stubbs, Alfred I., Auburn, N. Y. A-60
Suburban Farm, Glens Falls, N. Y.. A-53
Sunnyside Farm, Union Springs, N. Y. A-30
Sweet Springs Farm, Troy, Ohio A-1

Tarbell Farms, Smithville, Flats, N. Y. A-41
The Oaks Farm, Cohasset, Mass. A-62
Thorn Hill Farm, Deerfield, Ill. A-22
Tilden Farms, Delavan, Wis. A-6
Timonium Live Stock Sale, Maryland A-44-54-55
Triple Oaks Farm, Rochester, N. Y. A-9

Upland Farms, Ipswich, Mass. A-48

Voget, Octav, Hubbard, Oregon A-14

Waukesha County Guernsey Breeders' Association A-18
Waukesha Stock Farm, Waukesha, Wis. A-19
Wawa Dairy Farm, Wawa, Pa. A-61
Wern Farm, Waukesha, Wis. 276
Westview Farm, Pawling, N. Y. A-10-11
Williams, J. M., North Adams, Mich. A-27
Willow Brook Farm, North Pembroke, Mass. A-27
Wisconsin Sale, Madison, Wis. A-5
Woodlea Farm, Leesburg, Va. A-22
Woodside Farms, Landisville, Pa. A-60
Wright-Ziegler Co., Boston, Mass. A-2
Wyebrook Farm, Loudounville, N. Y. A-28

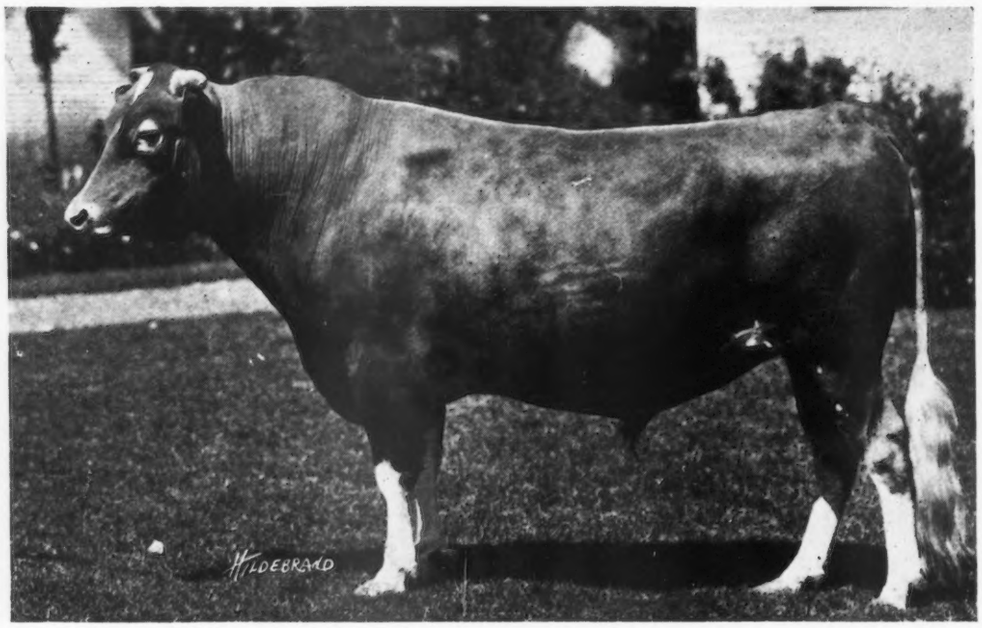

PENCOYD'S SECRET MAROSE 48332

SIRE—Langwater Pencoyd 21830 A. R.
Double Grandson of King of the May

DAM—Red Rose of Pencoyd 36494 A. R.
Daughter of Imp. Golden Secret and out of greatest breeding daughter of Imp. King of the May

Pencoyd's Secret Marose is getting us some truly wonderful calves. Come and see some of them at the New England Fair, Eastern States Exposition, Connecticut State Fair, New York State Fair, Waterloo Dairy Cattle Congress and National Dairy Show.

FOR SALE---BULL CALVES AND A FEW FEMALES

APPLETREE POINT FARMS
BURLINGTON, VERMONT
U. A. Woodbury, II, Owner

ALBAMONT GUERNSEYS

Home of Don Diavolo

Because of the delay in getting our importation over from Guernsey and also due to the fact that we have not sufficient barn room to carry the entire lot through the winter, we will sell about half of our importation at Athenia.

We expect these animals will be ready for sale about September 15th and as they are a very choice lot of open heifers of just the right age for breeding, we are sure they will make a very desirable offer. Prices are very moderate considering the quality of the animals. We have full pedigrees and invite correspondence from interested parties.

For Full Information Write

J. C. HAARTZ **10 High Street** **BOSTON, MASS.**

637.
Gu

THE NEW YORK STATE
GUERNSEY BREEDERS' ASSOCIATION
WILL HOLD THEIR

Second Annual Sale

At Fernbrook Farm Menands Road Albany, N. Y.

(Kindly placed at the disposal of the Association by Hon. Henry M. Sage)

Saturday, Sept. 18th, 1920

Sixty head of carefully selected Guernseys will be offered, representing the best individuals and most fashionable blood from New York's most constructive breeders.

Consider the Following:

A daughter of Langwater Peerless 19227, two of whose daughters sold for $7,300 and $7,200 respectively at the 1920 Hope Sale.

A daughter of Ne Plus Ultra 15265, with an A. R. test of 11,532.20 lbs. milk; 662.01 lbs. fat.

Several daughters of Ultra May King 27600, who sired High Point Cavalier 49124, sold for $16,400 and Saugerties Royal Prince 59532, sold at auction for $5,400.

Two daughters of Langwater Ultimas 39637, who is by the same sire as Langwater Levity 70293, the leading cow in Class EE with a record of 12,785.90 lbs. milk; 662.15 lbs. fat.

Two heifers bred to Langwater Africander 57121, who was purchased by a member of the Association at the 1920 Combination Sale for $8,600.

Besides

A number of cows with Advanced Register records and others now on test, making a collection of cattle which will give a splendid opportunity to those about to start a Guernsey herd to get the best blood of the breed and the finest individuals at their own price.

SALE COMMITTEE

C. L. A. Whitney
Albany, N. Y.

George M. White
Freehold, N. Y.

C. H. Hechler
Roslyn, N. Y.

Ray S. Alexander
Union Springs, N. Y.

FOR CATALOGUE ADDRESS

LEANDER F. HERRICK

SALE MANAGER

405 Main Street **Worcester, Mass.**